

SHOGUN[®]
PANELS

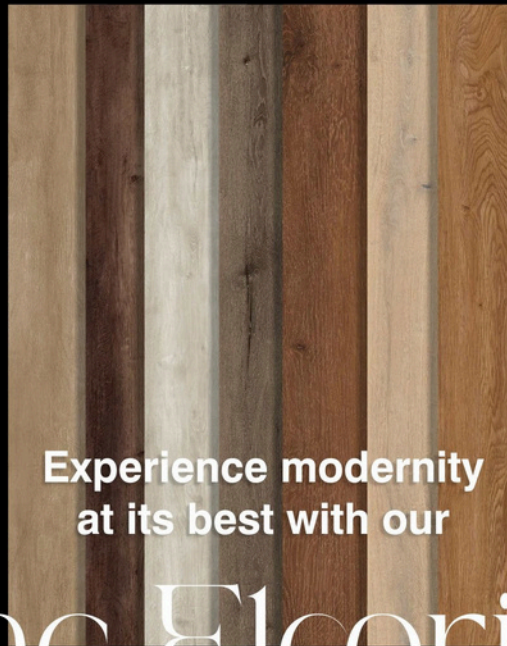

Experience modernity
at its best with our

Spc Flooring

SIZE : 181x1220mm



Spc Flooring

Inspired by the nature

Embellish your serene space with the elegance and grandeur in the most poetic way. For the spaces that endure everything, a befitting gift of strength and splendor it is.



Lower Thickness & Weight



Impact Resistances



Easy to Clean Floor



Stain Free



Green Product



Dust Free Installation



Flame Resistances



Scratch Resistances



Easy to Carry



Modular



Glue Free



Less Dead Weight



Quick Installation



Recyclable



Weather Proof



Termite Resistant



Water Proof





Click Tile



Easy & Hassle Free Installation

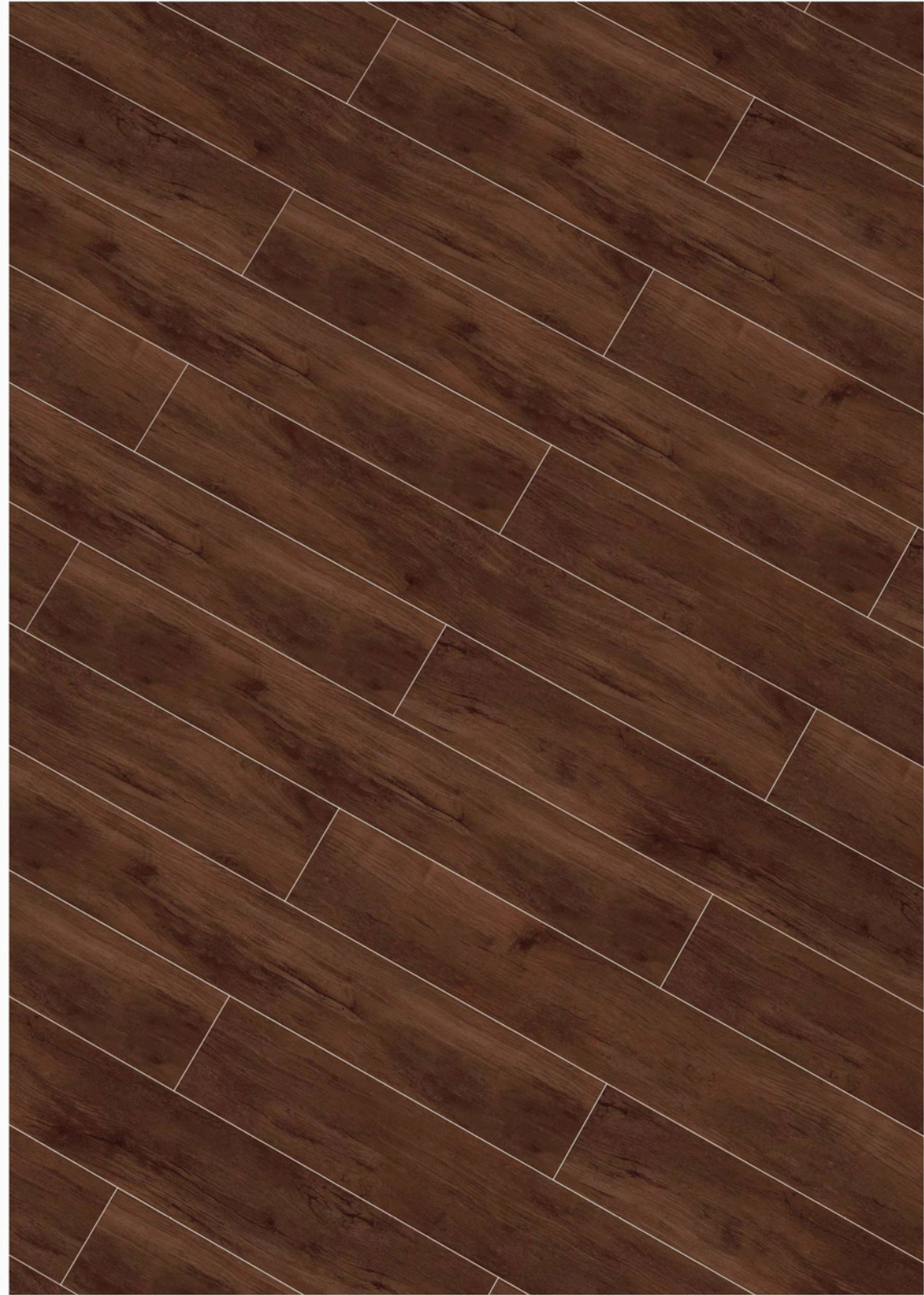

Structure

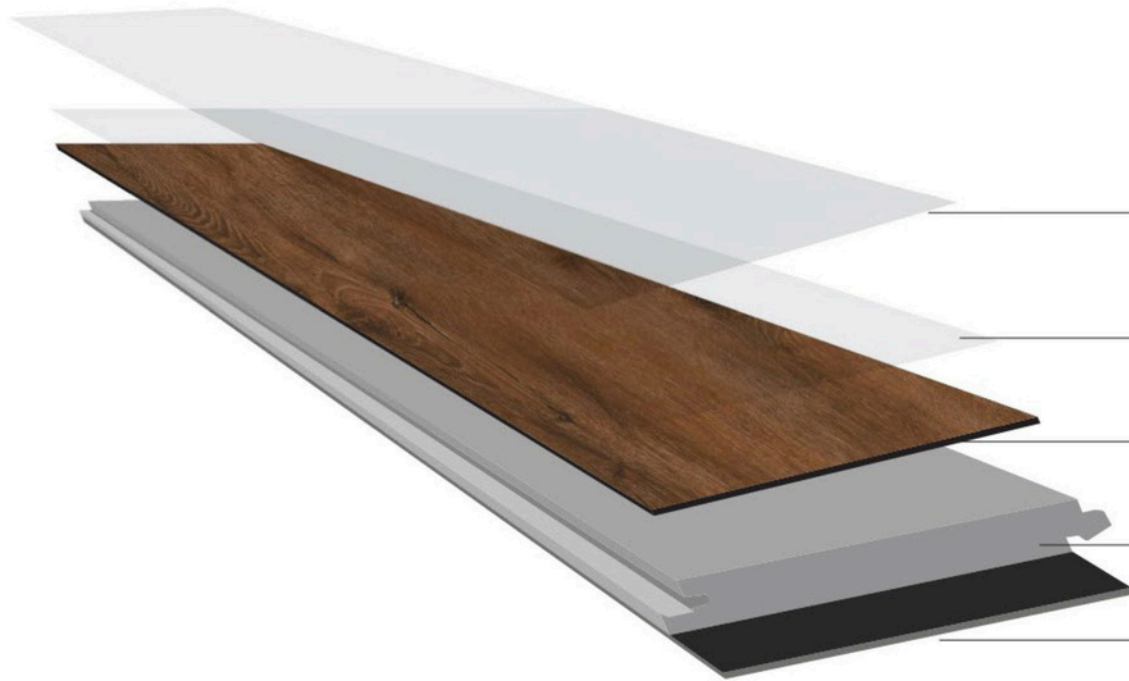

UV Coating

Reduce fading to sun light near window or any other indoor environment

Wear Layer

Strong wear-resistance for foot trac and make the surface scratch resistance.

Decor Film

A design layer of high-resolution photo of real wood that is reproduced with sophisticated printing techniques.

SPC Core Sheet

primary layer of the SPC structure

Underlayment

Effective sound reduction and cushioning incorporates amoisture barrier and mold repellent

SPC
FLOORING

APRICOT BONE	ASPEN NATURAL	BOHEMIAN WALNUT	CALDERA MOKA
CANARIUM NATURAL	CARAMEL WOOD	CALCA WOOD	CEDAR BRONZE
CHARCOAL WOOD	CLARA BROWN	DRIFTWOOD TEAK	EVOKE MOKA
KARVEL DARK	LATINA NATURAL	LEGNO NATURAL	LISCIA WALNUT
LYPTUS NUKE	MARINA FORGE	MIELE WOOD	MOUNTAIN CHEERY
NEST PINE	OLIVE BROWN	OLIVE VERDE	PEAR BIANCO
ROVERE WOOD	TAVIRA WOOD	TORINO BROWN	TORO BLACK

Spc Flooring

Product Gallery



CALDERA MOKA

SIZE

181x1220mm

SPC CORE THICKNESS

4.00 mm to 6.00 mm

WEARLAYER

0.30 mm (12mil) & 0.50 mm (20mil)

LOCKING SYSTEM

UNILIN

IXPE UNDERLAYMENT

1 mm, 1.5 mm & 2 mm

RANdOm
DESIGN





Floored by the beauty of wood inspired spc



APRICOT BONE

SIZE

181x1220mm

SPC CORE THICKNESS

4.00 mm to 6.00 mm

WEARLAYER

0.30 mm (12mil) & 0.50 mm (20mil)

LOCKING SYSTEM

UNILIN

IXPE UNDERLAYMENT

1 mm, 1.5 mm & 2 mm

RANdOm
DESIGN

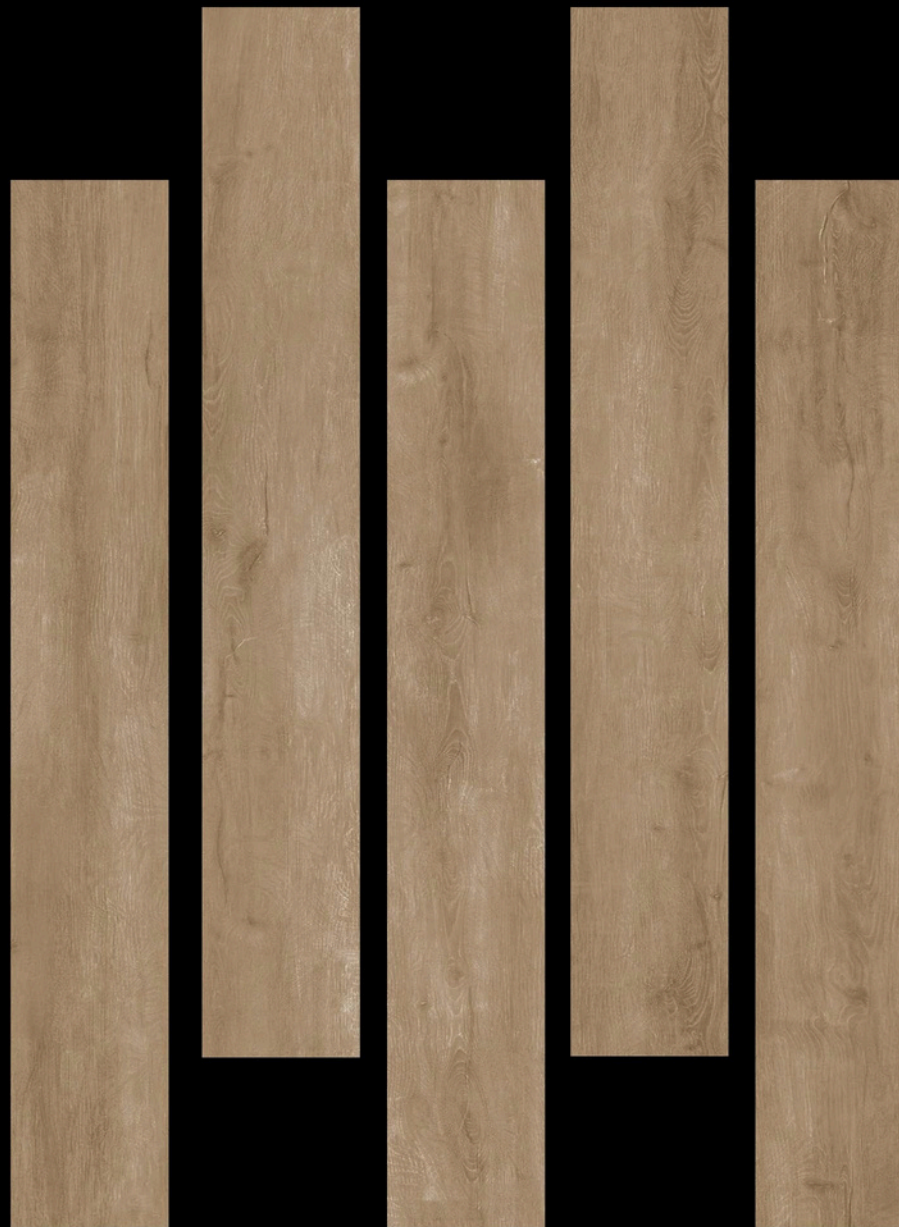



ASPEN NATURAL

<u>SIZE</u> 181x1220mm	<u>SPC CORE THICKNESS</u> 4.00 mm to 6.00 mm	<u>WEARLAYER</u> 0.30 mm (12mil) & 0.50 mm (20mil)
<u>LOCKING SYSTEM</u> UNILIN	<u>IXPE UNDERLAYMENT</u> 1 mm, 1.5 mm & 2 mm	RANdOm DESIGN





Adorn your flooring with richness of aspen natural



BOHEMIAN WALNUT

SIZE
181x1220mm

SPC CORE THICKNESS
4.00 mm to 6.00 mm

WEARLAYER
0.30 mm (12mil) & 0.50 mm (20mil)

LOCKING SYSTEM
UNILIN

IXPE UNDERLAYMENT
1 mm, 1.5 mm & 2 mm

**RANdOm
DESIGN**





CANARIUM NATURAL

<u>SIZE</u> 181x1220mm	<u>SPC CORE THICKNESS</u> 4.00 mm to 6.00 mm	<u>WEARLAYER</u> 0.30 mm (12mil) & 0.50 mm (20mil)
<u>LOCKING SYSTEM</u> UNILIN	<u>IXPE UNDERLAYMENT</u> 1 mm, 1.5 mm & 2 mm	RANdOm DESIGN





CARAMEL WOOD

<u>SIZE</u> 181x1220mm	<u>SPC CORE THICKNESS</u> 4.00 mm to 6.00 mm	<u>WEARLAYER</u> 0.30 mm (12mil) & 0.50 mm (20mil)
<u>LOCKING SYSTEM</u> UNILIN	<u>IXPE UNDERLAYMENT</u> 1 mm, 1.5 mm & 2 mm	RANdOm DESIGN





CALCA WOOD

SIZE

181x1220mm

SPC CORE THICKNESS

4.00 mm to 6.00 mm

WEARLAYER

0.30 mm (12mil) & 0.50 mm (20mil)

LOCKING SYSTEM

UNILIN

IXPE UNDERLAYMENT

1 mm, 1.5 mm & 2 mm

**RANdOm
DESIGN**





CEDAR BRONZE

SIZE

181x1220mm

SPC CORE THICKNESS

4.00 mm to 6.00 mm

WEARLAYER

0.30 mm (12mil) & 0.50 mm (20mil)

LOCKING SYSTEM

UNILIN

IXPE UNDERLAYMENT

1 mm, 1.5 mm & 2 mm

RANdOm
DESIGN

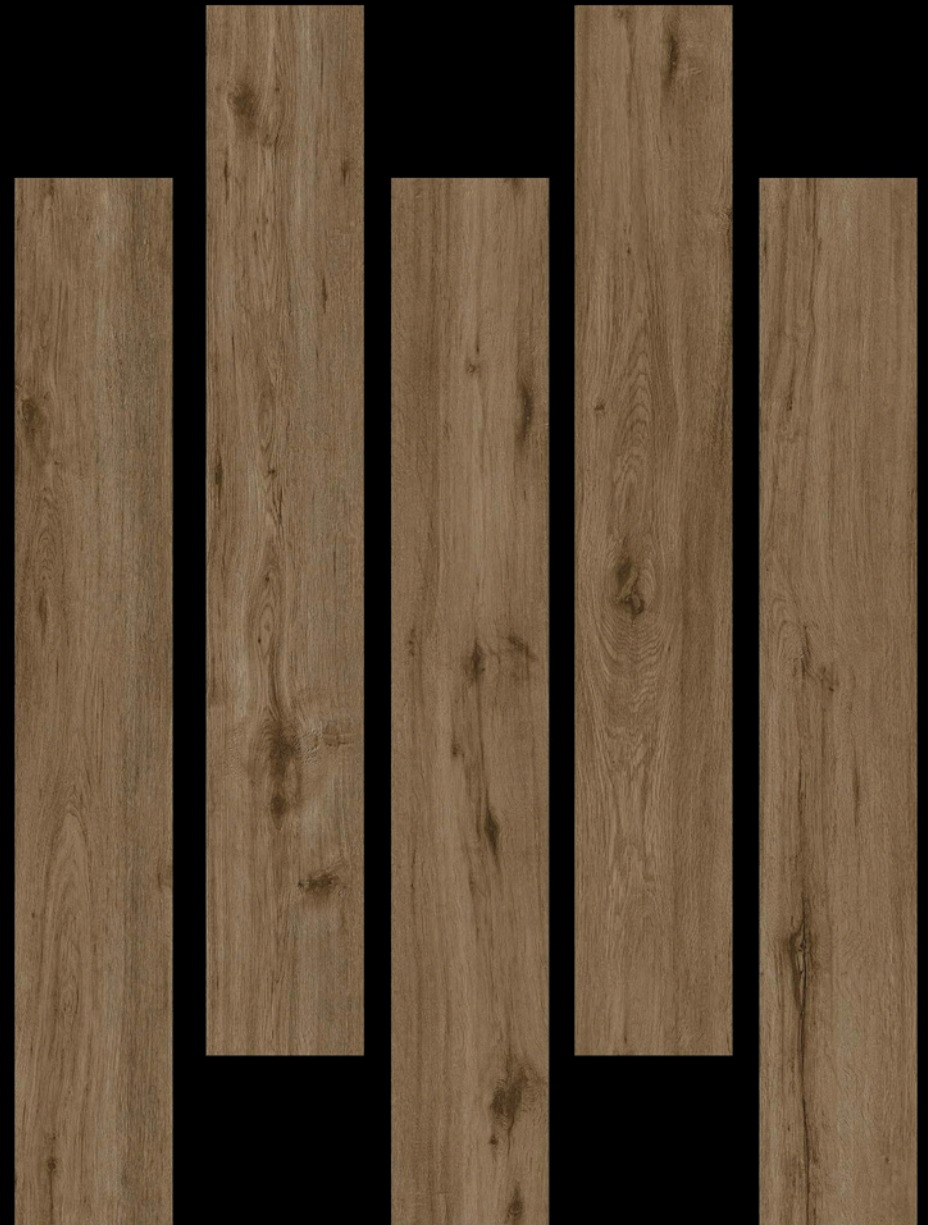



Elevate your space with the beauty of wood



CHARCOAL WOOD

<u>SIZE</u> 181x1220mm	<u>SPC CORE THICKNESS</u> 4.00 mm to 6.00 mm	<u>WEARLAYER</u> 0.30 mm (12mil) & 0.50 mm (20mil)
<u>LOCKING SYSTEM</u> UNILIN	<u>IXPE UNDERLAYMENT</u> 1 mm, 1.5 mm & 2 mm	RANdOm DESIGN





CLARA BROWN

<u>SIZE</u> 181x1220mm	<u>SPC CORE THICKNESS</u> 4.00 mm to 6.00 mm	<u>WEARLAYER</u> 0.30 mm (12mil) & 0.50 mm (20mil)
<u>LOCKING SYSTEM</u> UNILIN	<u>IXPE UNDERLAYMENT</u> 1 mm, 1.5 mm & 2 mm	RANdOm DESIGN





EVOKE MOCA

<u>SIZE</u> 181x1220mm	<u>SPC CORE THICKNESS</u> 4.00 mm to 6.00 mm	<u>WEARLAYER</u> 0.30 mm (12mil) & 0.50 mm (20mil)
<u>LOCKING SYSTEM</u> UNILIN	<u>IXPE UNDERLAYMENT</u> 1 mm, 1.5 mm & 2 mm	RANdOm DESIGN





KARVEL DARK

<u>SIZE</u> 181x1220mm	<u>SPC CORE THICKNESS</u> 4.00 mm to 6.00 mm	<u>WEARLAYER</u> 0.30 mm (12mil) & 0.50 mm (20mil)
<u>LOCKING SYSTEM</u> UNILIN	<u>IXPE UNDERLAYMENT</u> 1 mm, 1.5 mm & 2 mm	RANdOm DESIGN





LATINA NATURAL

SIZE
181x1220mm

SPC CORE THICKNESS
4.00 mm to 6.00 mm

WEARLAYER
0.30 mm (12mil) & 0.50 mm (20mil)

LOCKING SYSTEM
UNILIN

IXPE UNDERLAYMENT
1 mm, 1.5 mm & 2 mm

**RANdOm
DESIGN**

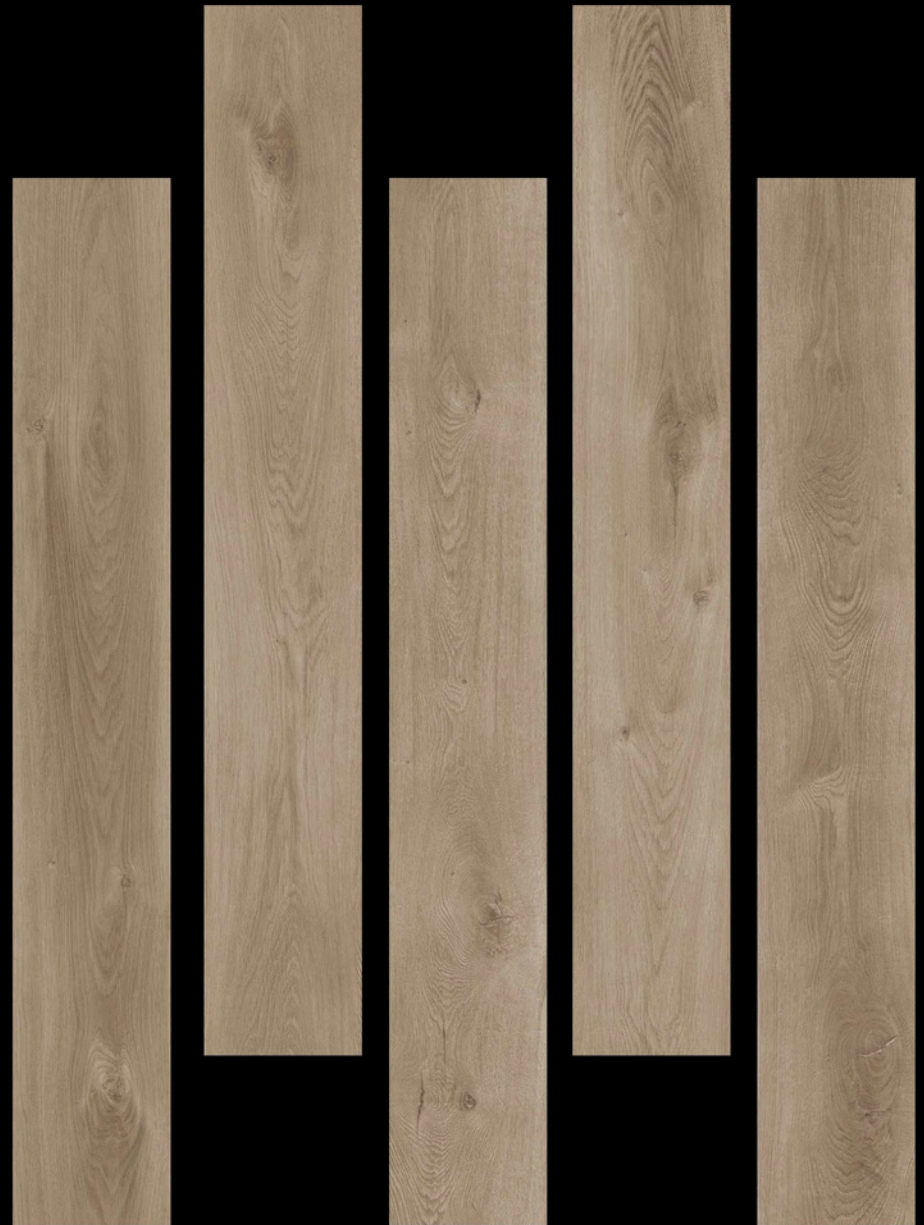



LEGNO NATURAL

SIZE

181x1220mm

SPC CORE THICKNESS

4.00 mm to 6.00 mm

WEARLAYER

0.30 mm (12mil) & 0.50 mm (20mil)

LOCKING SYSTEM

UNILIN

IXPE UNDERLAYMENT

1 mm, 1.5 mm & 2 mm

RANdOm
DESIGN





LISCIA WALNUT

<u>SIZE</u> 181x1220mm	<u>SPC CORE THICKNESS</u> 4.00 mm to 6.00 mm	<u>WEARLAYER</u> 0.30 mm (12mil) & 0.50 mm (20mil)
<u>LOCKING SYSTEM</u> UNILIN	<u>IXPE UNDERLAYMENT</u> 1 mm, 1.5 mm & 2 mm	RANdOm DESIGN

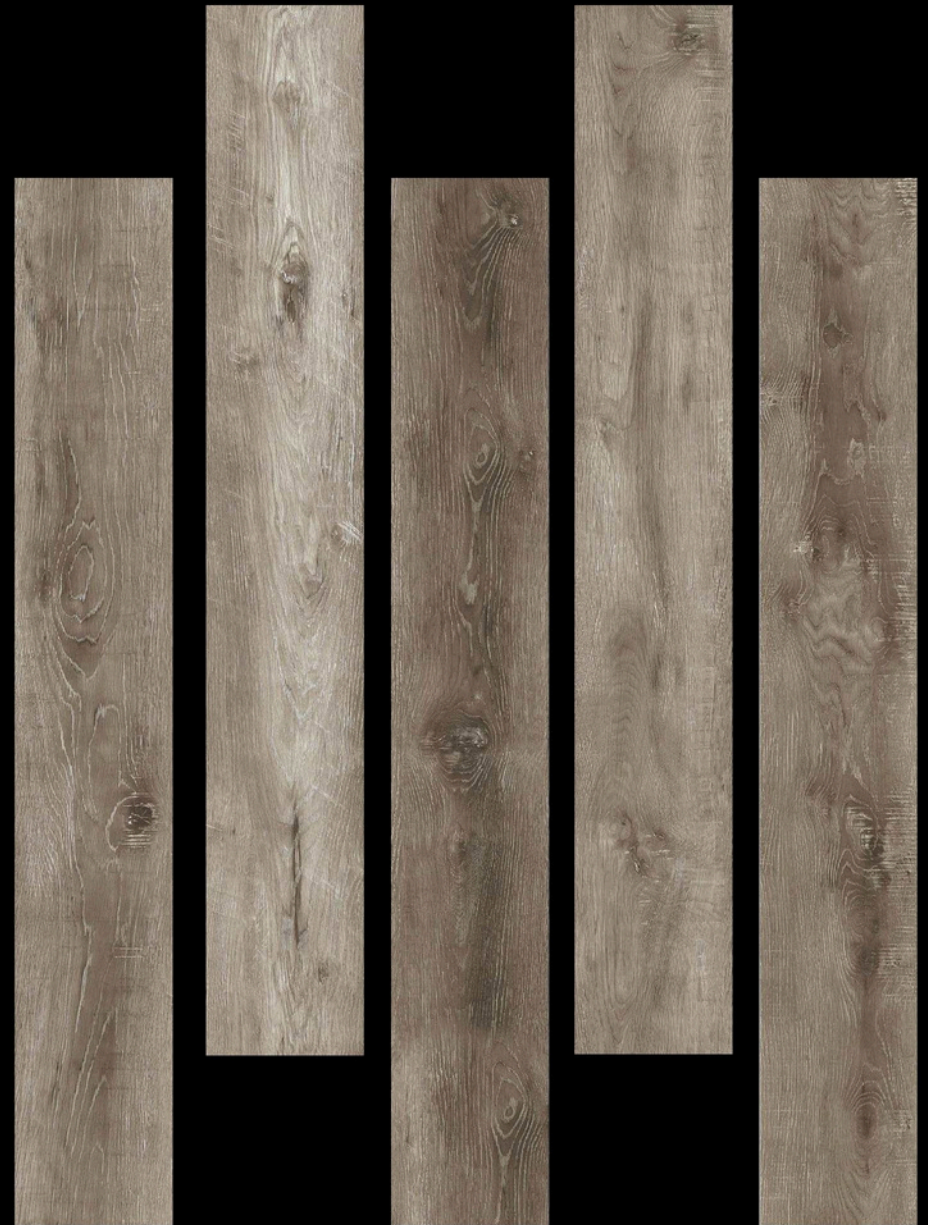



LYPTUS NUKE

SIZE

181x1220mm

SPC CORE THICKNESS

4.00 mm to 6.00 mm

WEARLAYER

0.30 mm (12mil) & 0.50 mm (20mil)

LOCKING SYSTEM

UNILIN

IXPE UNDERLAYMENT

1 mm, 1.5 mm & 2 mm

RANdOm
DESIGN





MARINA FORGE

SIZE

181x1220mm

SPC CORE THICKNESS

4.00 mm to 6.00 mm

WEARLAYER

0.30 mm (12mil) & 0.50 mm (20mil)

LOCKING SYSTEM

UNILIN

IXPE UNDERLAYMENT

1 mm, 1.5 mm & 2 mm

**RANdOm
DESIGN**





MIELE WOOD

SIZE

181x1220mm

SPC CORE THICKNESS

4.00 mm to 6.00 mm

WEARLAYER

0.30 mm (12mil) & 0.50 mm (20mil)

LOCKING SYSTEM

UNILIN

IXPE UNDERLAYMENT

1 mm, 1.5 mm & 2 mm

RANdOm
DESIGN

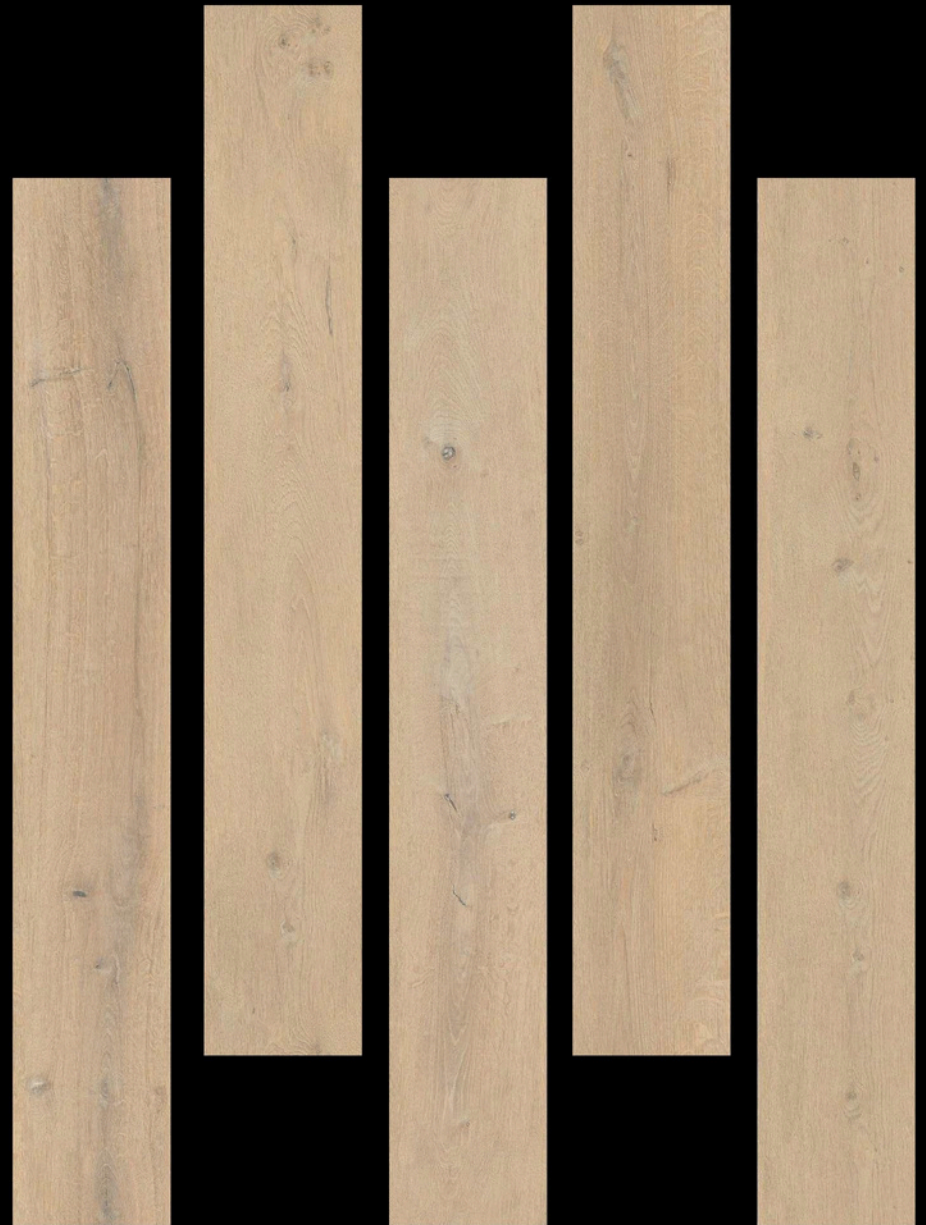



MOUNTAIN CHERRY

<u>SIZE</u> 181x1220mm	<u>SPC CORE THICKNESS</u> 4.00 mm to 6.00 mm	<u>WEARLAYER</u> 0.30 mm (12mil) & 0.50 mm (20mil)
<u>LOCKING SYSTEM</u> UNILIN	<u>IXPE UNDERLAYMENT</u> 1 mm, 1.5 mm & 2 mm	RANdOm DESIGN





NEST PINE

SIZE

181x1220mm

SPC CORE THICKNESS

4.00 mm to 6.00 mm

WEARLAYER

0.30 mm (12mil) & 0.50 mm (20mil)

LOCKING SYSTEM

UNILIN

IXPE UNDERLAYMENT

1 mm, 1.5 mm & 2 mm

RANdOm
DESIGN





Transform your space with the durability and elegance of spc flooring



OLIVE BROWN

SIZE
181x1220mm

SPC CORE THICKNESS
4.00 mm to 6.00 mm

WEARLAYER
0.30 mm (12mil) & 0.50 mm (20mil)

LOCKING SYSTEM
UNILIN

IXPE UNDERLAYMENT
1 mm, 1.5 mm & 2 mm

**RANdOm
DESIGN**





OLIVE VERDE

SIZE

181x1220mm

SPC CORE THICKNESS

4.00 mm to 6.00 mm

WEARLAYER

0.30 mm (12mil) & 0.50 mm (20mil)

LOCKING SYSTEM

UNILIN

IXPE UNDERLAYMENT

1 mm, 1.5 mm & 2 mm

RANdOm
DESIGN





PEAR BIANCO

SIZE

181x1220mm

SPC CORE THICKNESS

4.00 mm to 6.00 mm

WEARLAYER

0.30 mm (12mil) & 0.50 mm (20mil)

LOCKING SYSTEM

UNILIN

IXPE UNDERLAYMENT

1 mm, 1.5 mm & 2 mm

RANdOm
DESIGN





ROVERE WOOD

SIZE

181x1220mm

SPC CORE THICKNESS

4.00 mm to 6.00 mm

WEARLAYER

0.30 mm (12mil) & 0.50 mm (20mil)

LOCKING SYSTEM

UNILIN

IXPE UNDERLAYMENT

1 mm, 1.5 mm & 2 mm

RANdOm
DESIGN





Embracing the warmth of nature



TAVIRA WOOD

SIZE

181x1220mm

SPC CORE THICKNESS

4.00 mm to 6.00 mm

WEARLAYER

0.30 mm (12mil) & 0.50 mm (20mil)

LOCKING SYSTEM

UNILIN

IXPE UNDERLAYMENT

1 mm, 1.5 mm & 2 mm

RANdOm
DESIGN

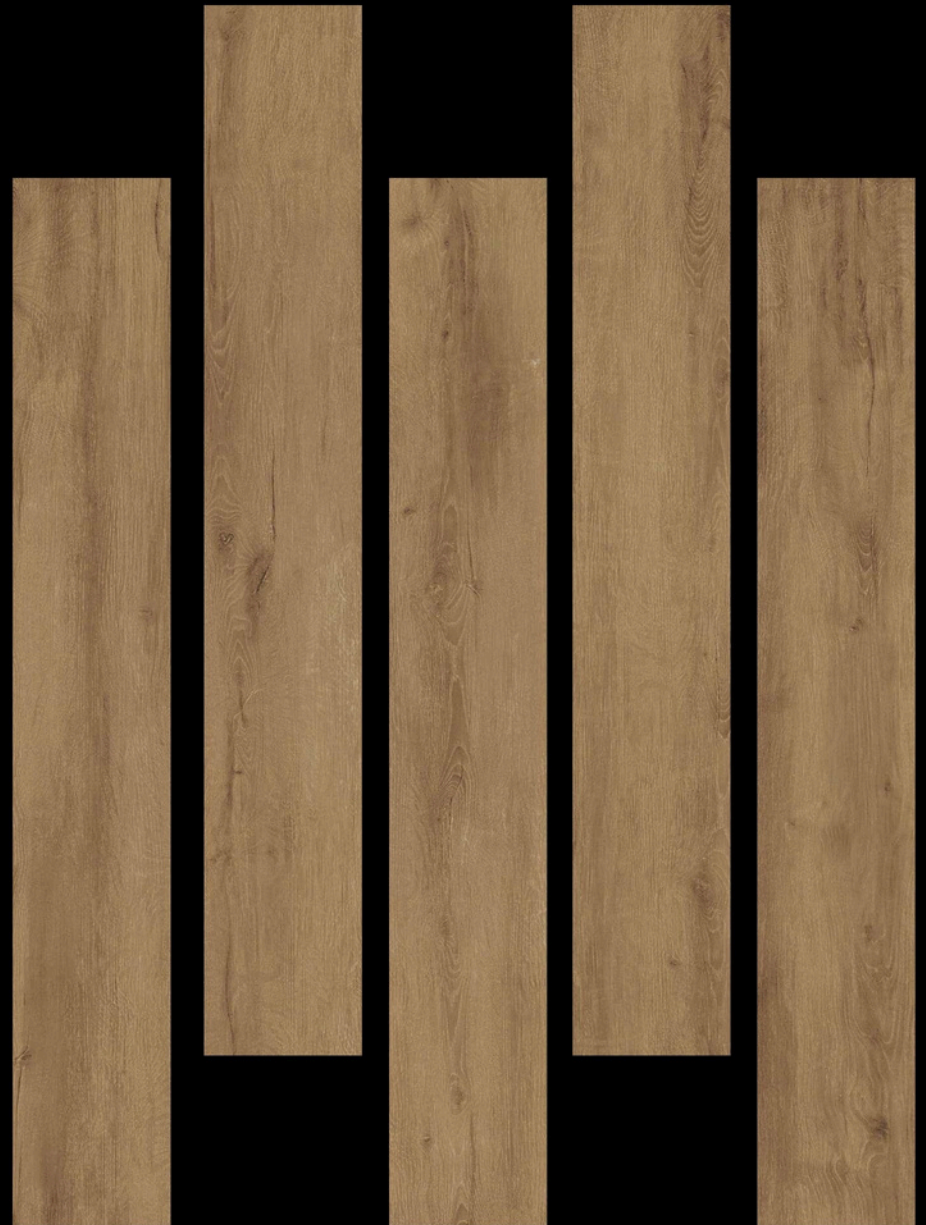



Make every step count with the comfort and quality of SPC flooring



TORINO BROWN

SIZE

181x1220mm

SPC CORE THICKNESS

4.00 mm to 6.00 mm

WEARLAYER

0.30 mm (12mil) & 0.50 mm (20mil)

LOCKING SYSTEM

UNILIN

IXPE UNDERLAYMENT

1 mm, 1.5 mm & 2 mm

RANdOm
DESIGN





TORO BLACK

<u>SIZE</u> 181x1220mm	<u>SPC CORE THICKNESS</u> 4.00 mm to 6.00 mm	<u>WEARLAYER</u> 0.30 mm (12mil) & 0.50 mm (20mil)
<u>LOCKING SYSTEM</u> UNILIN	<u>IXPE UNDERLAYMENT</u> 1 mm, 1.5 mm & 2 mm	RANdOm DESIGN



SPC FLOORING TECHNICAL DATA

CHARACTERISTICS	STANDARDS			
	EN	Result	ASTM	Result
Size	EN 427	Pass	ASTM F536	Pass
Overall Thickness	EN 428	Pass	ASTM F36	Pass
Wear Layer Thickness	EN 429	Pass	ASTM F410	Pass
Dimension Squareness and Straightness	EN 427	Pass Squareness:0.18mm Straightness:0.07mm		
Chemical Resistance	EN 423	Pass	ASTM F925, ASTM F1344	Pass
Colour Fastness to Artificial Light	EN20105 B02 Method A	Pass, ≥ Grade 6	ASTM F1515	Pass
Heat Stability by Color Change			ASTM F1514	Pass
Castor Chair Suitability	EN 425	Pass		
Residual Indentation	EN 433	Pass, 0.06mm	ASTM F1914, ASTM F970	Pass
Abrasion Group	EN 660-1/2	Group T	ASTM F510, ASTM D3384	Pass
Impact Resistance			ASTM F1265, ASTM D2632	Pass
Dimensional Stability	EN 434	Pass	ASTM F2199	Pass, 0.1%
Sound Reduction	ENISO717-2(ΔLw)	2 dB		
Flexibility	EN 435 Method A	Pass	ASTM F137	Pass
Slip Resistance	EN 13893	Class DS	ASTMD2047-93	Pass
Electrical Resistance	EN 1081 Method C	Pass	ASTM F150-06	Pass
Thermal Resistance	EN 12664	Pass		
Toxic Element Test	EN 71-3	Pass. Not toxic. Does not contain heavy metal and formaldehyde		
Behaviour to Fire	ENISO11925-2 EN13501-1 EN ISO 9239-1	Bfl-S1	ASTM E648-06	Pass/Class1
Smoke Density			ASTM E662	Pass, <450

SPC FLOORING (100% Waterproof Rigid core vinyl tiles)

Thickness: (total 5mm) 4mm core body + 1mm IXPE Underlayment with 0.3mm wear layer & Unilin Uniclic Click lock

PACKING DETAIL

SIZE	181X1220MM
PCS. PER BOX	10 PCS.
SQR. FT. PER BOX	23.77 SQ.FT. (APPROX)
SQR. MTR PER BOX	2.21 SQ.MTR. (APPROX)
WEIGHT	18.40 KG. (APPROX)
SQR. MTR PER CONTAINER	3281.85 SQ.MTR.
BOX PER CONTAINER	1485 BOX
PALLET PER CONTAINER	27 PALLETS
PALLET GROSS WEIGHT	1045 KG. (APPROX)
20FT. CONTAINER GROSS WEIGHT LOADING	28 TONS