

ROOF PLAN
SCALE: 1/8" = 1'-0"

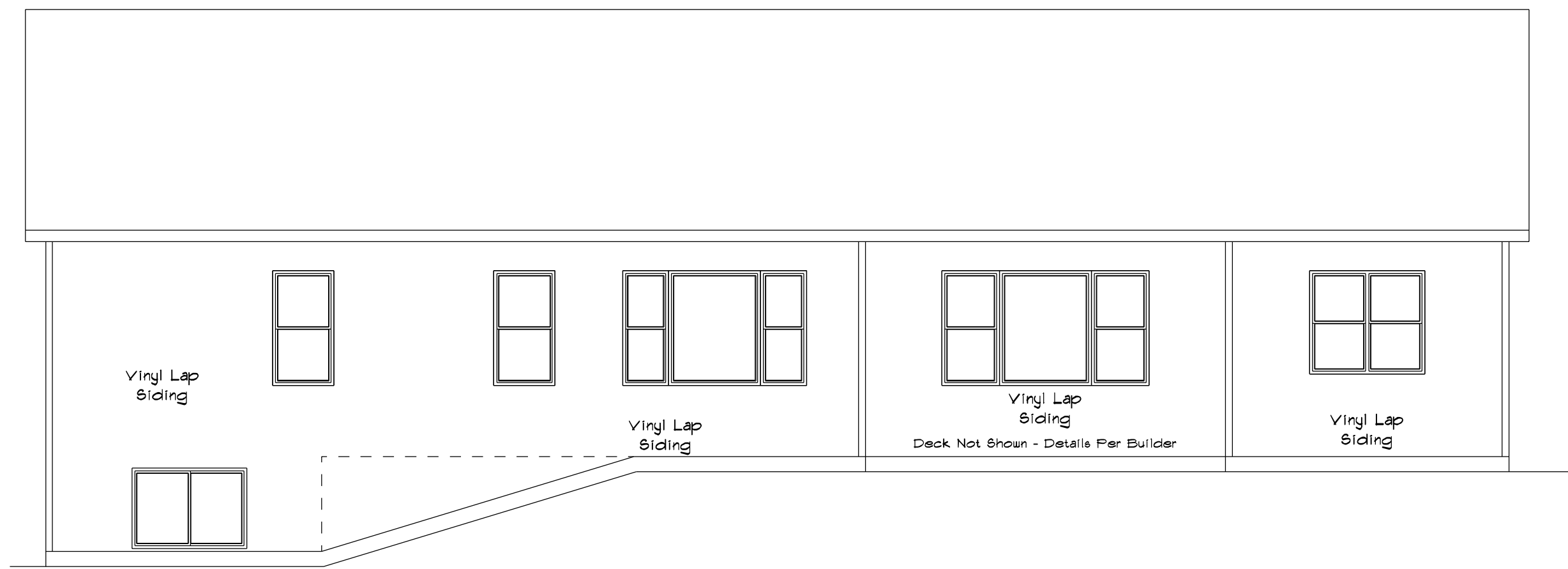

REAR ELEVATION
SCALE: 1/4" = 1'-0"

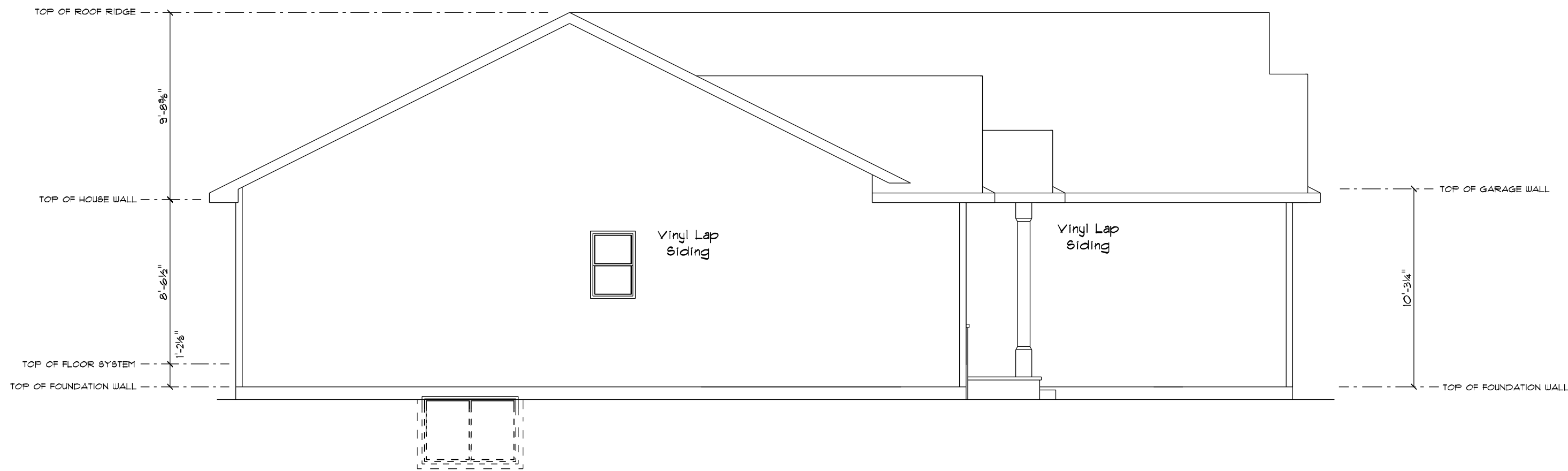

LEFT ELEVATION
SCALE: 1/4" = 1'-0"

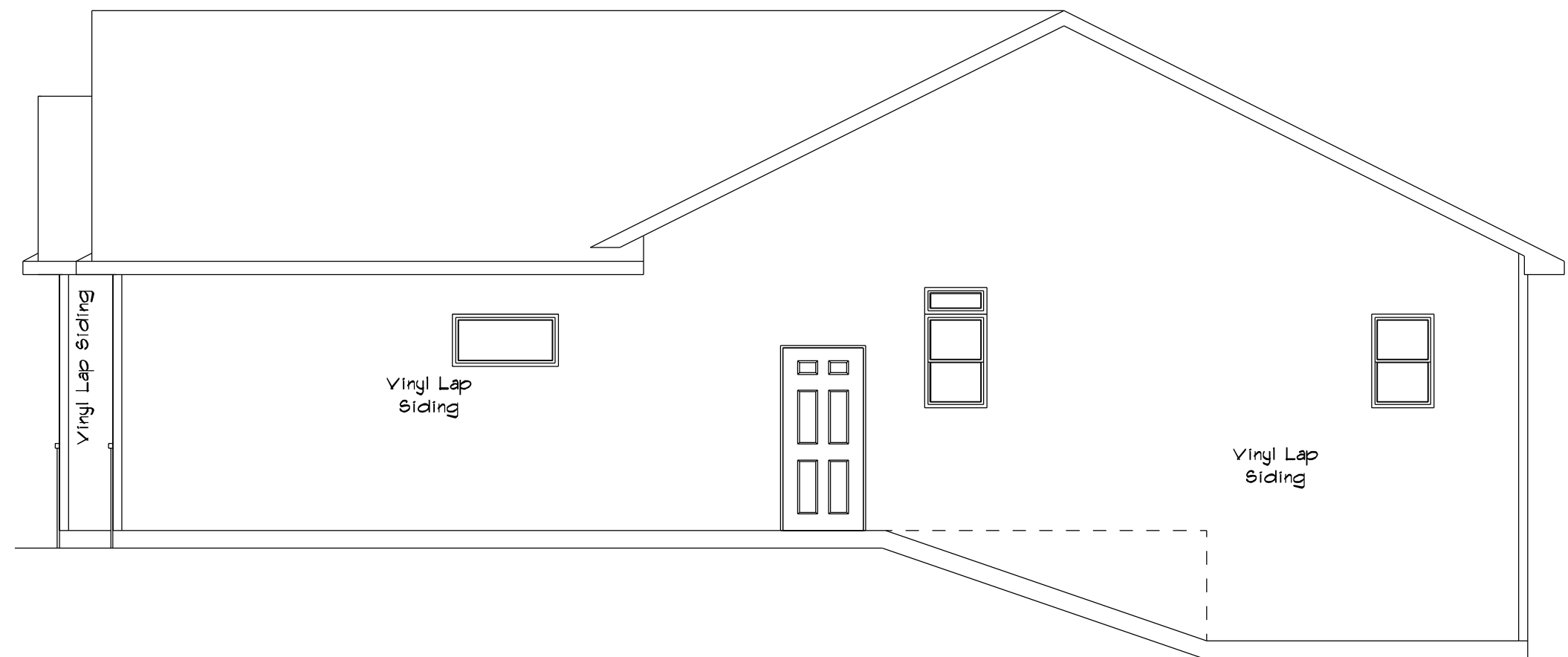

RIGHT ELEVATION
SCALE: 1/4" = 1'-0"



FRONT ELEVATION
SCALE: 1/4" = 1'-0"

SQUARE FOOTAGE:

FIRST FLOOR: 1258 sq. Ft.
FINISHED BASEMENT: 1131 sq. Ft.
GARAGE: 957 sq. Ft.
COVERED PORCH: 123 sq. Ft.

CUSTOM DESIGNED FOR: Bartolazzi Custom Builders			
JOB NAME: Mykic Creek Revised	REVISION:		
DATE: OCTOBER 17, 2024			
DRAWN BY: DVG			
PLAN #:			
(BASED OFF OF PLAN 24-212-R)			

IMPORTANT NOTE:
• IT IS AGREED THAT, ALTHOUGH EVERY EFFORT HAS BEEN MADE IN PREPARING AND CHECKING THESE PLANS FOR ACCURACY, THE GENERAL CONTRACTOR/OWNER MUST REVIEW ALL DIMENSIONS, DETAILS AND NOTES BEFORE BEGINNING ANY CONSTRUCTION AND IS HEREBY HELD RESPONSIBLE FOR ANY DISCOVERED DISCREPANCIES.
• IT IS UNDERSTOOD THAT THE WISCONSIN SAFETY AND PROFESSIONAL SERVICES CODE AND LAYOUT DRAWINGS FOR FLOOR AND ROOF TRUSSES SHALL TAKE FINAL PRECEDENCE OVER THESE ARCHITECTURAL PLANS.

MAILING ADDRESS:
P.O. BOX 10001
GREEN BAY, WI 54307-0001

COMPONENTS:
TERENCE
10001
GREEN BAY, WI 54303
PHONE (920)486-5080
FAX (920)484-9570

Wisconsin
BUILDING SUPPLY

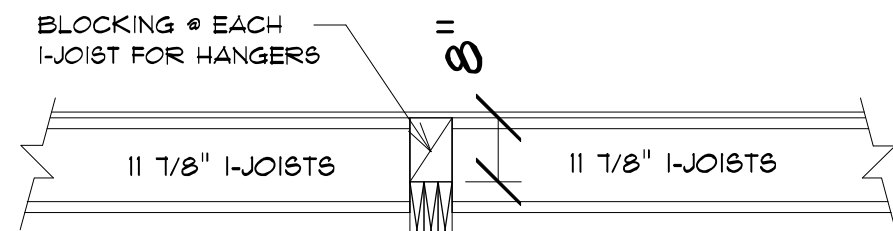

DROPPED BEAM DETAIL

SCALE: 1/2" = 1'-0"

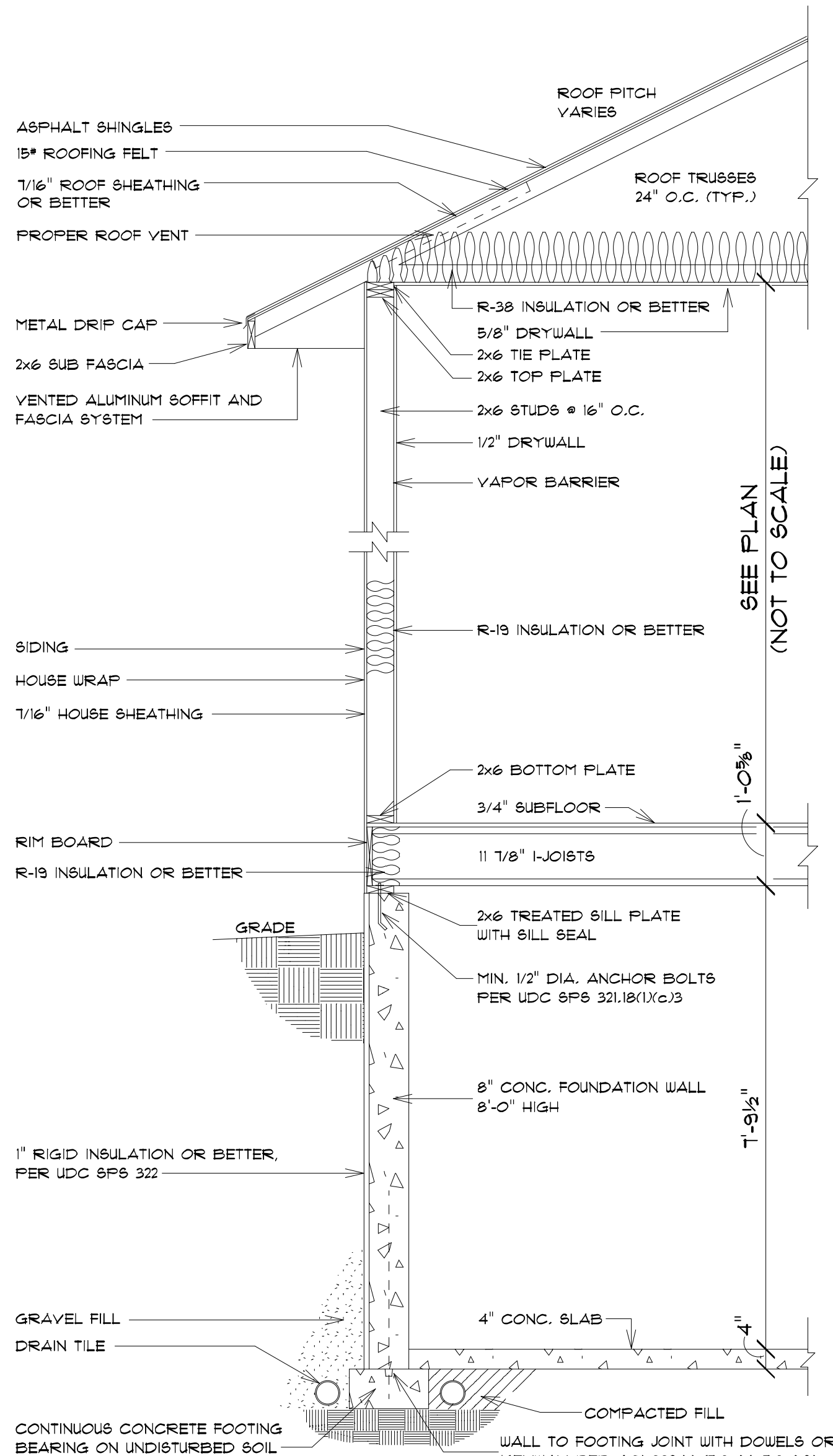

TYPICAL RANCH SECTION

SCALE: 1/2" = 1'-0"

ALL ITEMS TO BE VERIFIED BY CONTRACTOR

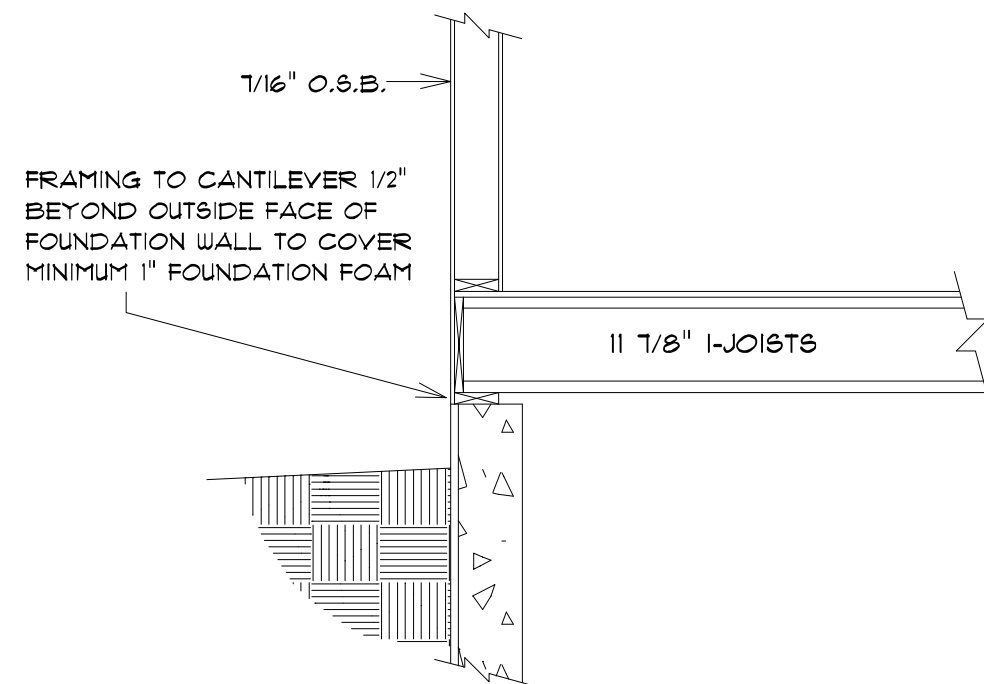

BOX SILL DETAIL

SCALE: 1/2" = 1'-0"

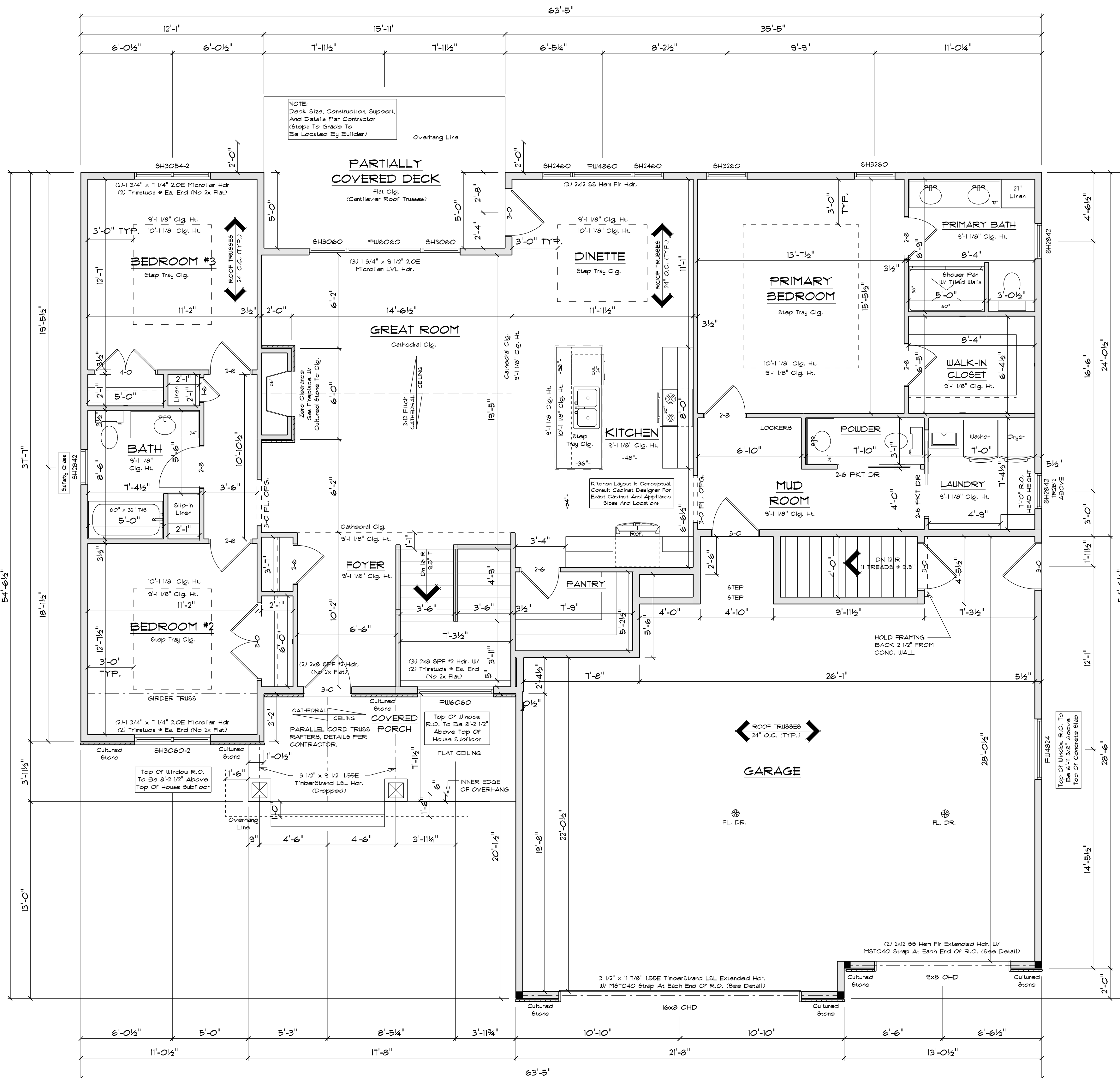

FLOOR PLAN

SCALE: 1/4" = 1'-0"
9'-1 1/8" CLG. HT.

NOTE:
UNLESS OTHERWISE NOTED, TOP OF WINDOW R.O. TO BE 6'-11 3/8" FROM TOP OF HOUSE SUBFLOOR

SQUARE FOOTAGE:

FIRST FLOOR: 1858 sq. Ft.
FINISHED BASEMENT: 1131 sq. Ft.
GARAGE: 951 sq. Ft.
COVERED PORCH: 123 sq. Ft.

PLAN SPECIFICATIONS:

THE CONDITIONS LISTED BELOW ARE STANDARD FOR THIS PLAN ONLY. EXCEPTIONS ARE NOTED ON THE PLAN ITSELF.

WALL INFORMATION:

HOUSE FOUNDATION: 8" X 8" C/P FOUNDED CONCRETE
HOUSE EXTERIOR KNEE WALL: 8" X 4" C/P FOUNDED CONC. WALL
GARAGE FOUNDATION: 6" X 4" C/P FOUNDED CONCRETE
PORCH/PAVING FOUNDATION: 8" FOUNDED CONCRETE, MIN. 4" C/P TALL
HOUSE EXTERIOR: FIRST FLOOR: 2 X 6 X 9'-1 1/8", STUDS @ 16" O.C.
HOUSE EXTERIOR KNEE WALL: FIRST FLOOR: 2 X 6 X 4'-1 1/2", STUDS @ 16" O.C.
HOUSE INTERIOR: FIRST FLOOR: 2 X 4 X 9'-1 1/8", STUDS @ 16" O.C.
GARAGE: 2 X 6 X 10'-3 1/4", STUDS @ 16" O.C.
TALL WALLS ARE EXTERIOR WALLS WITH STUDS TALLER THAN 10'-0" AND NEED TO BE DESIGNED BY ENGINEERED WOOD PRODUCTS SUPPLIER.
TAPERED WALLS ARE TO BE FRAMED TO UNDERSIDE OF ROOF'S ROOF TRUSSES.

STAIR INFORMATION:

BASEMENT TO FIRST FLOOR: 16 RISERS @ 7" - 14 TREADS @ 9 1/2"
BASEMENT TO GARAGE: 12 RISERS @ 7 1/8" - 13 TREADS @ 9 1/2"

FLOOR SYSTEM(S):

BASEMENT: 4" REINFORCED CONCRETE SLAB
FIRST FLOOR: 11'-8" JOIST @ 16" O.C., STD. LOADING (PER SQ. FT.), 40# TOLL, 10# TCD, 24 BCD, ADDITIONAL LOADING (PER SQ. FT.), 10# TCD FOR TILE FLOOR, 25# TCD FOR GRANITE
DEFLECTION: LLL/480 DUL/240
DURATION OF LOAD: 1.00H
FRAMER TO REFERENCE TRUSS LAYOUT PLANS TO VERIFY EXACT SIZE AND LOCATION OF ALL FLUSH HEADERS AND BEAMS IN FLOOR SYSTEM

ROOF SYSTEM(S):

ENGINEERED WOOD TRUSSES @ 24" O.C., DESIGNED FOR ZONE 2, STD. LOADING (PER SQ. FT.), 30# TOLL, 10# TCD, 10# BCD, DEFLECTION: LLL/240 DUL/180
DURATION OF LOAD: 1.00H
FRAMER TO REFERENCE TRUSS LAYOUT PLANS TO VERIFY EXACT LOCATIONS OF GIRDER TRUSSES AND THEIR RESPECTIVE BEARING REQUIREMENTS 4 UPLIFT ANCHORING REQUIREMENTS

HEADERS:

STD. HEADERS: (2) 2X10 S.S. HEIM FIR W/ 2X FLAT TOP OF WINDOW R.O.S.
FIRST FLOOR @ 6'-11 3/8" ABOVE SUBFLOOR
MINIMUM OF (2) TRIM STUDS AT EACH END FOR ALL OPENINGS 6'-0" AND LARGER

WINDOWS:

ALLIANCE VINYL WINDOWS
MANUFACTURER TO PROVIDE SUPPLIER WITH EXACT R.O. SIZES AND DETAILS. SUPPLIER TO VERIFY THAT ALL CODE REQUIREMENTS ARE MET.

GENERAL INFORMATION:

THE FOLLOWING ITEMS ARE TO BE LOCATED IN THE FOUNDATION BY THE GENERAL CONTRACTOR:
BASEMENT WINDOWS FLOOR DRAINS
ELECTRIC SERVICES WATER HEATER
BUMP PIT FURNACE
BUILDER TO PROVIDE HEADERS AT CONCRETE OPENINGS IF NOT NOTED ON THE FOUNDATION PLAN
POURED CONCRETE FOOTINGS TO BEAR ON UNDISTURBED SOIL BELOW THE FROST LINE
STEEL COLUMN TO SUPPORT 1200MM
INTERIOR BEARING WALLS TO SIT ON CONTINUOUS CONCRETE FOOTINGS, STUDS @ 16" O.C. WITH BLOCKING OR LATERAL BRACING
CONCRETE CONTRACTOR AND BUILDER ARE RESPONSIBLE TO DETERMINE SITE SOIL CONDITIONS AND ROLL-OUT STANDARDS PER 808 320.24. THE MOST RESTRICTIVE STANDARDS OF 808 321.5 - 808 321.8, ACI 318-14, AND ACI 332.4 FOR ALL FOOTING 4 WALL REINFORCEMENT, IF NEEDED, MUST BE FOLLOWED
ASSUMED SOIL CAPACITY IS 3,000 P.S.F. FTG. SIZES MUST BE ADJUSTED FOR VARYING SITE DETERMINED SOIL BEARING CONDITIONS
ALL LUMBER IN PERMANENT CONTACT W/ CONCRETE MUST BE PRESSURE TREATED LUMBER AS PER 808 321.10
DUE TO UNKNOWN GRADE CONDITIONS, ACTUAL STEPS IN FOUNDATION WALLS AND LOCATION OF WINDOW WELLS TO BE DETERMINED ON SITE BY GENERAL CONTRACTOR
FRAMER IS RESPONSIBLE FOR TRANSFERRING POINT LOADS FROM ABOVE, THROUGH THE FLOOR SYSTEM(S) AND WALLS, W/ SOLID BLOCKING DOWN TO CONCRETE FOUNDATION WALLS BELOW
PLAN IS DRAWN ACCORDINGLY FOR 3 1/4" CASING
ALL DIMENSIONS SHOWN ARE FROM STUD TO STUD
BUILDER TO PROVIDE ATTIC SCUTTLE AND LOCATION
FIRE SEPARATION MUST BE PROVIDED BETWEEN HOUSE AND GARAGE (SEE CODE FOR DETAILS)
ALL CABINET LAYOUTS ARE CONCEPTUAL. CONSULT CABINET DESIGNER/ PROVIDER FOR EXACT SIZES AND LOCATIONS OF CABINETS, APPLIANCES, AND WINDOWS

NOTE:

EXTERIOR DIMENSIONS ARE SHOWN TO REFLECT HOUSE FRAMING WALLS HELD OUT 1/2" FOR EXTERIOR WALL SHEATHING TO FLUSH OUT WITH 1" FOUNDATION FOAM. IF FOUNDATION FOAM IS TO BE OTHER THAN 1", FRAMING DIMENSIONS ARE TO BE FIELD ADJUSTED AND MAINTAIN ALL CODE COMPLIANCE ACCORDINGLY.

NOTE:

ALL HEADERS ARE NOT DESIGNED TO CARRY BRICK OR STONE LOADS ABOVE

IMPORTANT NOTE:

IT IS AGREED THAT ALTHOUGH EVERY EFFORT HAS BEEN MADE IN PREPARING AND CHECKING THESE PLANS FOR ACCURACY, THE GENERAL CONTRACTOR/OWNER MUST REVIEW ALL DIMENSIONS, DETAILS AND NOTES BEFORE BEGINNING ANY CONSTRUCTION AND IS HEREBY HELD RESPONSIBLE FOR ANY DISCOVERED DISCREPANCIES.
IT IS UNDERSTOOD THAT THE WISCONSIN SAFETY AND PROFESSIONAL SERVICES CODE AND LAYOUT DRAWINGS FOR FLOOR AND ROOF TRUSSES SHALL TAKE FINAL PRECEDENCE OVER THESE ARCHITECTURAL PLANS.

MAILING ADDRESS:
P.O. BOX 10001
GREEN BAY, WI 54307-0001

COMPONENTS:
GREEN BAY, WI 54303
GREEN BAY, WI 54303
PHONE (920) 486-5080
FAX (920) 486-5080

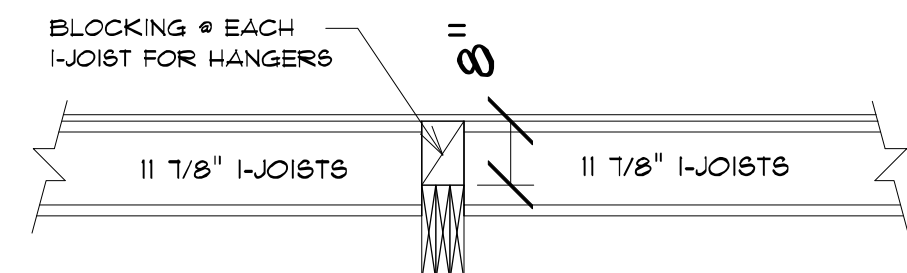

DROPPED BEAM DETAIL

SCALE: 1/2" = 1'-0"

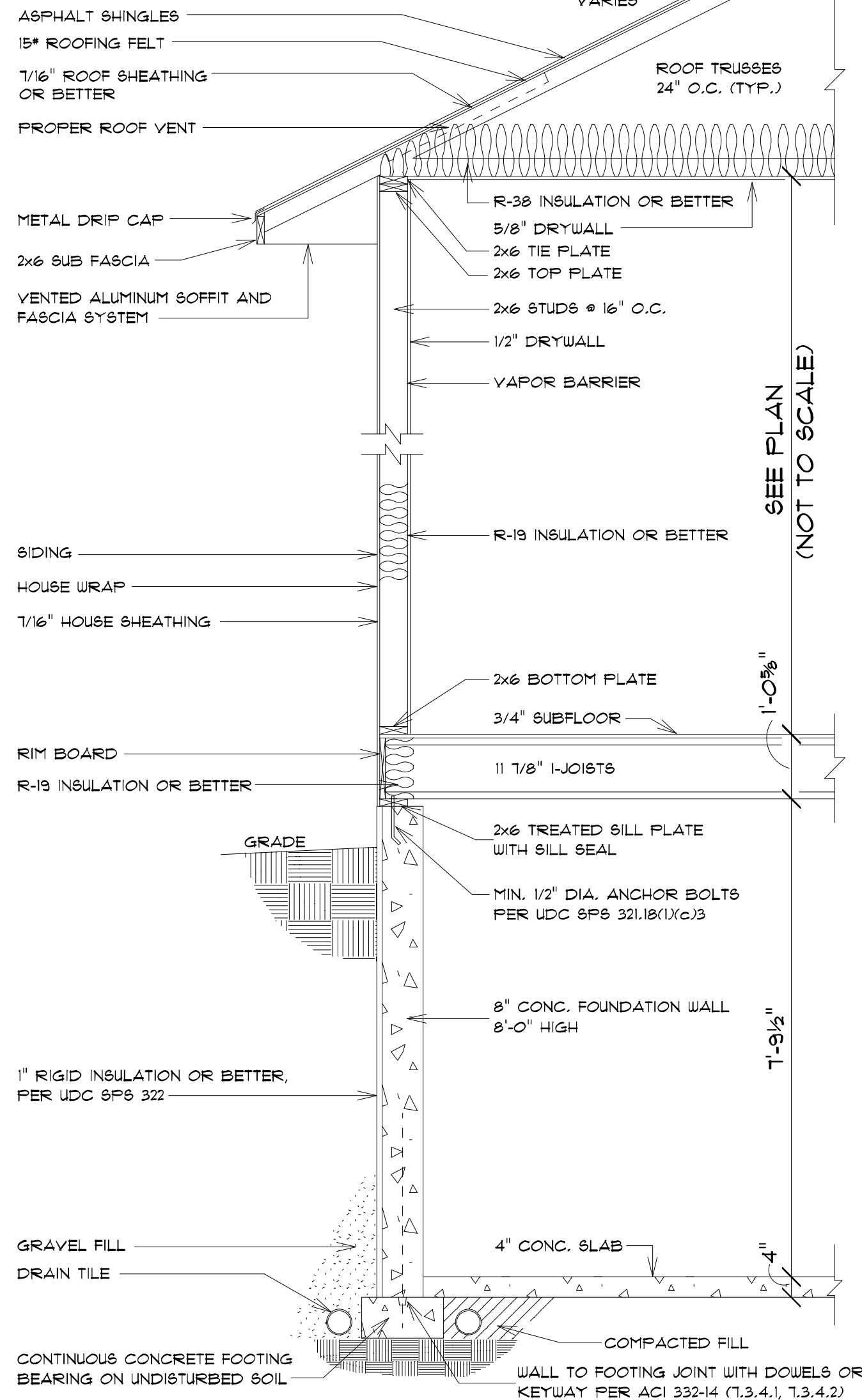

TYPICAL RANCH SECTION

SCALE: 1/2" = 1'-0"

ALL ITEMS TO BE VERIFIED BY CONTRACTOR

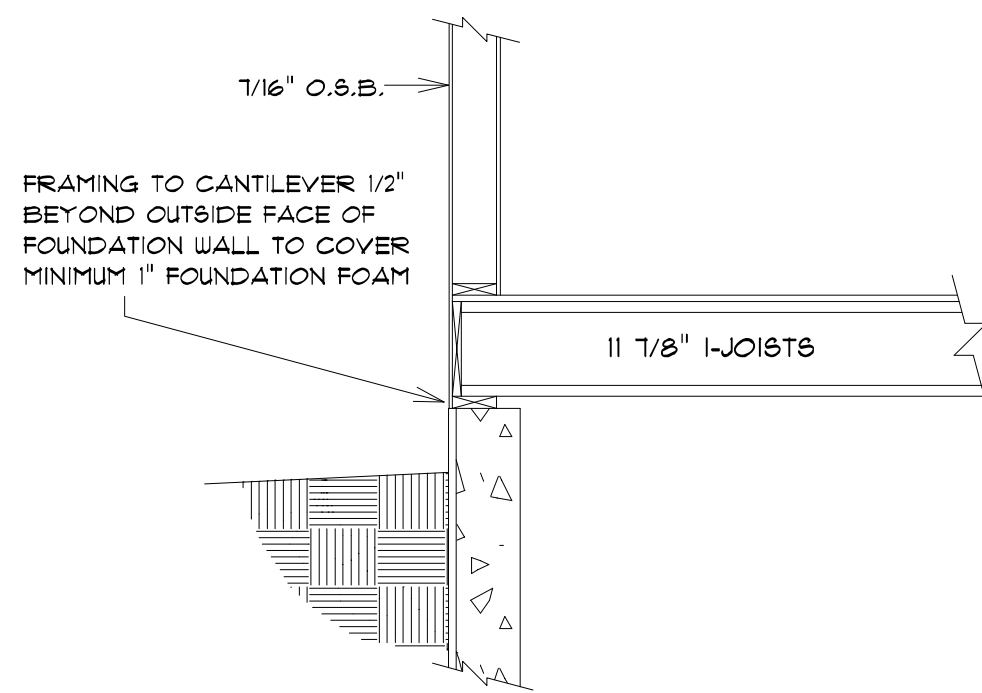

BOX SILL DETAIL

SCALE: 1/2" = 1'-0"

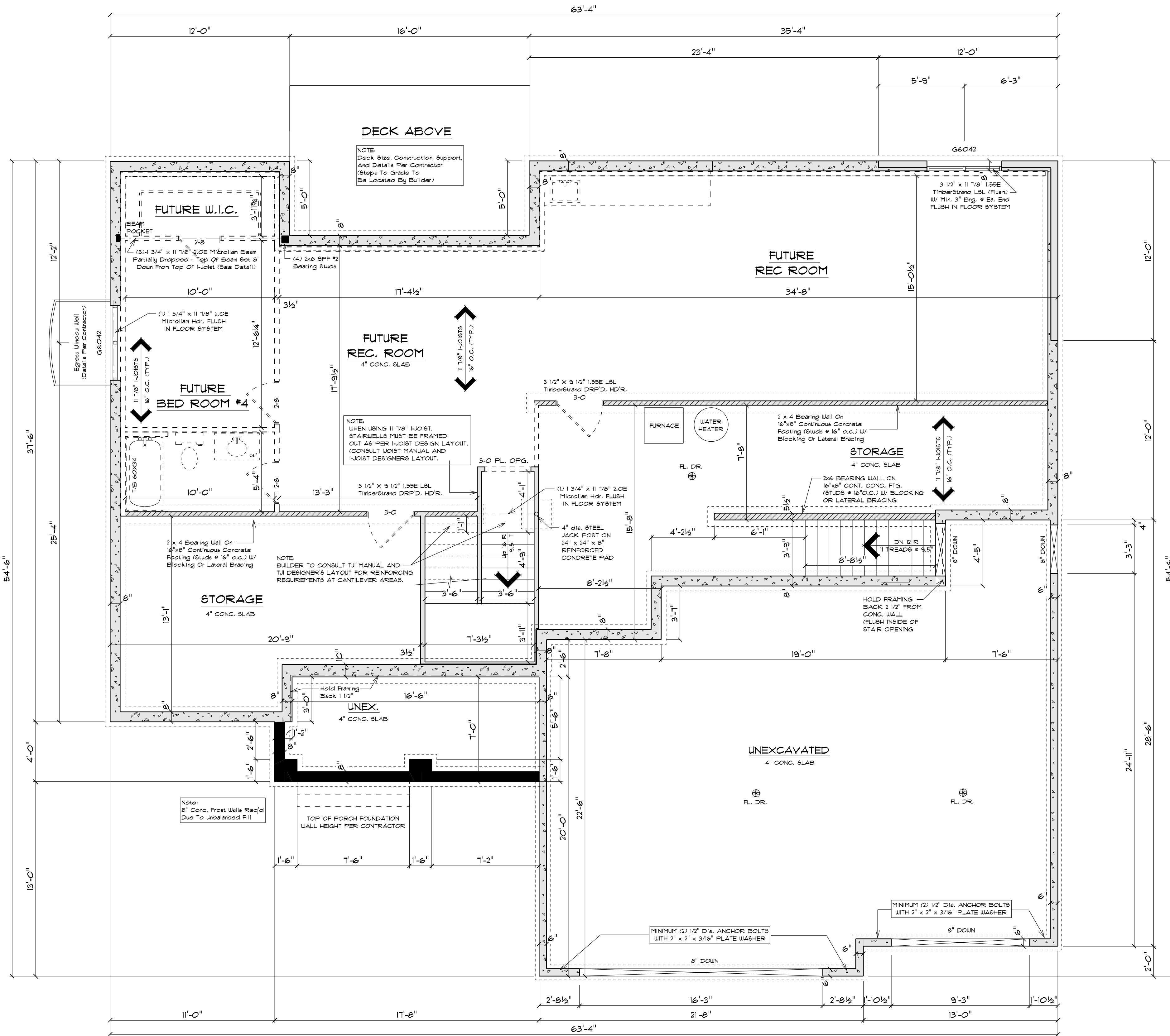

FOUNDATION PLAN

SCALE: 1/4" = 1'-0"
8'-0" HOUSE FOUNDATION WALLS

SQUARE FOOTAGE:

FIRST FLOOR: 1858 sq. Ft.
FINISHED BASEMENT: 1131 sq. Ft.
GARAGE: 957 sq. Ft.
COVERED PORCH: 123 sq. Ft.

PLAN SPECIFICATIONS:

THE CONDITIONS LISTED BELOW ARE STANDARD FOR THIS PLAN ONLY. EXCEPTIONS ARE NOTED ON THE PLAN ITSELF.

WALL INFORMATION:
HOUSE FOUNDATION: 8" X 4'-0" POURED CONCRETE
HOUSE EXTERIOR KNEE WALL: 8" X 4'-0" POURED CONCRETE
GARAGE FOUNDATION: 6" X 4'-0" POURED CONCRETE
PORCH/PATIO FOUNDATION: 8" POURED CONCRETE, MIN. 4'-0" TALL
HOUSE EXTERIOR: FIRST FLOOR: 2" X 6" X 8'-1 1/8" STUDS @ 16" O.C.
HOUSE EXTERIOR KNEE WALL: FIRST FLOOR: 2" X 6" X 4'-1 1/2" STUDS @ 16" O.C.
HOUSE INTERIOR: FIRST FLOOR: 2" X 4" X 8'-1 1/8" STUDS @ 16" O.C.
GARAGE: 2" X 6" X 10'-3 1/4" STUDS @ 16" O.C.
TALL WALLS ARE EXTERIOR WALLS WITH STUDS TALLER THAN 10'-0" AND NEED TO BE DESIGNED BY ENGINEERED WOOD PRODUCTS SUPPLIER.
TAPERED WALLS ARE TO BE FRAMED TO UNDERSIDE OF EXISTING ROOF TRUSSES.

STAIR INFORMATION:
BASEMENT TO FIRST FLOOR: 16 RISERS @ 7" - 14 TREADS @ 9 1/2"
BASEMENT TO GARAGE: 12 RISERS @ 7 1/8" - 13 TREADS @ 9 1/2"
FLOOR SYSTEM(S):
BASEMENT: 4" REINFORCED CONCRETE SLAB
FIRST FLOOR: 11'-8" JOIST @ 16" O.C.
STD. LOADING (PER 50, FT.): 40# TOLL, 10# TCDL, 2# BCDL
ADDITIONAL LOADING (PER 50, FT.): 50# TCDL FOR TILE FLOOR
2# TCDL FOR GRANITE
DEFLECTION: LLL/480 DDL/240
DURATION OF LOAD: 1.00H
FRAMER TO REFERENCE TRUSS LAYOUT PLANS TO VERIFY EXACT SIZE AND LOCATION OF ALL FLUSH HEADERS AND BEAMS IN FLOOR SYSTEM.

ROOF SYSTEM:
ENGINEERED WOOD TRUSSES @ 24" O.C.
DESIGNED FOR ZONE #2
STD. LOADING (PER 50, FT.): 30# TOLL, 10# TCDL, 2# BCDL
DEFLECTION: LLL/240 DDL/180
DURATION OF LOAD: 1.00H
FRAMER TO REFERENCE TRUSS LAYOUT PLANS TO VERIFY EXACT LOCATIONS OF GIRDER TRUSSES AND THEIR RESPECTIVE BEARING REQUIREMENTS (4 UPLIFT AND ANCHORING REQUIREMENTS).

HEADERS:
STD. HEADERS: (2) 2X10 S.E., HEIM FR 2X FLAT
TOP OF WINDOW R.O.S.
FIRST FLOOR @ 8'-1 1/8" ABOVE SUBFLOOR
MINIMUM OF (2) TRIM STUDS AT EACH END FOR ALL OPENINGS 6'-0" AND LARGER
WINDOWS:
ALLIANCE VINYL WINDOWS
MANUFACTURER TO PROVIDE SUPPLIER WITH EXACT R.O. SIZES AND DETAILS. SUPPLIER TO VERIFY THAT ALL CODE REQUIREMENTS ARE MET.

GENERAL INFORMATION:
THE FOLLOWING ITEMS ARE TO BE LOCATED IN THE FOUNDATION BY THE GENERAL CONTRACTOR:
BASEMENT WINDOWS FLOOR DRAINS
ELECTRIC SERVICES WATER HEATER
BUMP PIT FURNACE
BUILDER TO PROVIDE HEADERS AT CONCRETE OPENINGS IF NOT NOTED ON THE FOUNDATION PLAN.
POURED CONCRETE FOOTINGS TO BEAR ON UNDISTURBED SOIL BELOW THE FROST LINE
STEEL COLUMNS TO SUPPORT 1000#
INTERIOR BEARING WALLS TO SIT ON CONTINUOUS CONCRETE FOOTINGS, STUDS @ 16" O.C. WITH BLOCKING OR LATERAL BRACING.
CONCRETE CONTRACTOR AND BUILDER ARE RESPONSIBLE TO DETERMINE SITE SOIL CONDITIONS AND FOLLOW STANDARDS PER 809.302.4. THE MOST RESTRICTIVE STANDARDS OF 809.302.5 - 809.302.18, ACI 308-14, AND ACI 308-14 FOR ALL FOOTING & WALL REINFORCEMENT, IF NEEDED, MUST BE FOLLOWED.
ASSUMED SOIL CAPACITY IS 3,000 PSF. FTG SIZES MUST BE ADJUSTED FOR VARYING SITE DETERMINED SOIL BEARING CONDITIONS.
ALL LUMBER IN PERMANENT CONTACT W/ CONCRETE MUST BE PRESURE TREATED LUMBER AS PER 809.302.10 DUE TO UNKNOWN GRADE CONDITIONS. ACTUAL STEPS IN FOUNDATION WALLS AND LOCATION OF WINDOW WELLS TO BE DETERMINED ON SITE BY GENERAL CONTRACTOR.
FRAMER IS RESPONSIBLE FOR TRANSFERRING POINT LOADS FROM ABOVE, THROUGH THE FLOOR SYSTEM(S) AND WALLS, W/ SOLID BLOCKING DOWN TO CONCRETE FOUNDATION WALLS BELOW.
PLAN IS DRAWN ACCORDINGLY FOR 3 1/4" CASING.
ALL DIMENSIONS SHOWN ARE FROM STUD TO STUD.
BUILDER TO PROVIDE ATTIC VENTILATION AND LOCATION.
FIRE SEPARATION MUST BE PROVIDED BETWEEN HOUSE AND GARAGE (SEE CODE FOR DETAILS).
ALL CABINET LAYOUTS ARE CONCEPTUAL. CONSULT CABINET DESIGNER/ PROVIDER FOR EXACT SIZES AND LOCATIONS OF CABINETS, APPLIANCES, AND WINDOWS.

NOTE:

EXTERIOR DIMENSIONS ARE TO FACE OF FOUNDATION WALLS. EXTERIOR FRAMED HOUSE WALLS ARE TO BE HELD OUT 1/2" TO FLUSH WALL SHEATHING OUT WITH 1" FOUNDATION FOAM.

CUSTOM DESIGNED FOR: Bartolazzi Custom Builders			
JOB NAME: Maple Creek Revised	DATE: OCTOBER 17, 2024	REV/NO: 10/23/24 DVG	
DRAWN BY: DVG	PLAN #: 24-212-R		
FILED OFF OF PLAN #4209			

IMPORTANT NOTE:
IT IS AGREED THAT, ALTHOUGH EVERY EFFORT HAS BEEN MADE IN PREPARING AND CHECKING THESE PLANS FOR ACCURACY, THE GENERAL CONTRACTOR/OWNER MUST REVIEW ALL DIMENSIONS, DETAILS AND NOTES BEFORE BEGINNING ANY CONSTRUCTION AND IS HEREBY HELD RESPONSIBLE FOR ANY DISCREPANCIES.
IT IS UNDERSTOOD THAT THE WISCONSIN SAFETY AND PROFESSIONAL SERVICES CODE AND LAYOUT DRAWINGS FOR FLOOR AND ROOF TRUSSES SHALL TAKE FINAL PRECEDENCE OVER THESE ARCHITECTURAL PLANS.

MAILING ADDRESS:
P.O. BOX 10001
GREEN BAY, WI 54307-10001
OFFICE:
10001 GREEN BAY, WI 54303
PHONE (920) 436-5080
FAX (920) 436-5081

Wisconsin
BUILDING SUPPLY

TOTAL ADJACENT SIDE LENGTH: 63'-5"
BRACING METHOD: CONTINUOUSLY SHEATHED
EXPOSURE CATEGORY: C
TOTAL PANEL LENGTH REQUIRED: 11'-0"
TOTAL PANEL LENGTH PROVIDED: 20'-0"
Interpolation of Table 321.25-J Was Performed
To Achieve Required Bracing Length

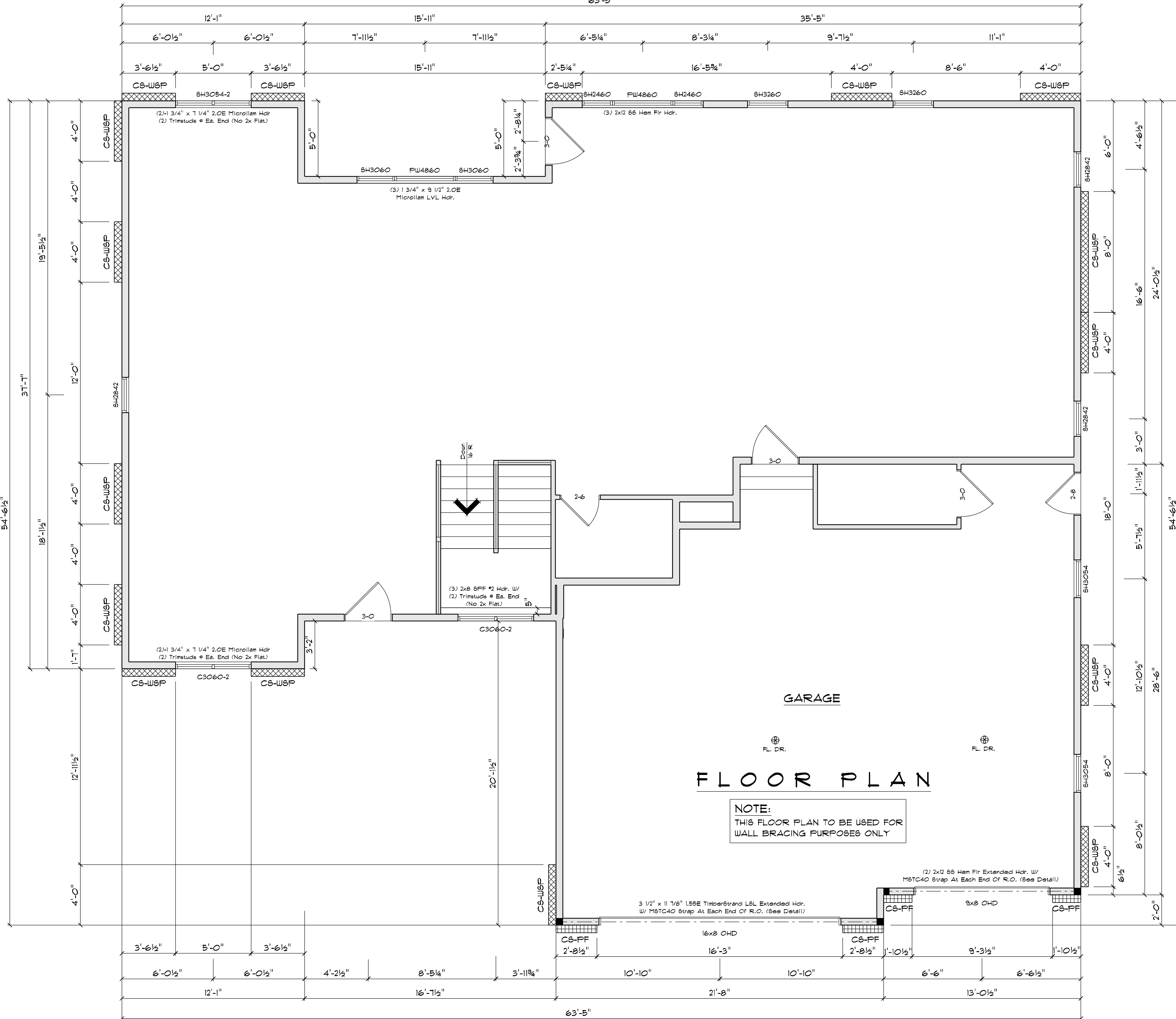

TOTAL ADJACENT SIDE LENGTH: 54'-6 1/2"
BRACING METHOD: CONTINUOUSLY SHEATHED
EXPOSURE CATEGORY: C
TOTAL PANEL LENGTH REQUIRED: 14'-6"
TOTAL PANEL LENGTH PROVIDED: 11'-6"
Interpolation of Table 321.25-J Was Performed
To Achieve Required Bracing Length

FLOOR PLAN

NOTE:
THIS FLOOR PLAN TO BE USED FOR
WALL BRACING PURPOSES ONLY

TOTAL ADJACENT SIDE LENGTH: 54'-6 1/2"
BRACING METHOD: CONTINUOUSLY SHEATHED
EXPOSURE CATEGORY: C
TOTAL PANEL LENGTH REQUIRED: 14'-6"
TOTAL PANEL LENGTH PROVIDED: 16'-3"
Interpolation of Table 321.25-J Was Performed
To Achieve Required Bracing Length

TOTAL ADJACENT SIDE LENGTH: 63'-5"
BRACING METHOD: CONTINUOUSLY SHEATHED
EXPOSURE CATEGORY: C
TOTAL PANEL LENGTH REQUIRED: 11'-0"
TOTAL PANEL LENGTH PROVIDED: 20'-0"
Interpolation of Table 321.25-J Was Performed
To Achieve Required Bracing Length

SQUARE FOOTAGE:

FIRST FLOOR: 1858 sq. Ft.
FINISHED BASEMENT: 1131 sq. Ft.
GARAGE: 951 sq. Ft.
COVERED PORCH: 123 sq. Ft.

WALL BRACING LAYOUT PLAN

Scale: 1/4" = 1'-0"
House Wall Ht.: 9'-1 1/8"
Garage Wall Ht.: 10'-3 1/4"
Top-Of-Wall-To-Ridge Ht.: 9'-8 3/8"
Exterior Stud Spacing: 16" O.C.
Seismic Design: B

GENERAL NOTES:

- WALL BRACING, SPS 321.25 (8)
- ◁ CIRCUMSCRIBED RECTANGLES
◁ EACH FLOOR PLAN LEVEL SHALL BE CIRCUMSCRIBED WITH ONE OR MORE RECTANGLES AROUND THE ENTIRE FLOOR PLAN AT THE FLOOR LEVEL UNDER CONSIDERATION. WHEN MULTIPLE RECTANGLES ARE USED, EACH SIDE SHALL BE BRACED AS THOUGH IT WERE A SEPARATE BUILDING AND THE BRACING AMOUNT ADDED TOGETHER ALONG THE COMMON WALL WHERE ADJACENT RECTANGLES OVERLAP OR ABUT.
◁ EACH RECTANGLE SHALL HAVE A MAXIMUM RECTANGLE LENGTH-TO-WIDTH RATIO OF 3:1.
 - ◁ BRACED WALL PANEL (BWP) LOCATIONS: WITHIN 12'-6" FROM EACH SIDE AND 21'-0" PANEL EDGE TO PANEL EDGE (SEE FIGURE 321.25-C).
 - ◁ ALL EDGES OF PANEL-TYPE BRACING, EXCEPT HORIZONTAL JOINTS IN GB BRACING, SHALL BE ATTACHED TO FRAMING OR BLOCKING.
 - ◁ THE INTERIOR SIDE OF ALL EXTERIOR WALLS SHALL BE SHEATHED WITH MINIMUM 1/2" GYPSUM WALLBOARD UNLESS OTHERWISE PERMITTED TO BE EXCLUDED BY THIS SUBSECTION. (THIS REQUIREMENT IS EXCLUDED IN PORTAL FRAME METHOD).
 - ◁ BRACING WITH CS-WSP SHALL HAVE SHEATHING INSTALLED ON ALL SHEATHABLE SURFACES ABOVE, BELOW, AND BETWEEN WALL OPENINGS.
 - ◁ EACH BRACED WALL PANEL MAY CONTAIN NO MORE THAN ONE HOLE, HAVING A MAXIMUM DIMENSION OF NO MORE THAN TEN PERCENT OF THE LEAST DIMENSION OF THE PANEL, AND CONFINED TO THE MIDDLE THREE-FORTHS OF THE PANEL.
 - ◁ BLOCKING AND BRIDGING: 2x18 BRIDGING USED AT PARALLEL BOX SILL AND FLOOR JOIST BRIDGING (8 3/4" O.C.) IS THE SAME DEPTH AS THE JOIST.
 - ◁ WHERE JOISTS ARE PERPENDICULAR TO BWLS ABOVE OR BELOW, BLOCKING SHALL BE PROVIDED BETWEEN THE JOISTS AT BWP LOCATIONS TO PERMIT FASTENING OF WALL PLATES WITH 16d NAILS @ 16" O.C.
 - ◁ WHERE JOISTS ARE PARALLEL TO BWLS ABOVE OR BELOW, A RIM JOIST OR OTHER PARALLEL FRAMING MEMBER SHALL BE PROVIDED AT THE BWP TO PERMIT FASTENING OF WALL PLATES WITH 16d NAILS @ 16" O.C.

WALL BRACING MATERIAL LEGEND

CS-WSP	(CONTINUOUSLY SHEATHED WOOD STRUCTURAL PANEL) 3/8" THICK SHEATHING FOR MAX. 16" o.c. STUD SPACING 1/2" THICK SHEATHING FOR MAX. 24" o.c. STUD SPACING FASTEN WITH 6d COMMON NAIL OR 8d BOX NAIL (2 3/8" LONG x 0.135" DIA.) @ 16" o.c. / 12" o.c. (CRONIN & GAUGE STAPLES, 1 1/4" LONG MAXIMUM FASTENER SPACING: 4" EDGES, 12" FIELD (NAILS) / 3" EDGES, 6" FIELD (STAPLES)
CS-PF	(CONTINUOUSLY SHEATHED PORTAL FRAME) REFER TO FIGURE 321.25-A FOR SHEATHING, FASTENER, AND OTHER REQUIREMENTS.

TABLE 321.25-H ab MINIMUM WIDTHS OF CS-WSP BRACED WALL PANELS

MAXIMUM OPENING HEIGHT ADJACENT TO BRACED WALL PANEL	MINIMUM LENGTH OF FULL-HEIGHT BRACED WALL PANEL (INCHES)				
	8' TALL WALL	9' TALL WALL	10' TALL WALL	11' TALL WALL	12' TALL WALL
5' - 4"	24	27	30	36	
6' - 8"	32	30	30	36	
7' - 2" (7' 6 3/4" Dr.)	38	35	33	36	
8' - 0"	48	41	38	36	
8' - 2" (8' 6 3/4" Dr.)	-	43	39	37	
9' - 0"	-	54	46	41	
10' - 0"	-	-	60	48	
12' - 0"	-	-	-	72	

a. SHEATHING SHALL EXTEND FROM TOP OF THE TOP PLATE TO THE BOTTOM PLATE AND MAY BE MULTIPLE SHEETS. ALL JOINTS SHALL BE BLOCKED.
b. INTERPOLATION IS PERMITTED.

FIGURE 321.25-A
PF / CS-PF - PORTAL FRAME BRACE CONSTRUCTION

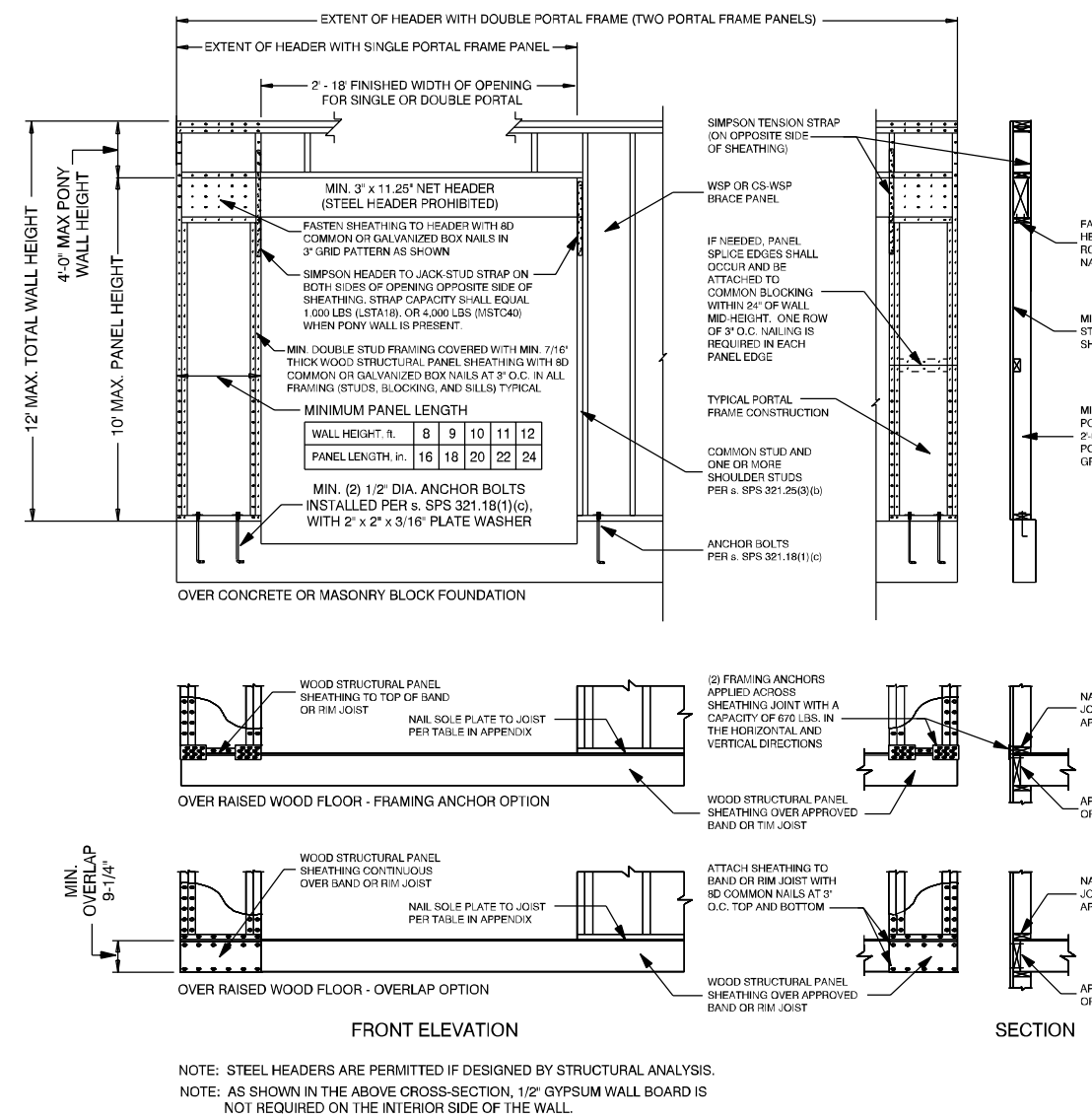

IMPORTANT NOTE:

- IT IS AGREED THAT ALTHOUGH EVERY EFFORT HAS BEEN MADE IN PREPARING AND CHECKING THESE PLANS FOR ACCURACY, THE GENERAL CONTRACTOR/OWNER MUST REVIEW ALL DIMENSIONS, DETAILS AND NOTES BEFORE BEGINNING ANY CONSTRUCTION, AND IS HEREBY HELD RESPONSIBLE FOR ANY DISCOVERED DISCREPANCIES.
- IT IS UNDERSTOOD THAT THE WISCONSIN SAFETY AND PROFESSIONAL SERVICES CODE AND LAYOUT DRAWINGS FOR FLOOR AND ROOF TRUSSES SHALL TAKE FINAL PRECEDENCE OVER THESE ARCHITECTURAL PLANS.

MAILING ADDRESS:

P.O. BOX 10007
GREEN BAY, WI 54300-1007

COMPONENTS:
GREEN BAY, WI 54300-1007

OFFICE:
GREEN BAY, WI 54300
PHONE (920) 486-5080
FAX (920) 486-5084

Wisconsin
BUILDING SUPPLY