

**ROOF PLAN**  
SCALE: 1/8" = 1'-0"

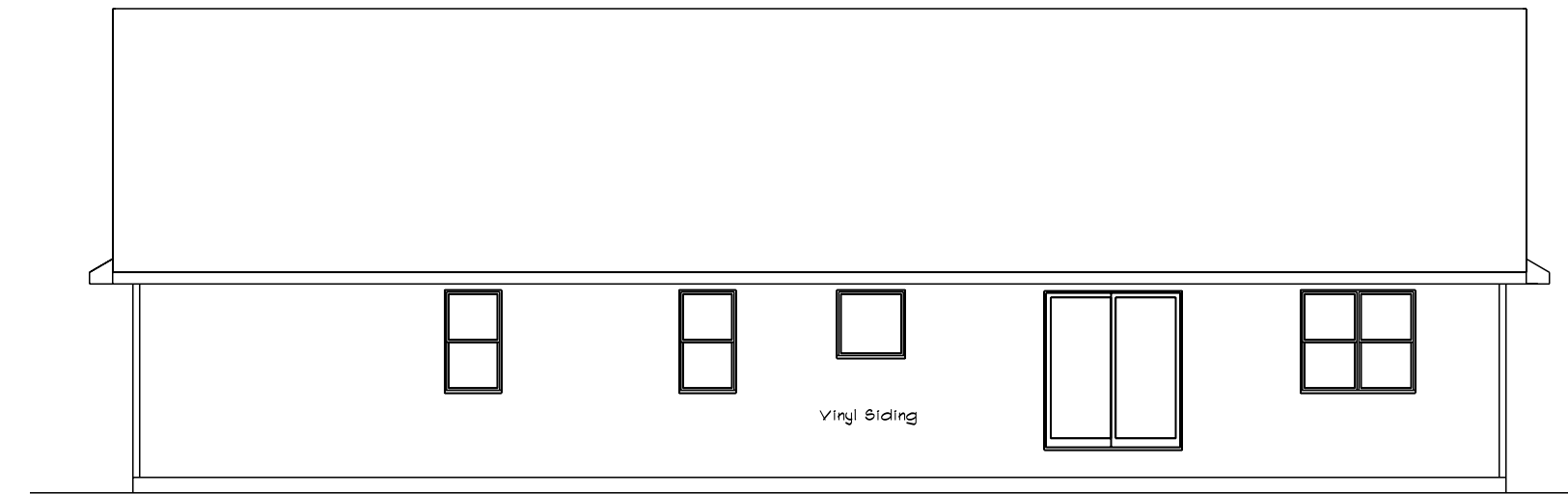

**REAR ELEVATION**  
SCALE: 1/8" = 1'-0"

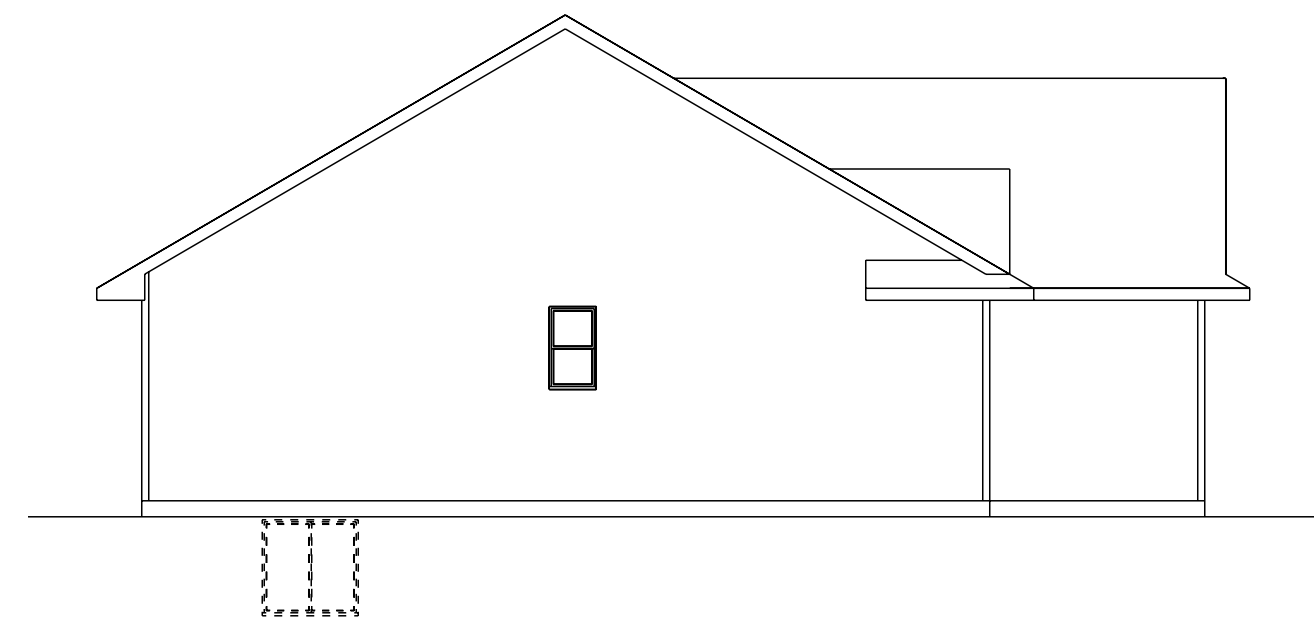

**LEFT ELEVATION**  
SCALE: 1/8" = 1'-0"

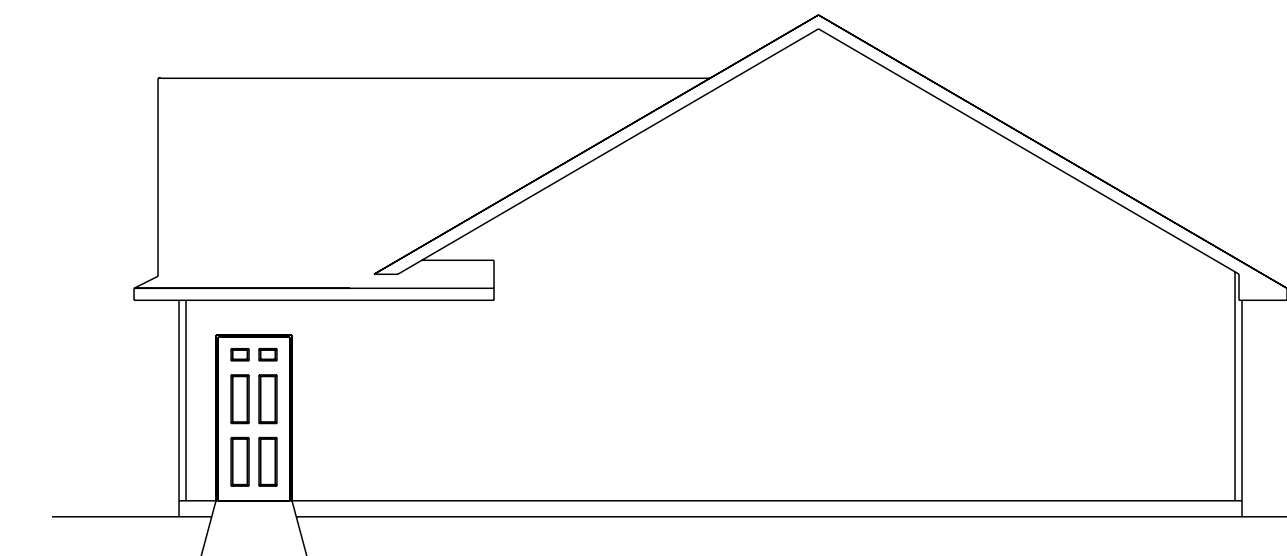

**RIGHT ELEVATION**  
SCALE: 1/8" = 1'-0"

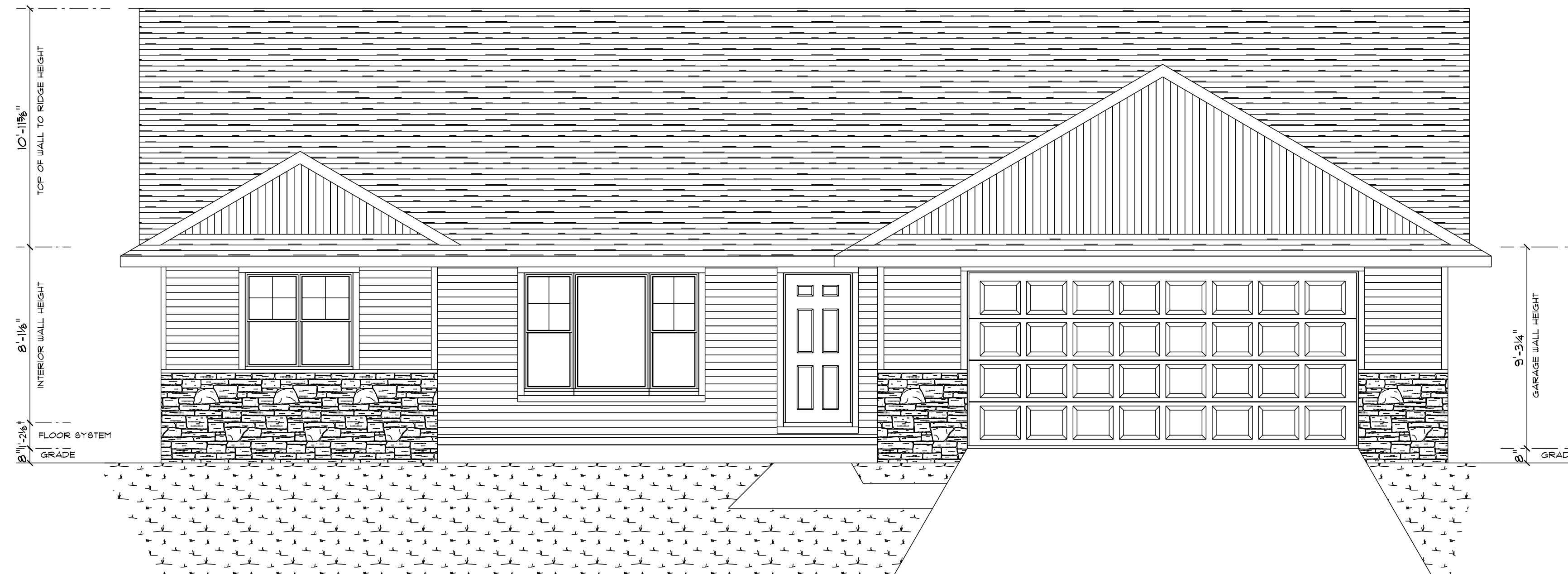

**FRONT ELEVATION**  
SCALE: 1/4" = 1'-0"

SQUARE FOOTAGE:	
FIRST FLOOR:	1433
GARAGE:	769
COVERED PORCH:	103

CUSTOM DESIGNED FOR: **BCB, Construction**

JOB NAME:	814 Roth Dr Pine CR
DATE:	January 16, 2025
DRAWN BY:	Taylor Lipke
PLAN #:	25-008-R

REVISIONS:

03/24/25 TML	
04/09/25 TML	

BASED OFF OF: 25-008-R PLAN 1088-C08-R

**IMPORTANT NOTE:**

- IT IS AGREED THAT ALTHOUGH EVERY EFFORT HAS BEEN MADE IN PREPARING AND CHECKING THESE PLANS FOR ACCURACY, THE GENERAL CONTRACTOR/OWNER MUST REVIEW ALL DIMENSIONS, DETAILS AND NOTES BEFORE BEGINNING ANY CONSTRUCTION AND IS HEREBY HELD RESPONSIBLE FOR ANY DISCOVERED DISCREPANCIES.
- IT IS UNDERSTOOD THAT THE WISCONSIN SAFETY AND PROFESSIONAL SERVICES CODE AND LAYOUT DRAWINGS FOR FLOOR AND ROOF TRUSSES SHALL TAKE FINAL PRECEDENCE OVER THESE ARCHITECTURAL PLANS.

MAILING ADDRESS:  
P.O. BOX 0001  
GREEN BAY, WI 54301-0001

OFFICE:  
WISCONSIN ROAD  
GREEN BAY, WI 54303  
PHONE (920)486-5080  
FAX (920)486-5078

COMPONENTS:  
TERESACE  
GREEN BAY, WI 54303  
PHONE (920)486-5084  
FAX (920)486-5078

**Wisconsin**  
BUILDING SUPPLY

**SQUARE FOOTAGE:**

FIRST FLOOR:	1433
GARAGE:	769
COVERED PORCH:	103

**PLAN SPECIFICATIONS:**

- THE CONDITIONS LISTED BELOW ARE STANDARD FOR THIS PLAN ONLY - EXCEPTIONS ARE NOTED ON THE PLAN ITSELF
- WALL INFORMATION:**
  - HOUSE FOUNDATION: 8" x 8" FOUNDED CONCRETE
  - GARAGE FOUNDATION: 6" x 4" FOUNDED CONCRETE
  - FORCIPATIAT FOUNDATION: 6" FOUNDED CONCRETE, MIN. 4'-0" TALL
  - HOUSE EXTERIOR: FIRST FLOOR: 2" x 6" x 8'-1 1/8" WALLS, STUDS @ 16" O.C.
  - HOUSE INTERIOR: FIRST FLOOR: 2" x 4" x 8'-1 1/8" WALLS, STUDS @ 16" O.C.
  - GARAGE: 2" x 4" x 2" x 6" x 8'-1 1/8" WALLS, STUDS @ 16" O.C.
  - TALL WALLS ARE EXTERIOR WALLS WITH STUDS TALLER THAN 10'-0" AND NEED TO BE DESIGNED BY ENGINEERED WOOD PRODUCTS SUPPLIER
  - TAPERED WALLS ARE TO BE FRAMED TO UNDERSIDE OF SCISSORS ROOF TRUSSES
- STAIR INFORMATION:**
  - BASEMENT TO FIRST FLOOR: 14 RIBBERS @ 1 3/16" - 13 TREADS @ 9 1/2"
- FLOOR SYSTEM(S):**
  - BASEMENT: 4" REINFORCED CONCRETE SLAB
  - FIRST FLOOR: 1 1/8" I-JOIST @ 16" O.C.
  - STD. LOADING (PER SQ. FT.): 40# LL, 10# DL
  - ADDITIONAL LOADS (PER SQ. FT.): 10# DL FOR TILE FLOOR, 25# DL FOR GRANITE
  - DEFLECTION: LL/480, DL/240
  - DURATION OF LOAD: 100%
  - FRAMER TO REFERENCE JOIST/TRUSS LAYOUT PLANS TO VERIFY EXACT SIZE AND LOCATION OF ALL FLUSH HEADERS AND BEAMS IN FLOOR SYSTEM
- ROOF SYSTEM:**
  - ENGINEERED WOOD TRUSSES @ 24" O.C.
  - DESIGNED FOR BROUIN COUNTY - ZONE #2
  - STD. LOADING (PER SQ. FT.): 30# TOLL, 10# TCDL, 10# BCGL
  - DEFLECTION: LL/240, DL/180
  - DURATION OF LOAD: 15%
  - FRAMER TO REFERENCE TRUSS LAYOUT PLANS TO VERIFY EXACT LOCATIONS OF GIRDER TRUSSES AND THEIR RESPECTIVE BEARING REQUIREMENTS & UPLIFT ANCHORING REQUIREMENTS
- HEADERS:**
  - STD. HEADERS: (2) 2X12 HEM-FIR SELECT STRUCTURAL
  - TOP OF WINDOW R.O.S.
  - FIRST FLOOR @ 8'-10" 1/8" ABOVE SUBFLOOR
  - MINIMUM OF (2) TRIM STUDS @ EACH END FOR ALL OPENINGS 6'-0" AND LARGER
- WINDOWS:**
  - ALLIANCE VINYL
  - MANUFACTURER TO PROVIDE SUPPLIER WITH EXACT R.O. SIZES AND DETAILS. SUPPLIER TO VERIFY THAT ALL CODE REQUIREMENTS ARE MET.
- GENERAL INFORMATION:**
  - THE FOLLOWING ITEMS ARE TO BE LOCATED IN THE FOUNDATION BY THE GENERAL CONTRACTOR:
    - BASEMENT WINDOWS
    - FLOOR DRAINS
    - ELECTRIC SERVICES
    - WATER HEATER
    - SUMP PIT & PUMP
    - FURNACE
  - BUILDER TO PROVIDE HEADERS AT CONCRETE OPENINGS IF NOT NOTED ON THE FOUNDATION PLAN
  - FOUNDED CONCRETE FOOTINGS TO BEAR ON UNDISTURBED SOIL BELOW THE FROST LINE
  - STEEL COLUMNS TO SUPPORT 12000#
  - INTERIOR BEARING WALLS TO SIT ON CONTINUOUS CONCRETE FOOTINGS, STUDS @ 16" O.C. WITH BLOCKING OR LATERAL BRACING
  - CONCRETE CONTRACTOR AND BUILDER ARE RESPONSIBLE TO DETERMINE SITE SOIL CONDITIONS AND FOLLOW STANDARDS PER SPS 320.24, THE MOST RESTRICTIVE STANDARDS OF SPS 320.2 - SPS 321.8, ACI 318.4, AND ACI 332.4 FOR ALL FOOTINGS & WALL REINFORCEMENT, IF NEEDED, MUST BE FOLLOWED
  - ASSUMED SOIL CAPACITY IS 3000 PSF. FITS SIZES MUST BE ADJUSTED FOR VARYING SITE DETERMINED SOIL BEARING CONDITIONS
  - ALL LUMBER IN PERMANENT CONTACT W/ CONCRETE MUST BE PRESSURE TREATED LUMBER AS PER W/ SPS 321.10
  - DUE TO UNKNOWN GRADE CONDITIONS, ACTUAL STEPS IN FOUNDATION WALLS AND LOCATION OF WINDOW WELLS TO BE DETERMINED ON SITE BY GENERAL CONTRACTOR
  - FRAMER IS RESPONSIBLE FOR TRANSFERRING POINT LOADS FROM ABOVE THROUGH THE FLOOR SYSTEM(S) AND WALLS W/ SOLID BLOCKING DOWN TO CONCRETE FOUNDATION WALLS BELOW
  - PLAN IS DRAIN ACCORDINGLY FOR 3 1/4" CASING
  - BUILDER TO PROVIDE ATTIC SCUTTLE AND LOCATION
  - FIRE SEPARATION MUST BE PROVIDED BETWEEN HOUSE AND GARAGE (SEE CODE FOR DETAILS)
  - ALL CABINET LAYOUTS ARE CONCEPTUAL. CONSULT CABINET DESIGNER PROVIDER FOR EXACT SIZES AND LOCATIONS OF CABINETS, APPLIANCES, AND WINDOWS

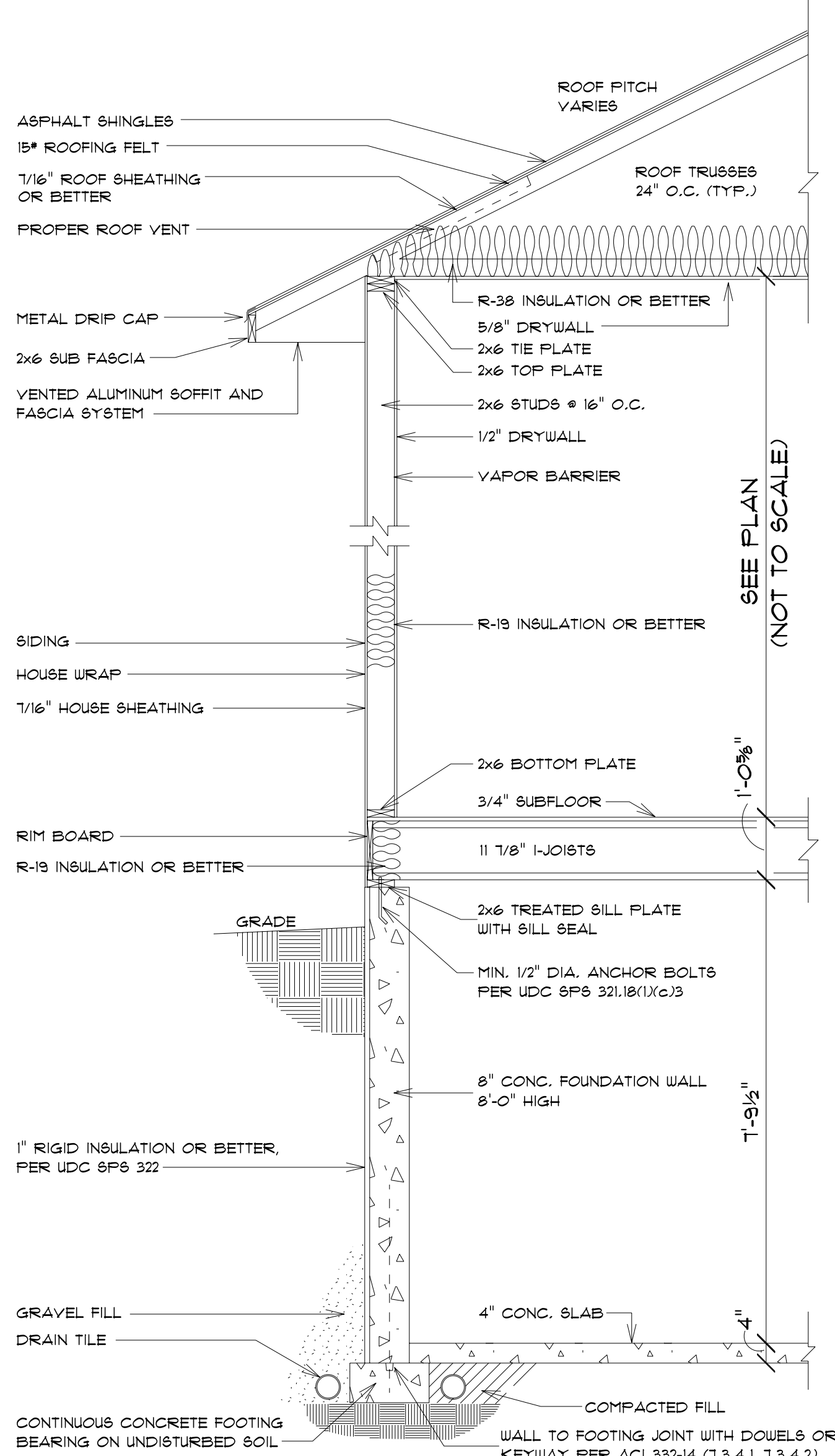

**TYPICAL RANCH SECTION**  
SCALE: 1/2" = 1'-0"  
ALL ITEMS TO BE VERIFIED BY CONTRACTOR

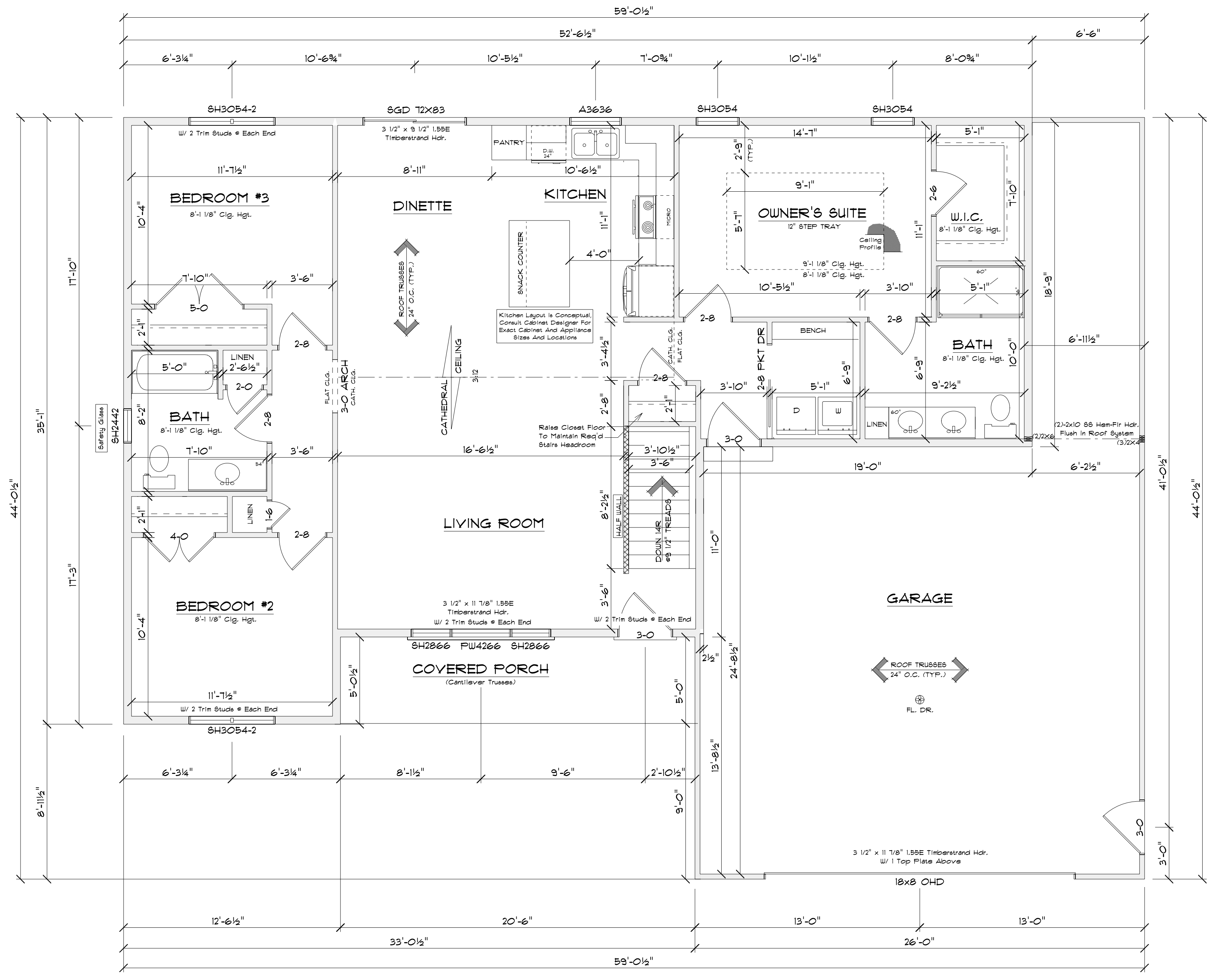

**FLOOR PLAN**  
SCALE: 1/4" = 1'-0"  
8'-1 1/8" CLG. HGT.

**NOTE:**  
BUILDER RESPONSIBLE TO TRANSFER POINT LOADS FROM ABOVE THROUGH THE FLOOR SYSTEM, AND OTHER WALLS WITH SOLID BLOCKING DOWN TO FOUNDATION WALLS BELOW

**NOTE:**  
EXTERIOR DIMENSIONS ARE SHOWN TO REFLECT HOUSE FRAMING WALLS HELD OUT 1/2" FOR EXTERIOR WALL SHEATHING TO FLUSH OUT WITH 1" FOUNDATION FOAM. IF FOUNDATION FOAM IS TO BE OTHER THAN 1", FRAMING DIMENSIONS ARE TO BE FIELD ADJUSTED AND MAINTAIN ALL CODE COMPLIANCE ACCORDINGLY.

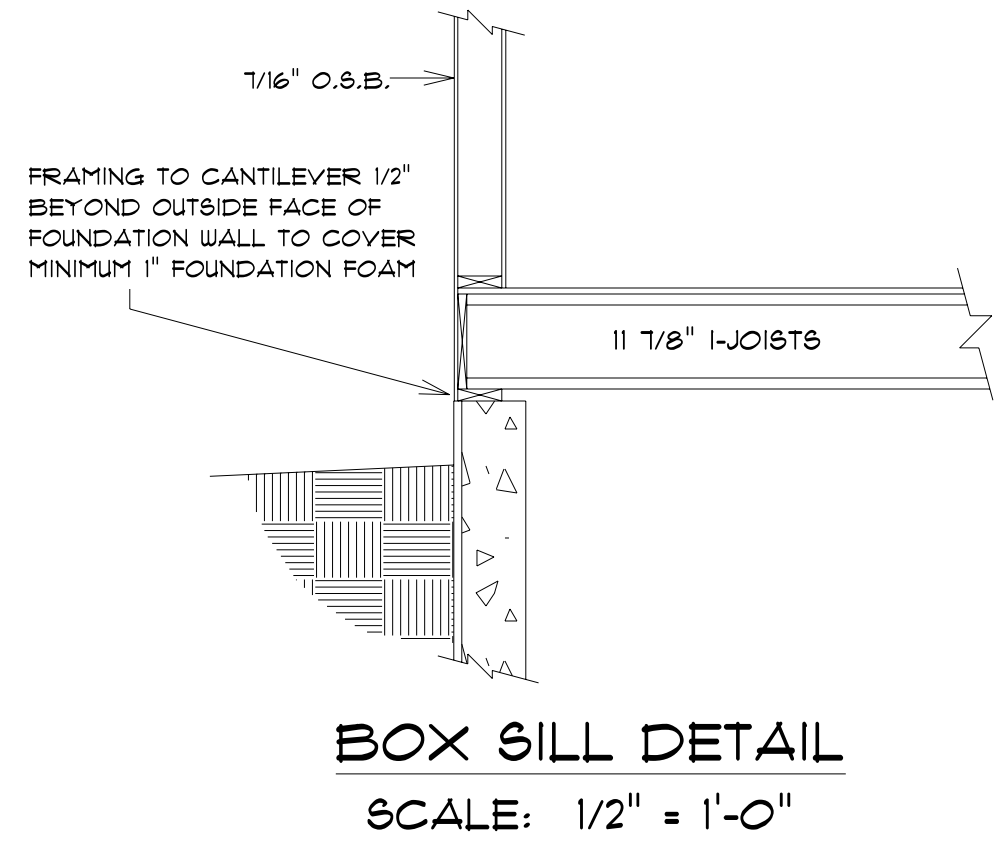

**BOX SILL DETAIL**  
SCALE: 1/2" = 1'-0"

CUSTOMER DESIGNED FOR: **BCB, Construction**

JOB NAME: 84 Roth De Fries dr  
DATE: January 16, 2025  
REVISIONS:  
02/24/25 TNJ  
04/09/25 TNJ  
DRAWN BY: Taylor White  
PLAN #:  
25-008-R  
(TABLE OFF OF PLAN 25-008-R)

**IMPORTANT NOTE:**  
IT IS AGREED THAT ALTHOUGH EVERY EFFORT HAS BEEN MADE IN PREPARING AND CHECKING THESE PLANS FOR ACCURACY, THE GENERAL CONTRACTOR/OWNER MUST REVIEW ALL DIMENSIONS, DETAILS AND NOTES BEFORE BEGINNING ANY CONSTRUCTION AND IS HEREBY HELD RESPONSIBLE FOR ANY DISCOVERED DISCREPANCIES.  
\* IT IS UNDERSTOOD THAT THE WISCONSIN SAFETY AND PROFESSIONAL SERVICE CODE AND LAYOUT DRAWINGS FOR FLOOR AND ROOF TRUSSES SHALL TAKE FINAL PRECEDENCE OVER THESE ARCHITECTURAL PLANS.

MAILING ADDRESS:  
P.O. BOX 10001  
GREEN BAY, WI 54307-0001

OFFICE:  
GREEN BAY, WI 54303  
GREEN BAY, WI 54303  
PHONE (920)486-5080  
PHONE (920)486-5084  
FAX (920)486-5078



No egress window well

**SQUARE FOOTAGE:**

FIRST FLOOR:	1433
GARAGE:	769
COVERED PORCH:	103

**PLAN SPECIFICATIONS:**

- THE CONDITIONS LISTED BELOW ARE STANDARD FOR THIS PLAN ONLY - EXCEPTIONS ARE NOTED ON THE PLAN ITSELF
- WALL INFORMATION:**
  - HOUSE FOUNDATION: 8" x 8'-0" FOAMED CONCRETE
  - GARAGE FOUNDATION: 8" x 4'-0" FOAMED CONCRETE
  - FORCIPATIO FOUNDATION: 6" POURED CONCRETE, MIN. 4'-0" TALL
  - HOUSE EXTERIOR: FIRST FLOOR: 2" x 6" x 8'-1 1/8" WALLS, STUDS @ 16" O.C.
  - HOUSE INTERIOR: FIRST FLOOR: 2" x 4" x 8'-1 1/8" WALLS, STUDS @ 16" O.C.
  - GARAGE: 2" x 4" x 2" x 6" x 8'-1 1/8" WALLS, STUDS @ 16" O.C.
  - TALL WALLS ARE EXTERIOR WALLS WITH STUDS TALLER THAN 10'-0" AND NEED TO BE DESIGNED BY ENGINEERED WOOD PRODUCTS SUPPLIER
  - TAPERED WALLS ARE TO BE FRAMED TO UNDERSIDE OF SCISSORS ROOF TRUSSES
- STAIR INFORMATION:**
  - BASEMENT TO FIRST FLOOR: 14 RIBBERS @ 1 3/16" - 13 TREADS @ 9 1/2"

- FLOOR SYSTEM(S):**
  - BASEMENT: 4" REINFORCED CONCRETE SLAB
  - FIRST FLOOR: 1 1/8" I-JOIST @ 16" O.C.
  - STD. LOADING (PER SQ. FT.): 40# LL, 10# DL
  - ADDITIONAL LOADING (PER SQ. FT.): 10# DL FOR TILE FLOOR
  - 25# DL FOR GRANITE
  - DEFLECTION: LLL/480 DLU/240
  - DURATION OF LOAD: 100%
  - FRAMER TO REFERENCE JOIST/TRUSS LAYOUT PLANS TO VERIFY EXACT SIZE AND LOCATION OF ALL HEADERS AND BEAMS IN FLOOR SYSTEM
- ROOF SYSTEM:**
  - ENGINEERED WOOD TRUSSES @ 24" O.C.
  - DESIGNED FOR BROUIN COUNTY - ZONE 2
  - STD. LOADING (PER SQ. FT.): 30# TOLL, 10# TCOL, 10# BCOL
  - DEFLECTION: LLL/240 DLU/180
  - DURATION OF LOAD: 15%
  - FRAMER TO REFERENCE TRUSS LAYOUT PLANS TO VERIFY EXACT LOCATIONS OF GIRDER TRUSSES AND THEIR RESPECTIVE BEARING REQUIREMENTS & UPLIFT ANCHORING REQUIREMENTS

- HEADERS:**
  - STD. HEADERS: (2) 2X12 HEM-FIR SELECT STRUCTURAL
  - TOP OF WINDOW R.O.S.
  - FIRST FLOOR @ 8'-10" 1/8" ABOVE SUBFLOOR
  - MINIMUM OF (2) TRIM STUDS AT EACH END FOR ALL OPENINGS 6'-0" AND LARGER
- WINDOWS:**
  - ALLIANCE VINYL
  - MANUFACTURER TO PROVIDE SUPPLIER WITH EXACT R.O. SIZES AND DETAILS. SUPPLIER TO VERIFY THAT ALL CODE REQUIREMENTS ARE MET.

- GENERAL INFORMATION:**
  - THE FOLLOWING ITEMS ARE TO BE LOCATED IN THE FOUNDATION BY THE GENERAL CONTRACTOR:
    - BASEMENT WINDOWS
    - ELECTRIC SERVICES
    - WATER HEATER
    - SUMP PIT & PUMP
    - FURNACE
  - BUILDER TO PROVIDE HEADERS AT CONCRETE OPENINGS IF NOT NOTED ON THE FOUNDATION PLAN
  - FOAMED CONCRETE FOOTINGS TO BEAR ON UNDISTURBED SOIL BELOW THE FROST LINE
  - STEEL COLUMNS TO SUPPORT 12000#
  - INTERIOR BEARING WALLS TO SIT ON CONTINUOUS CONCRETE FOOTINGS, STUDS @ 16" O.C. WITH BLOCKING OR LATERAL BRACING
  - CONCRETE CONTRACTOR AND BUILDER ARE RESPONSIBLE TO DETERMINE SITE SOIL CONDITIONS AND FOLLOW STANDARDS PER SPS 320.24. THE MOST RESTRICTIVE STANDARDS OF SPS 32.2 - SPS 32.18, ACI 308.4, AND ACI 332-14 FOR ALL FOOTINGS & WALL REINFORCEMENT, IF NEEDED, MUST BE FOLLOWED
  - ASSUMED SOIL CAPACITY IS 3000 PSF. FITS SIZES MUST BE ADJUSTED FOR VARYING SITE DETERMINED SOIL BEARING CONDITIONS
  - ALL LUMBER IN PERMANENT CONTACT W/ CONCRETE MUST BE PRESSURE TREATED LUMBER AS PER W/ SPS 321.0 DUE TO UNKNOWN GRADE CONDITIONS, ACTUAL STEPS IN FOUNDATION WALLS AND LOCATION OF WINDOW WELLS TO BE DETERMINED ON SITE BY GENERAL CONTRACTOR
  - FRAMER IS RESPONSIBLE FOR TRANSFERRING POINT LOADS FROM ABOVE THROUGH THE FLOOR SYSTEM(S) AND WALLS W/ SOLID BLOCKING DOWN TO CONCRETE FOUNDATION WALLS BELOW
  - PLAN IS DRAIN DRAIN ACCORDINGLY FOR 3 1/4" CASING
  - BUILDER TO PROVIDE ATTIC SCUTTLE AND LOCATION
  - FIRE SEPARATION MUST BE PROVIDED BETWEEN HOUSE AND GARAGE (SEE CODE FOR DETAILS)
  - ALL CABINET LAYOUTS ARE CONCEPTUAL. CONSULT CABINET DESIGNER/ PROVIDER FOR EXACT SIZES AND LOCATIONS OF CABINETS, APPLIANCES, AND WINDOWS

**IMPORTANT NOTE:**

- IT IS AGREED THAT ALTHOUGH EVERY EFFORT HAS BEEN MADE IN PREPARING AND CHECKING THESE PLANS FOR ACCURACY, THE GENERAL CONTRACTOR/OWNER MUST REVIEW ALL DIMENSIONS, DETAILS AND NOTES BEFORE BEGINNING ANY CONSTRUCTION AND IS HEREBY HELD RESPONSIBLE FOR ANY DISCOVERED DISCREPANCIES.
- IT IS UNDERSTOOD THAT THE WISCONSIN SAFETY AND PROFESSIONAL SERVICES CODE AND LAYOUT DRAWINGS FOR FLOOR AND ROOF TRUSSES SHALL TAKE FINAL PRECEDENCE OVER THESE ARCHITECTURAL PLANS.

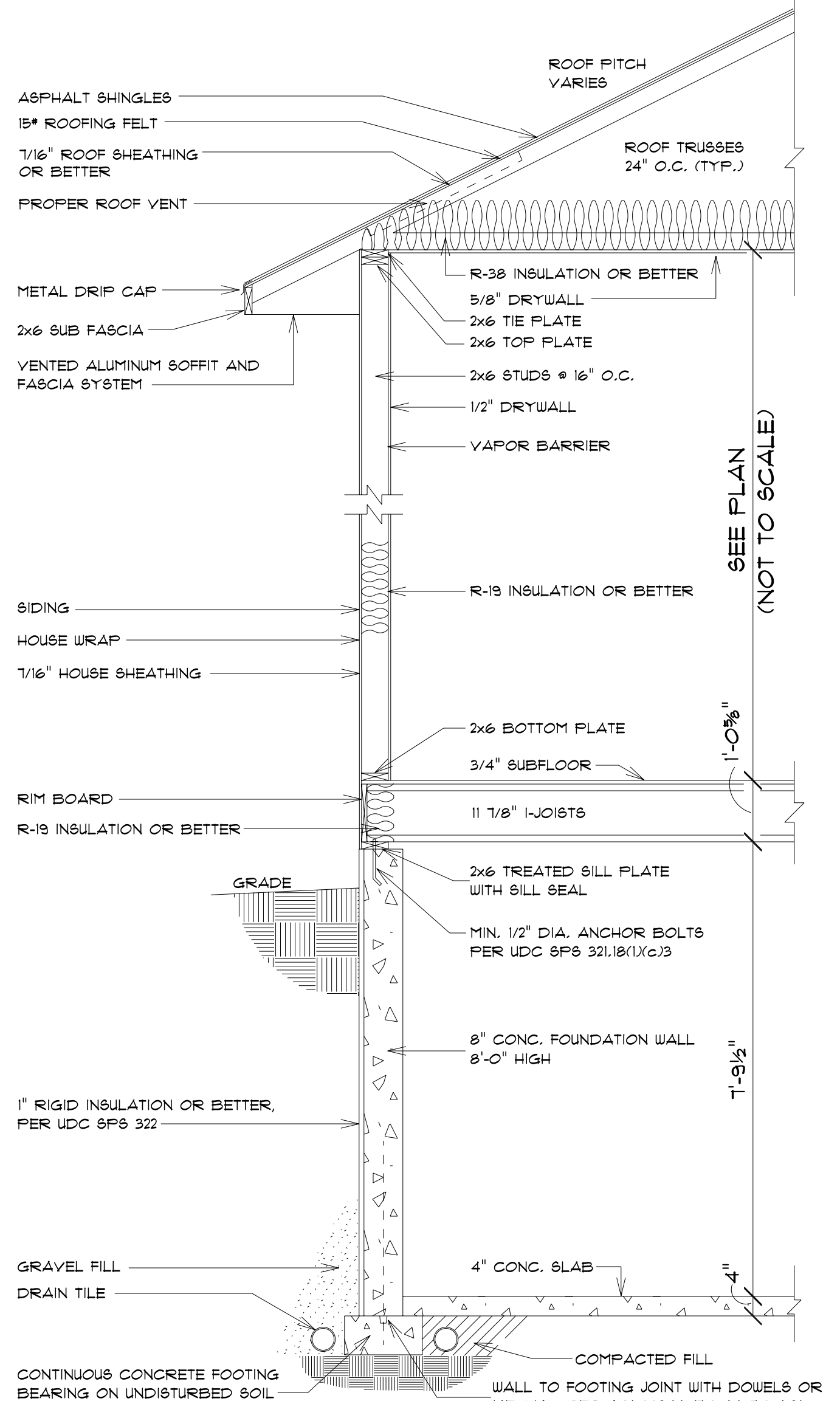

**TYPICAL RANCH SECTION**  
SCALE: 1/2" = 1'-0"

ALL ITEMS TO BE VERIFIED BY CONTRACTOR

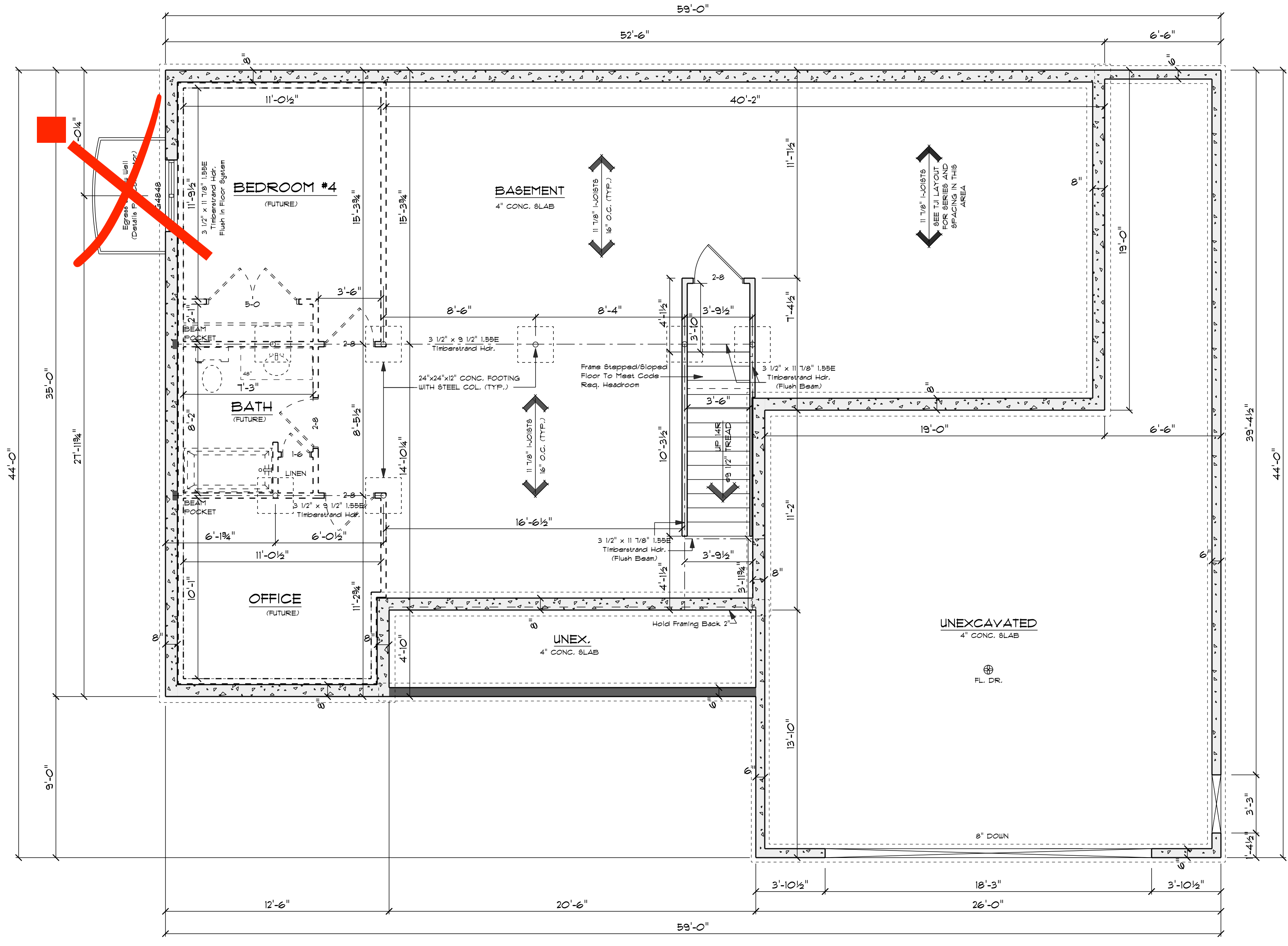

**FOUNDATION PLAN**

SCALE: 1/4" = 1'-0"  
8'-0" FOUNDATION WALL HGT.

**NOTE:**  
EXTERIOR DIMENSIONS ARE TO FACE OF FOUNDATION WALLS. EXTERIOR FRAMED HOUSE WALLS ARE TO BE HELD OUT 1/2" TO FLUSH WALL SHEATHING OUT WITH 1" FOUNDATION FOAM

**NOTE:**  
BUILDER RESPONSIBLE TO TRANSFER POINT LOADS FROM ABOVE THROUGH THE FLOOR SYSTEM, AND OTHER WALLS WITH SOLID BLOCKING DOWN TO FOUNDATION WALLS BELOW

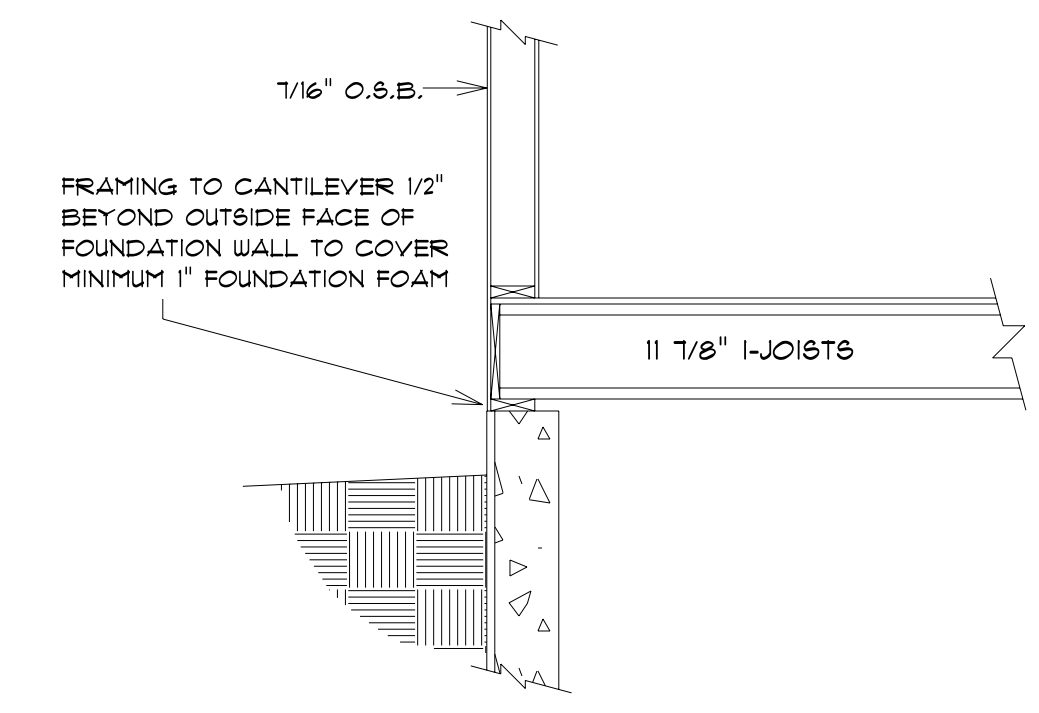

**BOX SILL DETAIL**  
SCALE: 1/2" = 1'-0"

CUSTOMER DESIGNED FOR: **BCB, Construction**

JOB NAME:	844 Roth De Fries dr
DATE:	January 16, 2025
REVISIONS:	02/24/25 TNJ 04/09/25 TNJ
DRAWN BY:	Taylor White
PLAN #:	25-008-R
SCALE:	AS SHOWN ON PLAN

MAILING ADDRESS:  
P.O. BOX 10001  
GREEN BAY, WI 53007-0001

OFFICE:  
WISCONSIN SCOD  
GREEN BAY, WI 54303  
PHONE (920)486-5080  
FAX (920)486-5078

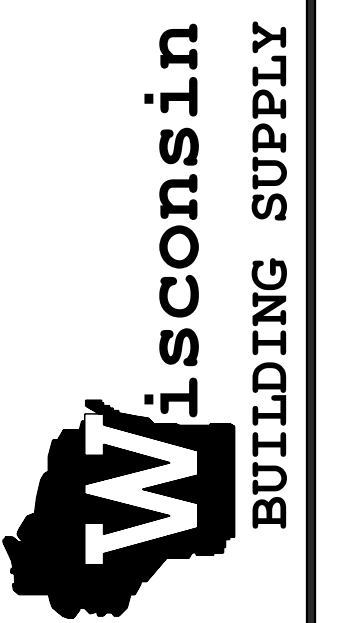

Interpolation Of Table 321.25-J Was Performed To Achieve Req'd Bracing Length

TOTAL ADJACENT SIDE LENGTH: 44'-0" 1/2"  
BRACING METHOD: CONTINUOUSLY SHEATHED  
EXPOSURE CATEGORY: B  
TOTAL PANEL LENGTH REQUIRED: 12'-6"  
TOTAL PANEL LENGTH PROVIDED: 14'-0"

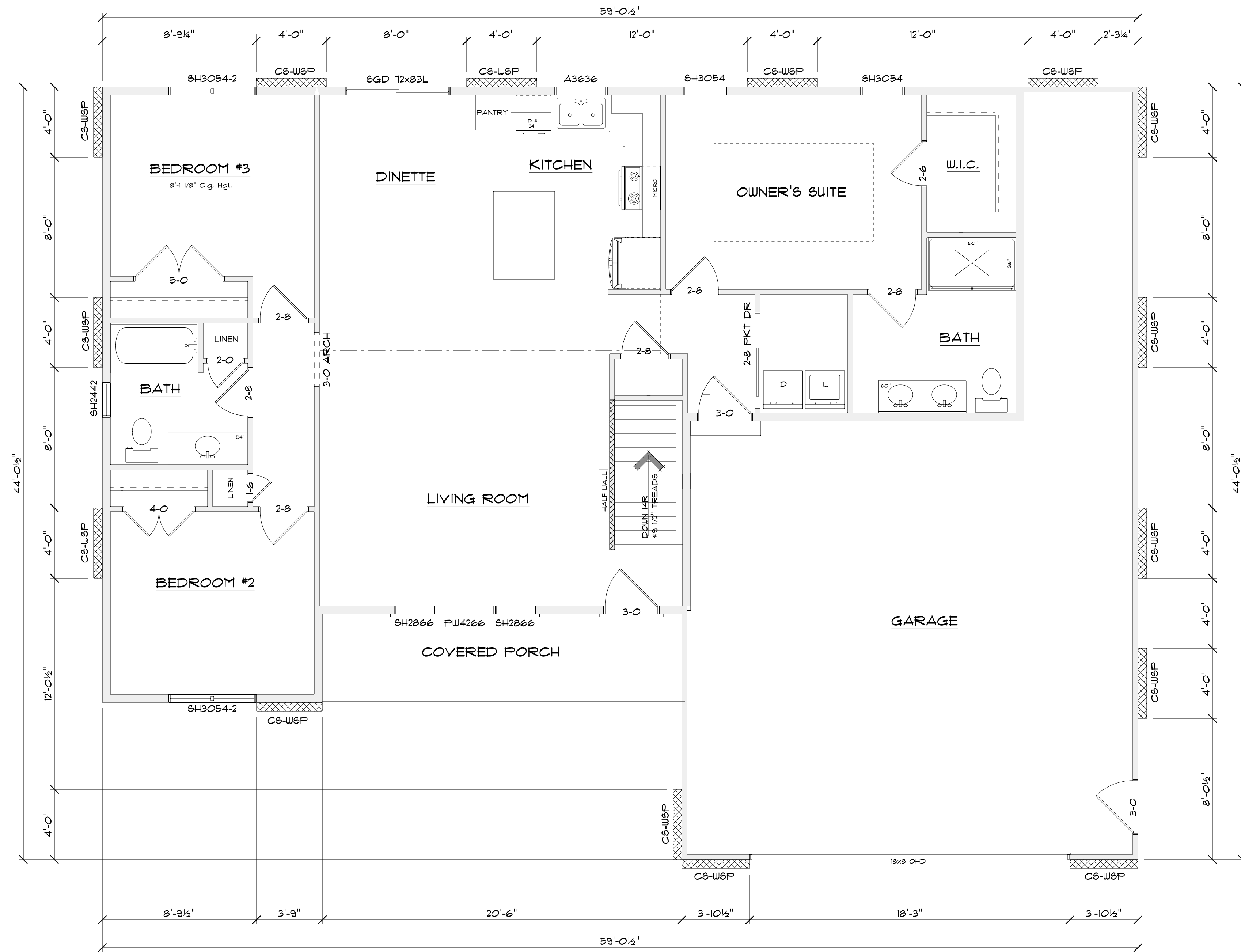

Interpolation Of Table 321.25-J Was Performed To Achieve Req'd Bracing Length

TOTAL ADJACENT SIDE LENGTH: 44'-0" 1/2"  
BRACING METHOD: CONTINUOUSLY SHEATHED  
EXPOSURE CATEGORY: B  
TOTAL PANEL LENGTH REQUIRED: 9'-4"  
TOTAL PANEL LENGTH PROVIDED: 16'-0"

Interpolation Of Table 321.25-J Was Performed To Achieve Req'd Bracing Length

TOTAL ADJACENT SIDE LENGTH: 44'-0" 1/2"  
BRACING METHOD: CONTINUOUSLY SHEATHED  
EXPOSURE CATEGORY: B  
TOTAL PANEL LENGTH REQUIRED: 12'-6"  
TOTAL PANEL LENGTH PROVIDED: 14'-0"

Interpolation Of Table 321.25-J Was Performed To Achieve Req'd Bracing Length

TOTAL ADJACENT SIDE LENGTH: 44'-0" 1/2"  
BRACING METHOD: CONTINUOUSLY SHEATHED  
EXPOSURE CATEGORY: B  
TOTAL PANEL LENGTH REQUIRED: 9'-4"  
TOTAL PANEL LENGTH PROVIDED: 11'-6"

## WALL BRACING LAYOUT PLAN

Scale: 1/4" = 1'-0"  
House Wall Ht.: 8'-1 1/8"  
Garage Wall Ht.: 9'-3 1/4"  
Top-Of-Wall-To-Ridge Ht.: 10'-11 5/8"  
Exterior Stud Spacing: 16" O.C.  
Seismic Design: B

### GENERAL NOTES:

- WALL BRACING, SPS 321.25 (8)
- <> CIRCUMSCRIBED RECTANGLES
  - <> EACH FLOOR PLAN LEVEL SHALL BE CIRCUMSCRIBED WITH ONE OR MORE RECTANGLES AROUND THE ENTIRE FLOOR PLAN AT THE FLOOR LEVEL UNDER CONSIDERATION. WHEN MULTIPLE RECTANGLES ARE USED, EACH SIDE SHALL BE BRACED AS THOUGH IT WERE A SEPARATE BUILDING AND THE BRACING AMOUNT ADDED TOGETHER ALONG THE COMMON WALL WHERE ADJACENT RECTANGLES OVERLAP OR ABUT.
  - <> EACH RECTANGLE SHALL HAVE A MAXIMUM RECTANGLE LENGTH-TO-WIDTH RATIO OF 3:1.
  - <> BRACED WALL PANEL (BWP) LOCATIONS: WITHIN 12'-6" FROM EACH SIDE AND 21'-0" PANEL EDGE TO PANEL EDGE (SEE FIGURE 321.25-C).
  - <> ALL EDGES OF PANEL-TYPE BRACING, EXCEPT HORIZONTAL JOINTS IN GB BRACING, SHALL BE ATTACHED TO FRAMING OR BLOCKING.
  - <> THE INTERIOR SIDE OF ALL EXTERIOR WALLS SHALL BE SHEATHED WITH MINIMUM 1/2" GYPSUM WALLBOARD UNLESS OTHERWISE PERMITTED TO BE EXCLUDED BY THIS SUBSECTION. (THIS REQUIREMENT IS EXCLUDED IN PORTAL FRAME METHOD).
  - <> BRACING WITH CS-WSP SHALL HAVE SHEATHING INSTALLED ON ALL SHEATHABLE SURFACES ABOVE, BELOW AND BETWEEN WALL OPENINGS.
  - <> EACH BRACED WALL PANEL MAY CONTAIN NO MORE THAN ONE HOLE, HAVING A MAXIMUM DIMENSION OF NO MORE THAN TEN PERCENT OF THE LEAST DIMENSION OF THE PANEL, AND CONFINED TO THE MIDDLE THREE-FIFTHS OF THE PANEL.
  - <> BLOCKING AND BRIDGING: 2x18 BRIDGING USED AT PARALLEL BOX SILL AND FLOOR JOIST BRIDGING (32" O.C. IS THE SAME DEPTH AS THE JOIST).
  - <> WHERE JOISTS ARE PERPENDICULAR TO BWLS ABOVE OR BELOW, BLOCKING SHALL BE PROVIDED BETWEEN THE JOISTS AT BWP LOCATIONS TO PERMIT FASTENING OF WALL PLATES WITH 16d NAILS @ 16" O.C.
  - <> WHERE JOISTS ARE PARALLEL TO BWLS ABOVE OR BELOW, A RIM JOIST OR OTHER PARALLEL FRAMING MEMBER SHALL BE PROVIDED AT THE BWP TO PERMIT FASTENING OF WALL PLATES WITH 16d NAILS @ 16" O.C.

### WALL BRACING MATERIAL LEGEND

- (CONTINUOUSLY SHEATHED WOOD STRUCTURAL PANEL)
- 3/8" THICK SHEATHING FOR MAX. 16" O.C. STUD BRACING
  - 1/2" THICK SHEATHING FOR MAX. 24" O.C. STUD BRACING
  - FASTEN WITH 4d COMMON NAIL OR 8d BOX NAIL (2 3/8" LONG x 0.131" DIA.) OR 1 1/4" x 1/2" - GREEN 16 GAUGE STAPLES, 1 1/4" LONG
  - MAXIMUM FASTENER BRACING:
  - 6" EDGES, 12" FIELD (NAILS) / 3" EDGES, 6" FIELD (STAPLES)

TABLE 321.25-H a,b  
MINIMUM WIDTHS OF CS-WSP BRACED WALL PANELS

MAXIMUM OPENING HEIGHT ADJACENT TO BRACED WALL PANEL	MINIMUM LENGTH OF FULL-HEIGHT BRACED WALL PANEL (INCHES)			
	8' TALL WALL	9' TALL WALL	10' TALL WALL	12' TALL WALL
5' - 4"	24	27	30	36
6' - 8"	32	30	30	36
T - 2" (T Gar. Dr.)	38	35	33	36
8' - 0"	48	41	38	36
8' - 2" (8' Gar. Dr.)	-	43	39	37
9' - 0"	-	54	46	41
10' - 0"	-	-	60	48
12' - 0"	-	-	-	72

a. SHEATHING SHALL EXTEND FROM TOP OF THE TOP PLATE TO THE BOTTOM PLATE AND MAY BE MULTIPLE SHEETS. ALL JOINTS SHALL BE BLOCKED.  
b. INTERPOLATION IS PERMITTED.

### IMPORTANT NOTE:

- IT IS AGREED THAT ALTHOUGH EVERY EFFORT HAS BEEN MADE IN PREPARING AND CHECKING THESE PLANS FOR ACCURACY, THE GENERAL CONTRACTOR/OWNER MUST REVIEW ALL DIMENSIONS, DETAILS AND NOTES BEFORE BEGINNING ANY CONSTRUCTION AND IS HEREBY HELD RESPONSIBLE FOR ANY DISCOVERED DISCREPANCIES.
- IT IS UNDERSTOOD THAT THE WISCONSIN SAFETY AND PROFESSIONAL SERVICES CODE AND LAYOUT DRAWINGS FOR FLOOR AND ROOF TRUSSES SHALL TAKE FINAL PRECEDENCE OVER THESE ARCHITECTURAL PLANS.

MAILING ADDRESS:  
P.O. BOX 10001  
GREEN BAY, WI 54307-0001

OFFICE:  
WISCONSIN  
GREEN BAY, WI 54303  
PHONE (920)486-5080  
FAX (920)486-5084

**Wisconsin**  
BUILDING SUPPLY

CUSTOMER DESIGNED FOR: **ECB, Construction**

JOB NAME: 811 North Dix Drive  
DATE: January 16, 2025  
DRAWN BY: Taylor White  
SCALE: 1/4" = 1'-0"  
REVISIONS:  
02/04/25 TNJ  
25-008-R  
BASED OFF OF PLAN: 188-008-R