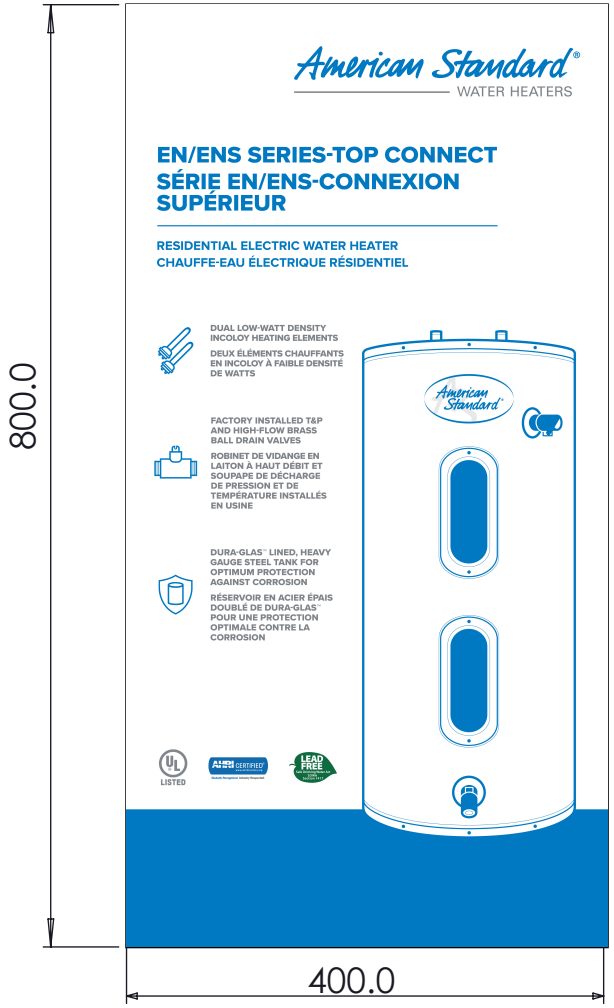


| | | | |
|---|---|---|---|
| **Precision level for dimentions without tolerance indication:** + - 3 MM | **Drawing format:** A4<br>**Sheet:** 1/1<br>**Scale:** 1:5 | **Volume (in³):** | **Date:** 05/11/2025 |
| **Critical characteristics** = 0 = 0 = 0 | | **Weight (lb):** | **Designer:** Carlo Garcia |
| **Conformity requirements see document "R&D.TB005Tt"** - - - - | **Material:** PAPEL COUCHÉ 130 G CON ADHESIVO DIMASSA MORADO | | |
| | **Treatment:** | | |
| ARISTON GROUP — BLVD ISIDRO LOPEZ ZERTUCHE NO. 1839, COL. UNIVERSIDAD, 25260, SALTILLO, COAHUILA | **Finishing:** | | |
| | **Description:** POSTER 800X400 LOW BOY | | **Code:** 420062064200 |

BY TERM LAWS WE RESERVE THE PROPERTY OF THIS DRAWING WITH PROHIBITION OF USE AND REPRODUCTION

American Standard®
WATER HEATERS

# EN/ENS SERIES-TOP CONNECT
# SÉRIE EN/ENS-CONNEXION SUPÉRIEUR

## RESIDENTIAL ELECTRIC WATER HEATER
## CHAUFFE-EAU ÉLECTRIQUE RÉSIDENTIEL

**DUAL LOW-WATT DENSITY INCOLOY HEATING ELEMENTS**

**DEUX ÉLÉMENTS CHAUFFANTS EN INCOLOY À FAIBLE DENSITÉ DE WATTS**

**FACTORY INSTALLED T&P AND HIGH-FLOW BRASS BALL DRAIN VALVES**

**ROBINET DE VIDANGE EN LAITON À HAUT DÉBIT ET SOUPAPE DE DÉCHARGE DE PRESSION ET DE TEMPÉRATURE INSTALLÉS EN USINE**

**DURA-GLAS™ LINED, HEAVY GAUGE STEEL TANK FOR OPTIMUM PROTECTION AGAINST CORROSION**

**RÉSERVOIR EN ACIER ÉPAIS DOUBLÉ DE DURA-GLAS™ POUR UNE PROTECTION OPTIMALE CONTRE LA CORROSION**

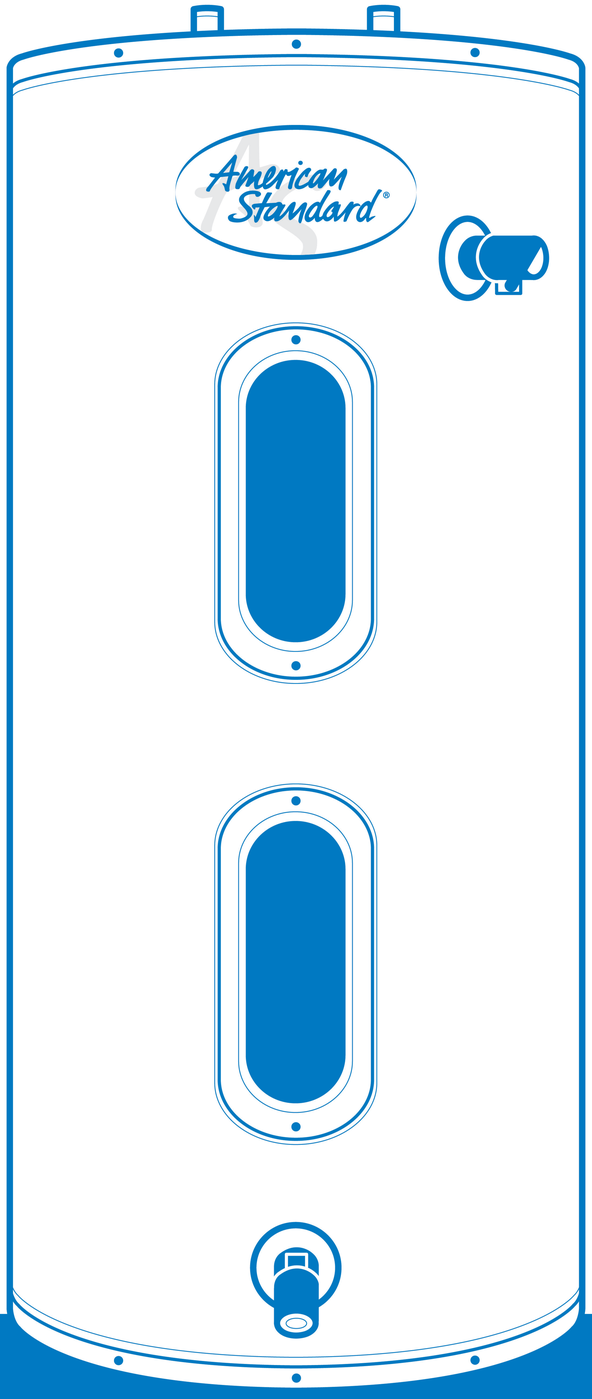


UL LISTED

AHRI CERTIFIED® www.ahridirectory.org
Globally Recognized. Industry Respected.

LEAD FREE
Safe Drinking Water Act SDWA Section 1417