

TOP VIEW (UPPER DECK)

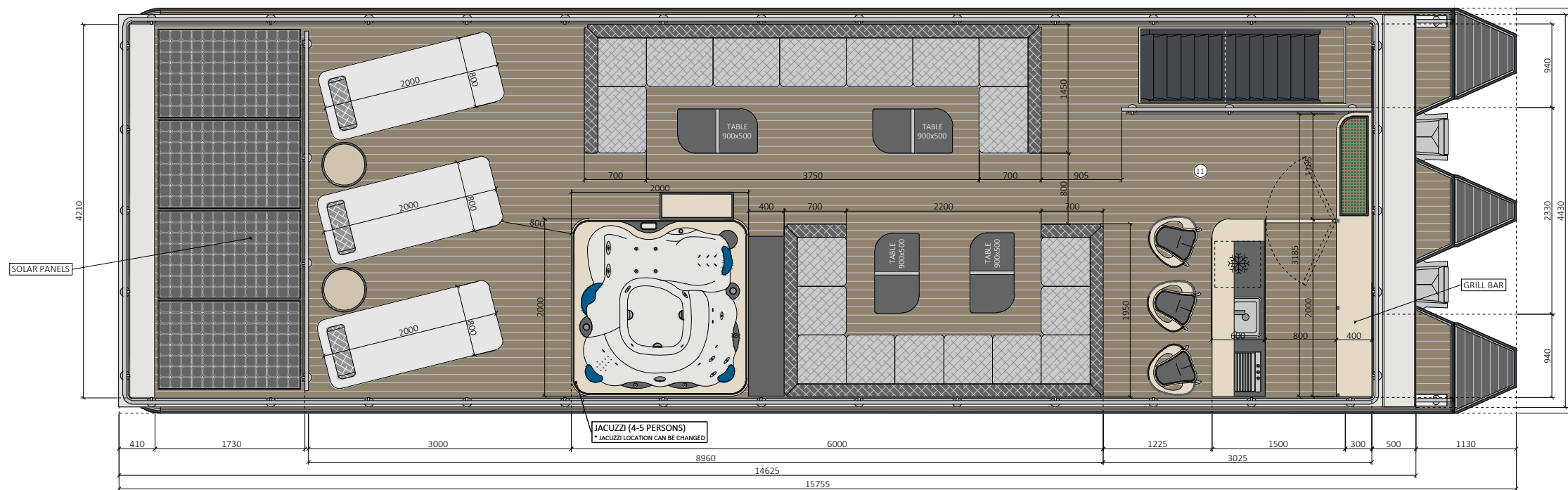

TOP VIEW (INTERIOR)

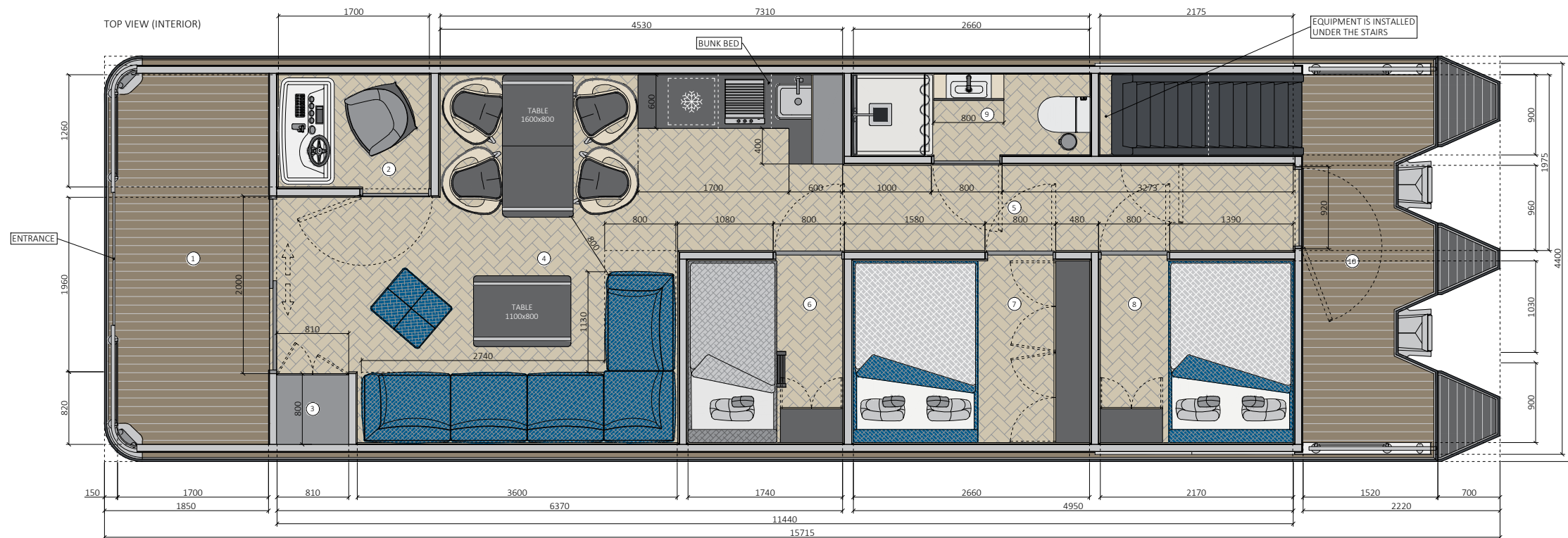

VESSEL EXPLANATION		
NO.	ROOM	AREA (m ²)
1	Front deck	7,05
2	Cabin	2,16
3	Wardrobe	0,65
4	Living room / kitchen room	19,46
5	Corridor	5,07
6	Bedroom no.1	3,71
7	Bedroom no.2	5,63
8	Bedroom no.3	4,61
9	Bathroom	2,54
10	Rear deck	5,50
11	Upper deck main area	47,65
Total interior area		43,83
Total exterior area		60,20
Total area of the vessel		104,03
*Reserved for solar panels		7,12

MAIN PROJECTIONS: INTERIOR & UPPER DECK. SOLUTION NO.4					A3	1 / 1
PROJECT: PRIVATE VESSEL "ATHENA 160" (MOTOR TRIMARAN)						
MANUFACTURER						
COMPANY	PAREIGOS	VARDAS PAVARDĖ	DATA	PARAŠAS		
UAB "Inter corpora"	Production manager	Remigijus Kaniauskas	2020-09-01			
DESIGNER						
"IN"	Designer	Deividas Kaniauskas	2020-09-01			
CLIENT						