



**PARTS  
CATALOGUE  
CATALOGO  
DE REPUESTOS**

**GPD150-A** (BC21) COLOMBIA

---



1RBC2-261S1

( )

GPD150-A  
CATALOGO DE REPUESTOS  
©2015 por Yamaha Motor Co., Ltd.  
1ª edición, octubre 2015  
Todos los derechos reservados.  
Toda reproducción o uso no autorizado  
sin el consentimiento escrito de  
Yamaha Motor Co., Ltd.  
quedan expresamente prohibidos  
Impreso en Japón.

GPD150-A  
PARTS CATALOGUE  
©2015 by Yamaha Motor Co., Ltd.  
1st edition, October 2015  
All rights reserved.  
Any reprinting or unauthorized use  
without the written permission of  
Yamaha Motor Co., Ltd.  
is expressly prohibited.  
Printed in Japan.

# PROLOGO

Este catálogo de repuestos corresponde a las piezas para el o los modelos que figuran en la página de portada. Al formular el pedido de repuestos, se ruega citar este catálogo y especificar correctamente el número y el nombre de las piezas.

1. Las modificaciones y agregados que se hayan realizado después de la edición de este Catálogo de Repuestos, serán anunciados en las Informaciones de Recambios. Es recomendable que se hagan las correcciones necesarias en el Catálogo de Repuestos de acuerdo con las Informaciones de Recambios.

2. Abreviaciones

En este. Catálogo de Repuestos se emplean las siguientes abreviaciones.

“UR” Usar el número de partes especificado

“UN” Usar la cantidad necesaria

“AP” Piezas sustitutivas

“LM” Fabricación local (Hay que pedir los repuestos en las cercanías)

“F#” N° de bastidor (N° aplicable a la máquina)

“O/S” Sobredimensionado

3. La cantidad de componentes para el montaje

- Los componentes, suministrados como conjunto, se describen con un punto (.) que precede al nombre del parte como se indica a continuación.
- La numeración que aparece a la derecha de cada descripción indica la cantidad de partes por cada unidad de conjunto.

| CODIGO N°    | DESCRIPCION          | CANT. | OBSERVACIONES |
|--------------|----------------------|-------|---------------|
| 2F5-83310-60 | ENSAMBLAJE DE LA LUZ | 2     |               |
| 115-83311-60 | .BOMBILLA (6V-18W)   | 1     |               |

4. Los colores de los componentes se indican como sigue en la columna de “OBSERVACIONES”.

| CODIGO N°       | DESCRIPCION          | CANT. | OBSERVACIONES |
|-----------------|----------------------|-------|---------------|
| 2N4-24110-00-X5 | COMP. DEL TANQUE     | 2     | MXR           |
| 3J1-24240-10    | .GRAFICO, DEL TANQUE | 1     | PARA MXR      |

5. Debe tenerse en cuenta que las ilustraciones sirven como guía para la búsqueda de los números de partes y no deben usarse para el montaje. Durante el montaje, se recomienda usar el manual de taller correspondiente.

6. EL asterisco (\*) antes del número de referencia indica los elementos modificados después de la primera edición.

# FOREWORD

This Parts Catalogue is related to the parts for the model(s) on the cover page. When you are ordering replacement parts, please refer to this Parts Catalogue and quote both part numbers and part names correctly.

1. Modifications or additions which have been made after the issue of the Parts Catalogue will be announced in the Parts News.

It is advisable that you make the necessary corrections to the Parts Catalogue according to the Parts News.

2. Abbreviations

The following abbreviations are used in this Parts Catalogue.

“UR” Use specified parts number.

“UN” Use as many as needed.

“AP” Alternate Parts

“LM” Locally Made (Parts need to be ordered locally)

“F#” Frame No. (Applicable machine No.)

“O/S” Over Size

3. The number of components for assembly

- Parts, which are to be supplied in an assembly, are listed with a dot (.) in front of the part name as shown below.
- The numeral appearing to the right of each component part indicates the quantity of parts for each assembly unit.

| PART NO.     | DESCRIPTION              | Q'TY | REMARKS |
|--------------|--------------------------|------|---------|
| 2F5-83310-60 | FRONT FLASHER LIGHT ASSY | 2    |         |
| 115-83311-60 | .BULB (6V-18W)           | 1    |         |

4. Applicable colours of graphics are represented in the “REMARKS” as shown below.

| PART NO.        | DESCRIPTION         | Q'TY | REMARKS |
|-----------------|---------------------|------|---------|
| 2N4-24110-00-X5 | FUEL TANK COMP.     | 2    | MXR     |
| 3J1-24240-10    | .GRAPHIC, FUEL TANK | 1    | FOR MXR |

5. Note that the illustrations for reference in finding parts numbers are not to be used for assembling. When assembling, please use the applicable service manual.

6. The asterisk (\*) before a reference number indicates modified items after the first edition.

# PROLOGO

## 7. Números de serie

Nº de Serie del bastidor

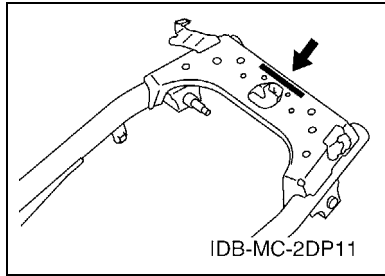

Nº de Serie del motor

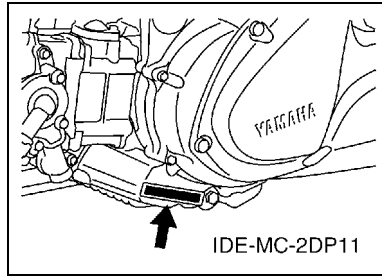

## 8. Códigos de color aplicables (El símbolo (\*) muestra el color de modelo.)

| Abreviatura | Nombre de color               | Código de color |
|-------------|-------------------------------|-----------------|
| MYNM2(*)    | MAT YELLOWISH GRAY METALLIC 2 | 1243            |
| S8          | SILVER 8                      | 0895            |
| SL          | SILVER                        | 0035            |
| WM6(*)      | BLANCO METALICO 6             | 1124            |
| WM6(*)      | WHITE METALLIC 6              | 1124            |
|             |                               |                 |
|             |                               |                 |
|             |                               |                 |
|             |                               |                 |
|             |                               |                 |

## 9. Nº de serie inicial aplicable

Nº de Serie del bastidor

| Nº de serie | Nombre de la columna de cantidades | Código de Modelo |
|-------------|------------------------------------|------------------|
|             |                                    |                  |
|             |                                    |                  |
|             |                                    |                  |
|             |                                    |                  |
|             |                                    |                  |

Nº de Serie del motor

| Nº de serie | Nombre de la columna de cantidades | Código de Modelo |
|-------------|------------------------------------|------------------|
|             |                                    |                  |
|             |                                    |                  |
|             |                                    |                  |
|             |                                    |                  |
|             |                                    |                  |

# FOREWORD

7. Applicable Serial No.

Frame Serial No.

Engine Serial No.

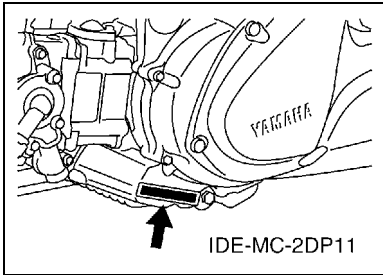
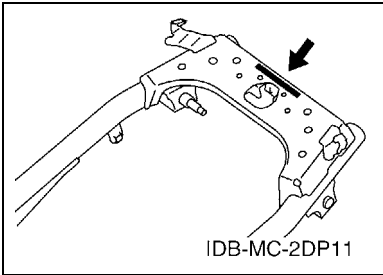

8. Applicable Colour Code (The (\*) mark shows Model colour.)

| Abbreviation | Colour Name                   | Colour Code |
|--------------|-------------------------------|-------------|
| MYNM2(*)     | MAT YELLOWISH GRAY METALLIC 2 | 1243        |
| S8           | SILVER 8                      | 0895        |
| SL           | SILVER                        | 0035        |
| WM6(*)       | BLANCO METALICO 6             | 1124        |
| WM6(*)       | WHITE METALLIC 6              | 1124        |
|              |                               |             |
|              |                               |             |
|              |                               |             |
|              |                               |             |
|              |                               |             |

9. Applicable Starting Serial No.

Frame Serial No.

| Serial No. | Name Of Q'ty Column | Model Code |
|------------|---------------------|------------|
|            |                     |            |
|            |                     |            |
|            |                     |            |
|            |                     |            |
|            |                     |            |

Engine Serial No.

| Serial No. | Name Of Q'ty Column | Model Code |
|------------|---------------------|------------|
|            |                     |            |
|            |                     |            |
|            |                     |            |
|            |                     |            |
|            |                     |            |

# CONTENIDO

## MOTOR

|                               |    |
|-------------------------------|----|
| CILINDRO .....                | 1  |
| CIGUENAL & PISTON .....       | 3  |
| VALVULA .....                 | 4  |
| ARBOL DE LEVAS & CADENA ..... | 5  |
| BOMBA DE AGUA .....           | 6  |
| RADIADOR & MANGUERA .....     | 7  |
| BOMBA DE ACEITE .....         | 8  |
| ADMISION .....                | 9  |
| DESCARGA .....                | 11 |
| CARTER .....                  | 12 |
| CUBIERTA DE CARTER 1 .....    | 14 |
| ARRANQUE .....                | 15 |
| EMBRAGUE .....                | 16 |
| TRANSMISION .....             | 18 |

## SHASIS

|                                      |    |
|--------------------------------------|----|
| CUADRO .....                         | 19 |
| GUARDABARRO .....                    | 20 |
| CUBIERTA LATERAL .....               | 21 |
| BRAZO TRASERO & SUSPENSION .....     | 23 |
| DIRECCION .....                      | 24 |
| DEPOSITO DE COMBUSTIBLE .....        | 26 |
| ASIENTO .....                        | 27 |
| RUEDA DELANTERA .....                | 28 |
| CALIBRE FRENO DELANTERA .....        | 29 |
| RUEDA TRASERA .....                  | 30 |
| CALIBRE FRENO TRASERA .....          | 31 |
| MANILLAR & CABLE .....               | 32 |
| CILINDRO MAESTRO DELANTERO .....     | 34 |
| SOPORTE & APOYAPIE .....             | 36 |
| PATA PROTEGIDA .....                 | 39 |
| PARABRISAS .....                     | 41 |
| GENERADOR .....                      | 42 |
| MOTOR DE ARRANQUE .....              | 43 |
| LUZ DE DESTELLADOR 1 .....           | 44 |
| MEDIDOR .....                        | 45 |
| FARO DELANTERO .....                 | 46 |
| LUZ DE COLA .....                    | 47 |
| INTERRUPTOR DE MANILLAR&PALANC ..... | 48 |
| EQUIPO ELECTRICO 1 .....             | 49 |
| EQUIPO ELECTRICO 2 .....             | 50 |

|                          |    |
|--------------------------|----|
| EQUIPO ELECTRICO 3 ..... | 51 |
|--------------------------|----|

## INDICE

|                       |    |
|-----------------------|----|
| INDICE NUMERICO ..... | 52 |
|-----------------------|----|

# CONTENTS

## ENGINE

|                           |    |
|---------------------------|----|
| CYLINDER .....            | 1  |
| CRANKSHAFT & PISTON ..... | 3  |
| VALVE .....               | 4  |
| CAMSHAFT & CHAIN .....    | 5  |
| WATER PUMP .....          | 6  |
| RADIATOR & HOSE .....     | 7  |
| OIL PUMP .....            | 8  |
| INTAKE .....              | 9  |
| EXHAUST .....             | 11 |
| CRANKCASE .....           | 12 |
| CRANKCASE COVER 1 .....   | 14 |
| STARTER .....             | 15 |
| CLUTCH .....              | 16 |
| TRANSMISSION .....        | 18 |

## CHASSIS

|                               |    |
|-------------------------------|----|
| FRAME .....                   | 19 |
| FENDER .....                  | 20 |
| SIDE COVER .....              | 21 |
| REAR ARM & SUSPENSION .....   | 23 |
| STEERING .....                | 24 |
| FUEL TANK .....               | 26 |
| SEAT .....                    | 27 |
| FRONT WHEEL .....             | 28 |
| FRONT BRAKE CALIPER .....     | 29 |
| REAR WHEEL .....              | 30 |
| REAR BRAKE CALIPER .....      | 31 |
| STEERING HANDLE & CABLE ..... | 32 |
| FRONT MASTER CYLINDER .....   | 34 |
| STAND & FOOTREST .....        | 36 |
| LEG SHIELD .....              | 39 |
| WINDSHIELD .....              | 41 |
| GENERATOR .....               | 42 |
| STARTING MOTOR .....          | 43 |
| FLASHER LIGHT 1 .....         | 44 |
| METER .....                   | 45 |
| HEADLIGHT .....               | 46 |
| TAILLIGHT .....               | 47 |
| HANDLE SWITCH & LEVER .....   | 48 |
| ELECTRICAL 1 .....            | 49 |
| ELECTRICAL 2 .....            | 50 |

|                    |    |
|--------------------|----|
| ELECTRICAL 3 ..... | 51 |
|--------------------|----|

## INDEX

|                       |    |
|-----------------------|----|
| NUMERICAL INDEX ..... | 52 |
|-----------------------|----|



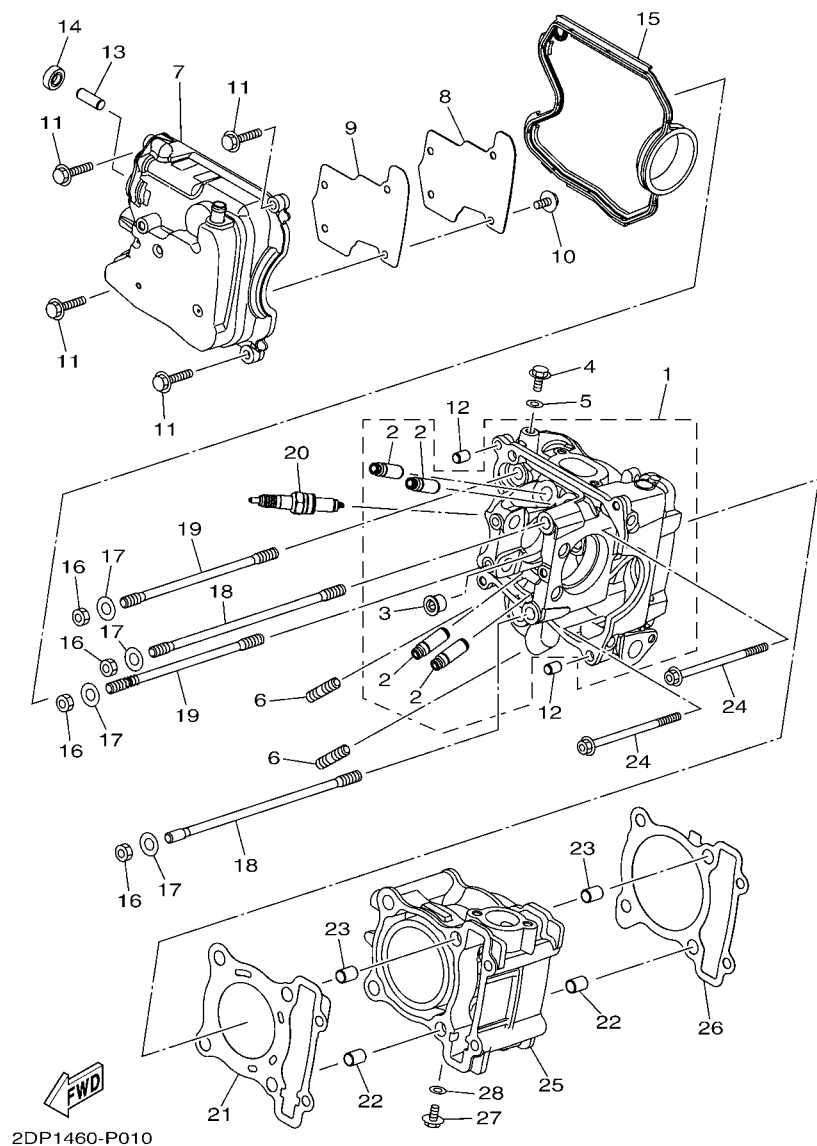

FIG. 1 CILINDRO

CYLINDER

| REF. Nº | CODIGO Nº PART NO. | DESCRIPCION DESCRIPTION                             | BC21 |  |  |  | OBSERVACIONES REMARKS |
|---------|--------------------|---|------|--|--|--|-----------------------|
| 1       | 2DP-E1102-00       | CULATA DE CILINDRO COMPLETA<br>CYLINDER HEAD ASSY   | 1    |  |  |  |                       |
| 2       | 2DP-E1133-10       | .GUIA DE VALVULA 1<br>.GUIDE, VALVE 1               | 4    |  |  |  |                       |
| 3       | 90340-12813        | .TORNILLO, DE DRENAJE<br>.PLUG, STRAIGHT SCREW      | 1    |  |  |  |                       |
| 4       | 95022-06010        | PERNO, DE BRIDA<br>BOLT, FLANGE                     | 1    |  |  |  |                       |
| 5       | 90430-06014        | JUNTA<br>GASKET                                     | 1    |  |  |  |                       |
| 6       | 95612-08618        | PERNO DE PUNTAL<br>BOLT, STUD                       | 2    |  |  |  |                       |
| 7       | 2DP-E1191-00       | TAPA CULATA DE CILINDRO 1<br>COVER, CYLINDER HEAD 1 | 1    |  |  |  |                       |
| 8       | 2DP-E1165-00       | PLACA RESPIRADERO<br>PLATE, BREATHER                | 1    |  |  |  |                       |
| 9       | 2DP-E1169-00       | EMAPQ. CBTA. DE RESP.<br>GASKET, BREATHER COVER     | 1    |  |  |  |                       |
| 10      | 90149-05801        | TORNILLO DE REGLAJE<br>SCREW                        | 4    |  |  |  |                       |
| 11      | 95022-06030        | PERNO, DE BRIDA<br>BOLT, FLANGE                     | 4    |  |  |  |                       |
| 12      | 99530-08012        | PASADOR, DE ESPIGA<br>PIN, DOWEL                    | 2    |  |  |  |                       |
| 13      | 2DP-E132G-00       | VARILLA 1<br>ROD 1                                  | 1    |  |  |  |                       |
| 14      | 93102-08800        | SELLO ACEITE<br>OIL SEAL                            | 1    |  |  |  |                       |
| 15      | 2DP-E1193-00       | EMPAQUE<br>GASKET, HEAD COVER 1                     | 1    |  |  |  |                       |
| 16      | 95302-08600        | TUERCA<br>NUT, HEXAGON                              | 4    |  |  |  |                       |
| 17      | 90201-08859        | ARANDELA PLANA<br>WASHER, PLATE                     | 4    |  |  |  |                       |
| 18      | 2DP-E1391-00       | PERNO PERNO PRISIONERO 1<br>BOLT, STUD 1            | 2    |  |  |  |                       |
| 19      | 2DP-E1392-00       | PERNO PRISIONERO 2<br>BOLT, STUD 2                  | 2    |  |  |  |                       |
| 20      | 94700-00415        | BUJIA (NGK CPR8EA)<br>PLUG, SPARK (NGK CPR8EA)      | 1    |  |  |  |                       |
| 21      | 2DP-E1181-00       | JUNTA, DE CULATA 1<br>GASKET, CYLINDER HEAD 1       | 1    |  |  |  |                       |
| 22      | 91810-14809        | PASADOR DE CLAVIJA<br>PIN, DOWEL                    | 2    |  |  |  |                       |
| 23      | 91810-14809        | PASADOR DE CLAVIJA<br>PIN, DOWEL                    | 2    |  |  |  |                       |
| 24      | 90110-06378        | TORNILLO ALLEN<br>BOLT, HEXAGON SOCKET HEAD         | 2    |  |  |  |                       |
| 25      | 2DP-E1311-00       | CILINDRO 1<br>CYLINDER 1                            | 1    |  |  |  |                       |
| 26      | 2DP-E1351-00       | JUNTA, DE CILINDRO<br>GASKET, CYLINDER              | 1    |  |  |  |                       |
| 27      | 95022-06010        | PERNO, DE BRIDA<br>BOLT, FLANGE                     | 1    |  |  |  |                       |





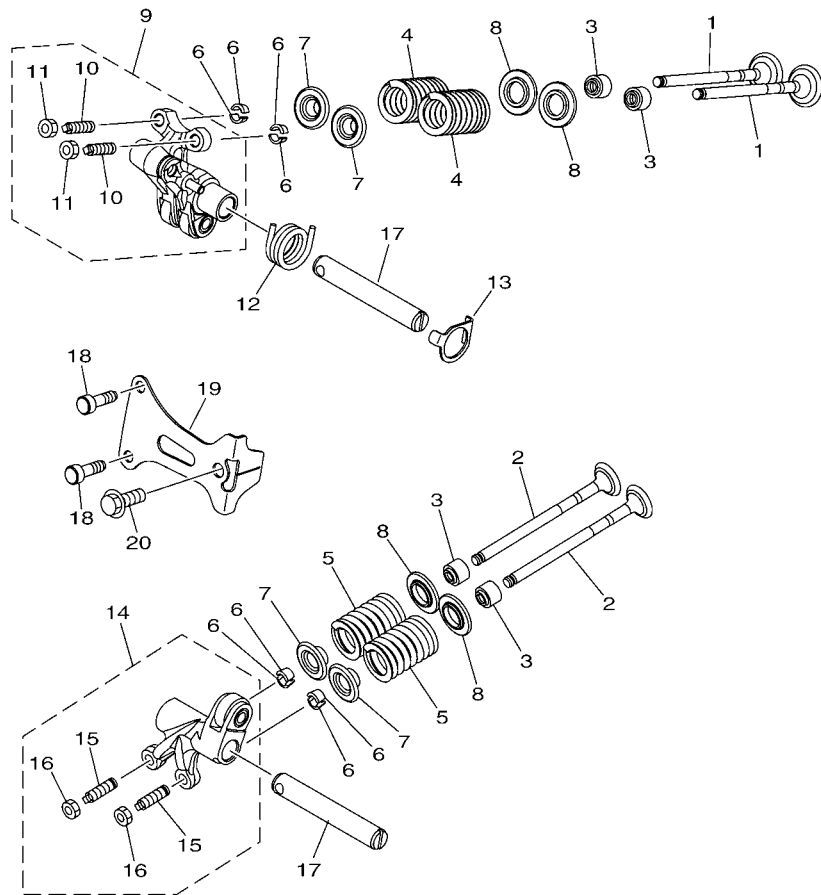

2DP1460-P031

FIG. 3 VALVULA

VALVE

| REF. Nº | CODIGO Nº PART NO. | DESCRIPCION DESCRIPTION                                | BC21 |  |  |  | OBSERVACIONES REMARKS |
|---------|--------------------|--|------|--|--|--|-----------------------|
| 1       | 2DP-E2111-00       | VALVULA DE ADMISION VALVE, INTAKE                      | 2    |  |  |  |                       |
| 2       | 2DP-E2121-00       | VALVULA DE ESCAPE VALVE, EXHAUST                       | 2    |  |  |  |                       |
| 3       | 54P-E2119-00       | SELLO DE ACEITE VALVULA SEAL, VALVE STEM               | 4    |  |  |  |                       |
| 4       | 2DP-12113-00       | RESORTE VALVULA INTERNA SPRING, VALVE INNER            | 2    |  |  |  |                       |
| 5       | 2DP-E2114-00       | RESORTE VALVULA EXTERIOR SPRING, VALVE OUTER           | 2    |  |  |  |                       |
| 6       | 5TL-E2118-00       | SEGURO DE VALVULA LOCK, VALVE SPRING RETAINER          | 8    |  |  |  |                       |
| 7       | 2DP-E2117-00       | RETEN RESORTE DE VALVULA RETAINER, VALVE SPRING        | 4    |  |  |  |                       |
| 8       | 50C-E2126-00       | ASIENTO RESORTE DE VALVULA2 SEAT, VALVE SPRING 2       | 4    |  |  |  |                       |
| 9       | 2DP-E2150-00       | BRAZO DE BALANCIN DE VALVULA VALVE ROCKER ARM ASSY     | 1    |  |  |  |                       |
| 10      | 33S-E2159-01       | .TORNILLO DE AJUSTE DE VALVULA .SCREW, VALVE ADJUSTING | 2    |  |  |  |                       |
| 11      | 90170-05803        | .TUERCA .NUT   | 2    |  |  |  |                       |
| 12      | 2DP-12226-00       | RESORTE SPRING, COIL                                   | 1    |  |  |  |                       |
| 13      | 2DP-E2279-00       | PLACA PLATE  | 1    |  |  |  |                       |
| 14      | 2DP-E2160-00       | BRAZO DE BALANCIN DE VALVULA 2 VALVE ROCKER ARM ASSY 2 | 1    |  |  |  |                       |
| 15      | 33S-E2159-01       | .TORNILLO DE AJUSTE DE VALVULA .SCREW, VALVE ADJUSTING | 2    |  |  |  |                       |
| 16      | 90170-05803        | .TUERCA .NUT   | 2    |  |  |  |                       |
| 17      | 45P-E2156-00       | EJE DE BALANCIN SHAFT, ROCKER 2                        | 2    |  |  |  |                       |
| 18      | 91312-05016        | TORNILLO BOLT  | 2    |  |  |  |                       |
| 19      | 2DP-E111F-00       | PLACA PLATE  | 1    |  |  |  |                       |
| 20      | 95022-06014        | PERNO, DE BRIDA BOLT, FLANGE                           | 1    |  |  |  |                       |

FIG. 4 ARBOL DE LEVAS & CADENA CAMSHAFT & CHAIN

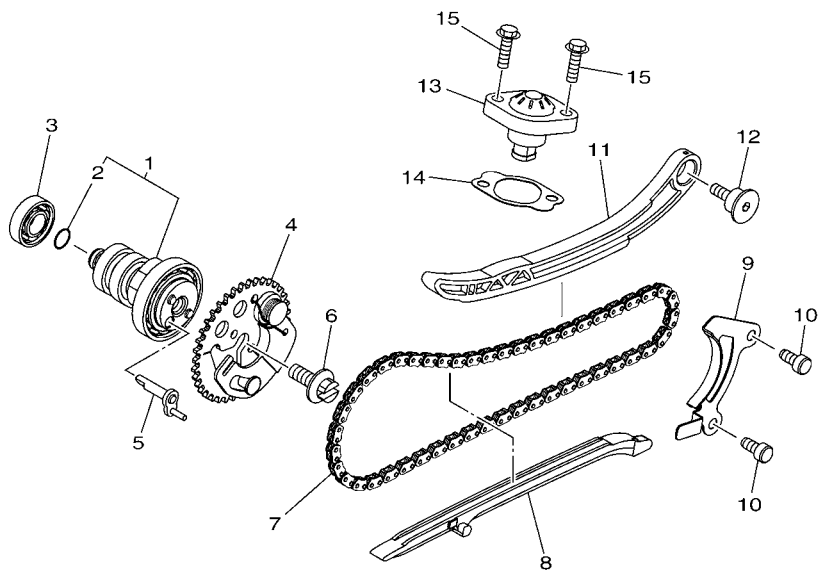

| REF. Nº | CODIGO Nº PART NO. | DESCRIPCION DESCRIPTION                            | BC21 |  |  |  | OBSERVACIONES REMARKS |
|---------|--------------------|--|------|--|--|--|-----------------------|
| 1       | 2DP-E2170-00       | ARBOL DE LEVAS COMPLETO 1<br>CAMSHAFT ASSY 1       | 1    |  |  |  |                       |
| 2       | 93210-09806        | .ANILLO O<br>.O-RING                               | 1    |  |  |  |                       |
| 3       | 93306-001X9        | COJINETE<br>BEARING                                | 1    |  |  |  |                       |
| 4       | 2DP-E2280-00       | EQUIPO DE DESCOMPRESION<br>DECOMPRESSION ASSY      | 1    |  |  |  |                       |
| 5       | 2DP-E2288-00       | LEVA DE DESCOMPRESION<br>CAM, DECOMPRESSION        | 1    |  |  |  |                       |
| 6       | 5YP-E2157-00       | PÉRNO<br>BOLT                                      | 1    |  |  |  |                       |
| 7       | 94568-F9096        | CADENA<br>CHAIN                                    | 1    |  |  |  |                       |
| 8       | 2DP-E2231-00       | TOPE DE GUIA 1<br>GUIDE, STOPPER 1                 | 1    |  |  |  |                       |
| 9       | 2DP-E2233-00       | PLACA DE TOPE DE GUIA 1<br>PLATE, GUIDE STOPPER 1  | 1    |  |  |  |                       |
| 10      | 90110-06182        | TORNILLO ALLEN<br>BOLT, HEXAGON SOCKET HEAD        | 2    |  |  |  |                       |
| 11      | 2DP-E2241-00       | TOPE DE GUIA 2<br>GUIDE, STOPPER 2                 | 1    |  |  |  |                       |
| 12      | 1LB-E2228-00       | PERNO<br>BOLT                                      | 1    |  |  |  |                       |
| 13      | 2ND-E2210-00       | TENSOR CADENA DE LEVA<br>TENSIONER ASSY, CAM CHAIN | 1    |  |  |  |                       |
| 14      | 2DP-E2213-00       | EMPAQUE DE CAJA TENSOR<br>GASKET, TENSIONER CASE   | 1    |  |  |  |                       |
| 15      | 91312-06020        | TORNILLO<br>BOLT                                   | 2    |  |  |  |                       |

  
2DP1460-P040

FIG. 5 BOMBA DE AGUA

WATER PUMP

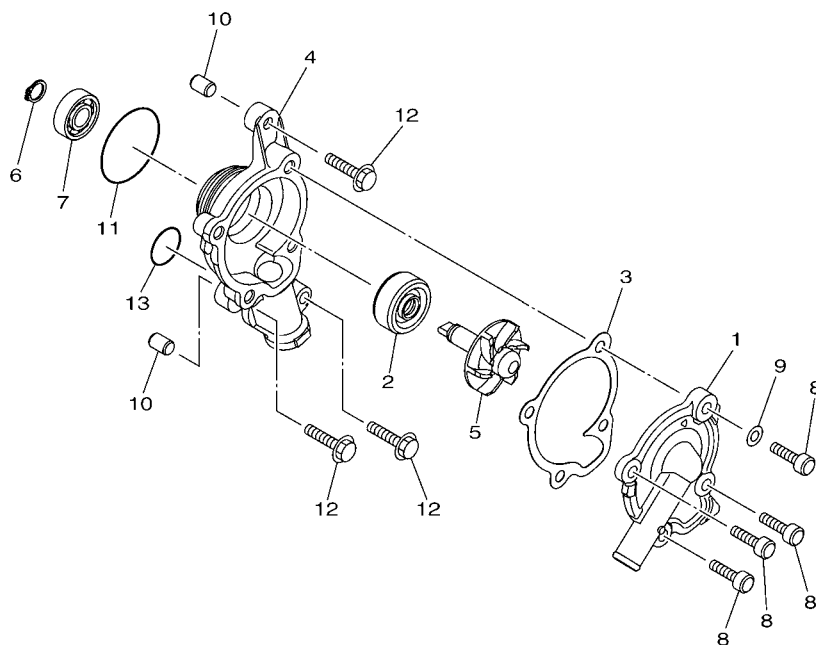

| REF. Nº | CODIGO Nº<br>PART NO. | DESCRIPCION<br>DESCRIPTION                               | BC21 |  |  |  | OBSERVACIONES<br>REMARKS |
|---------|-----------------------|--|------|--|--|--|--------------------------|
| 1       | 2DP-E2422-00          | CUBIERTA DE CAJA<br>COVER, HOUSING                       | 1    |  |  |  |                          |
| 2       | 93103-10801           | SELLO ACEITE<br>OIL SEAL                                 | 1    |  |  |  |                          |
| 3       | 2DP-E2428-00          | JUNTA, DE CBTA.CAJA 2<br>GASKET, HOUSING COVER 2         | 1    |  |  |  |                          |
| 4       | 2DP-E1185-00          | CUBIERTA CULATA CIL.LAT.3<br>COVER, CYLINDER HEAD SIDE 3 | 1    |  |  |  |                          |
| 5       | 2DP-E2450-00          | EJE IMPULSOR COMPLETO<br>IMPELLER SHAFT ASSY             | 1    |  |  |  |                          |
| 6       | 99009-10400           | PRÉSILLA REDONDA<br>CIRCLIP                              | 1    |  |  |  |                          |
| 7       | 93306-000Y3           | COJINETE<br>BEARING                                      | 1    |  |  |  |                          |
| 8       | 91312-06020           | TORNILLO<br>BOLT   | 4    |  |  |  |                          |
| 9       | 90430-06014           | JUNTA<br>GASKET  | 1    |  |  |  |                          |
| 10      | 99530-08012           | PASADOR, DE ESPIGA<br>PIN, DOWEL                         | 2    |  |  |  |                          |
| 11      | 93210-39803           | ANILLO O<br>O-RING                                       | 1    |  |  |  |                          |
| 12      | 95022-06025           | PERNO, DE BRIDA<br>BOLT, FLANGE                          | 3    |  |  |  |                          |
| 13      | 93210-19809           | ANILLO O<br>O-RING                                       | 1    |  |  |  |                          |
|         |                       |  |      |  |  |  |                          |
|         |                       |  |      |  |  |  |                          |
|         |                       |  |      |  |  |  |                          |
|         |                       |  |      |  |  |  |                          |
|         |                       |  |      |  |  |  |                          |

  
2DP1460-P050

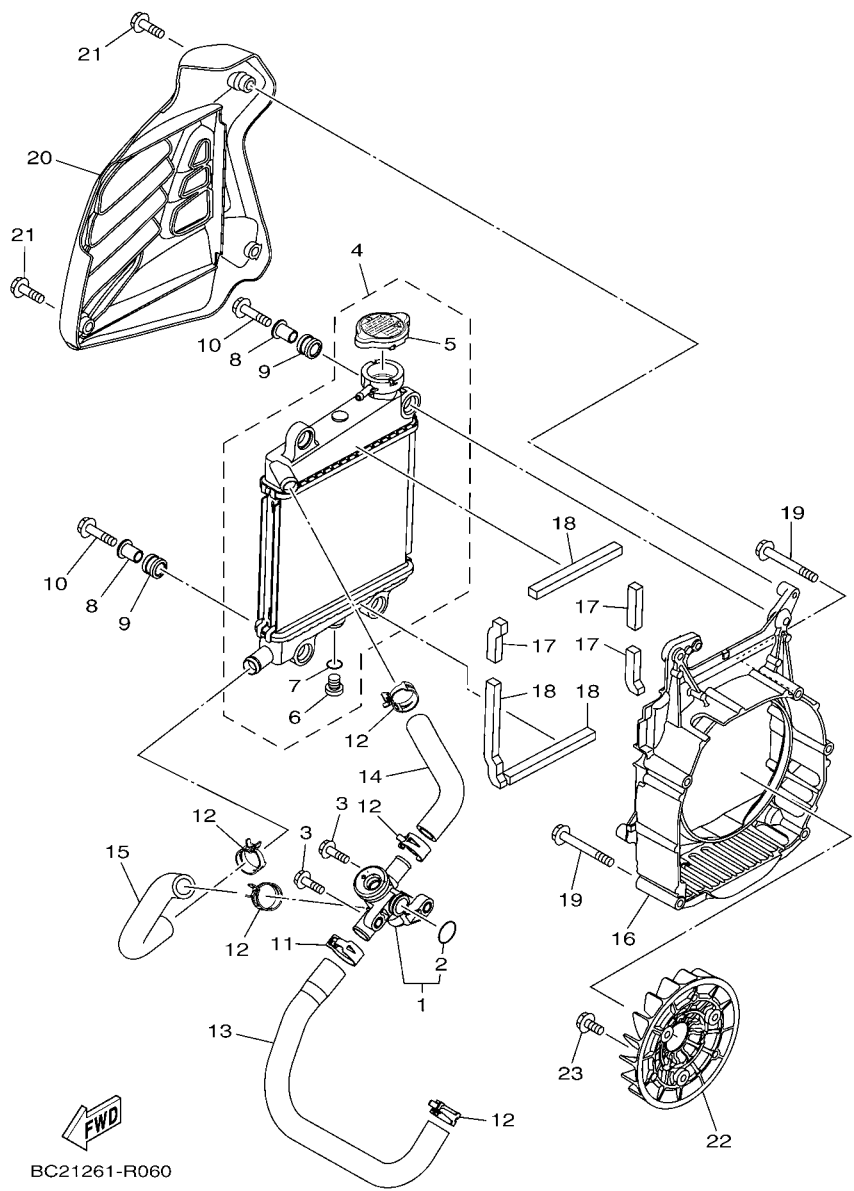
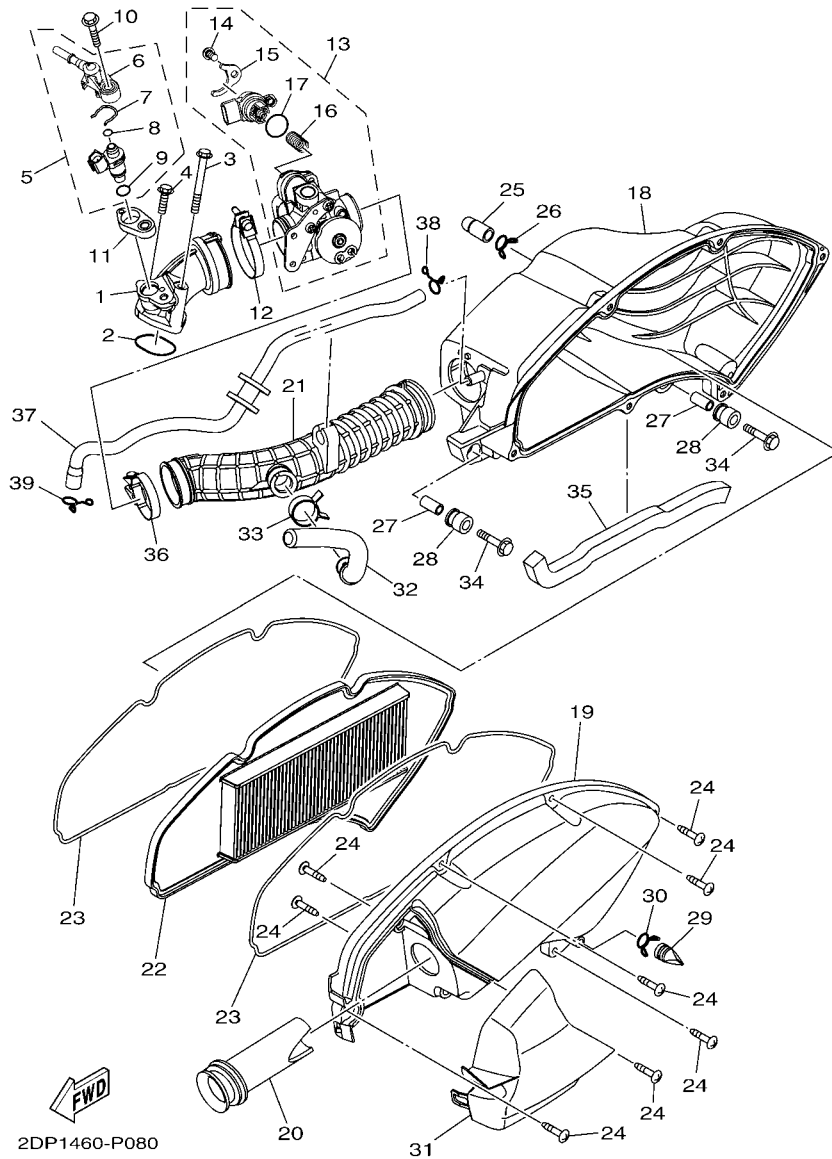

**FIG. 6 RADIADOR & MANGUERA RADIATOR & HOSE**

| REF. Nº | CODIGO Nº PART NO. | DESCRIPCION DESCRIPTION               | BC21 |  |  |  | OBSERVACIONES REMARKS |
|---------|--------------------|---------------------------------------|------|--|--|--|-----------------------|
| 1       | 2DP-E2410-00       | TERMOSTATO CONJUNTO THERMOSTAT ASSY   | 1    |  |  |  |                       |
| 2       | 52S-12439-00       | .ANILLO O .O-RING                     | 1    |  |  |  |                       |
| 3       | 95022-06020        | PERNO, DE BRIDA BOLT, FLANGE          | 2    |  |  |  |                       |
| 4       | 2DS-E240A-00       | RADIADOR COMPLETO RADIATOR ASSY       | 1    |  |  |  |                       |
| 5       | 5ST-E2462-00       | .TAPON, DEL RADIADOR .CAP, RADIATOR   | 1    |  |  |  |                       |
| 6       | 5ST-E2615-00       | .GRIFO DE DRENAJE .COCK, DRAIN        | 1    |  |  |  |                       |
| 7       | 5ST-E2843-00       | .ANILLO EN O (ND) .O-RING             | 1    |  |  |  |                       |
| 8       | 90387-08823        | ESPACIADOR COLLAR                     | 4    |  |  |  |                       |
| 9       | 90480-15810        | TAPON GROMMET                         | 4    |  |  |  |                       |
| 10      | 95827-06030        | TORNILLO BOLT, FLANGE                 | 4    |  |  |  |                       |
| 11      | 90467-21801        | PRESILLA CLIP                         | 1    |  |  |  |                       |
| 12      | 90467-20805        | PRESILLA CLIP                         | 5    |  |  |  |                       |
| 13      | 2DP-E2481-00       | TUBO 1 PIPE 1                         | 1    |  |  |  |                       |
| 14      | 2DP-E2482-00       | TUBO 2 PIPE 2                         | 1    |  |  |  |                       |
| 15      | 2DP-E2483-00       | TUBO 3 PIPE 3                         | 1    |  |  |  |                       |
| 16      | 2DP-E2621-00       | CAJA VENTILADOR CASE, FAN             | 1    |  |  |  |                       |
| 17      | 90520-10826        | EQUILIBRIO, CUBIERTA DAMPER, PLATE    | 3    |  |  |  |                       |
| 18      | 90520-10827        | EQUILIBRIO, CUBIERTA DAMPER, PLATE    | 3    |  |  |  |                       |
| 19      | 95022-06060        | PERNO, DE BRIDA BOLT, FLANGE          | 5    |  |  |  |                       |
| 20      | 2DP-E2467-00       | CUBIERTA DEL RADIADOR COVER, RADIATOR | 1    |  |  |  |                       |
| 21      | 95022-06020        | PERNO, DE BRIDA BOLT, FLANGE          | 3    |  |  |  |                       |
| 22      | 2DP-E2611-00       | VENTILADOR FAN                        | 1    |  |  |  |                       |
| 23      | 95812-06016        | TORNILLO DE REBORDE BOLT, FLANGE      | 3    |  |  |  |                       |







**FIG. 8 ADMISION INTAKE**

| REF. Nº | CODIGO Nº PART NO. | DESCRIPCION DESCRIPTION                           | BC21 |  |  |  | OBSERVACIONES REMARKS |
|---------|--------------------|---|------|--|--|--|-----------------------|
| 1       | 2DP-E3585-00       | MULTIPLE MANIFOLD                                 | 1    |  |  |  |                       |
| 2       | 93210-32807        | ANILLO O O-RING                                   | 1    |  |  |  |                       |
| 3       | 95022-06055        | PERNO, DE BRIDA BOLT, FLANGE                      | 1    |  |  |  |                       |
| 4       | 95022-06020        | PERNO, DE BRIDA BOLT, FLANGE                      | 1    |  |  |  |                       |
| 5       | 5D7-E3770-00       | INYECTOR INJECTOR ASSY                            | 1    |  |  |  |                       |
| 6       | 54P-E3938-00       | .TUBO DE ADMISION .PIPE                           | 1    |  |  |  |                       |
| 7       | 54P-E4137-00       | .PRESILLA .CLIP                                   | 1    |  |  |  |                       |
| 8       | 54P-E4147-00       | .ANILLO O .O-RING                                 | 1    |  |  |  |                       |
| 9       | 5CA-E4147-00       | .ANILLO O .O-RING                                 | 1    |  |  |  |                       |
| 10      | 95812-06030        | TORNILLO DE REBORDE BOLT, FLANGE                  | 1    |  |  |  |                       |
| 11      | 2DP-E3556-00       | EMPAQUE GASKET, MANIFOLD                          | 1    |  |  |  |                       |
| 12      | 90450-48806        | BRIDA, MANGUERA HOSE CLAMP ASSY                   | 1    |  |  |  |                       |
| 13      | 2DP-E3750-00       | CAJA DE ACELERADOR COMPL. THROTTLE BODY ASSY      | 1    |  |  |  |                       |
| 14      | 98502-06012        | .TORNILLO .SCREW, PAN HEAD                        | 1    |  |  |  |                       |
| 15      | 54P-E4243-00       | .PLACA .PLATE                                     | 1    |  |  |  |                       |
| 16      | 54P-E4335-00       | .RESORTE DE EMBOLO .SPRING, PLUNGER               | 1    |  |  |  |                       |
| 17      | 54P-E416A-00       | .ANILLO O .O-RING                                 | 1    |  |  |  |                       |
| 18      | 2DP-E4411-00       | CAJA FILTRO DEL AIRE 1 CASE, AIR CLEANER 1        | 1    |  |  |  |                       |
| 19      | 2DP-E4412-00       | TAPA CAJA DEL FILTRO 1 CAP, CLEANER CASE 1        | 1    |  |  |  |                       |
| 20      | 2DP-E4437-00       | CONDUCTO DUCT                                     | 1    |  |  |  |                       |
| 21      | 2DP-E4453-00       | UNION DEL FILTRO DEL AIRE 1 JOINT, AIR CLEANER 1  | 1    |  |  |  |                       |
| 22      | 2DP-E4451-00       | ELEMENTO DEL FILTRO DEL AIRE ELEMENT, AIR CLEANER | 1    |  |  |  |                       |
| 23      | 2DP-E4452-00       | SELLO SEAL  | 2    |  |  |  |                       |
| 24      | 97707-50025        | TORNILLO ROSCA HEMBRA SCREW, TAPPING              | 8    |  |  |  |                       |
| 25      | 5TL-E443E-00       | TUBO, DRENAJE PIPE, DRAIN                         | 1    |  |  |  |                       |
| 26      | 90467-12800        | PRESILLA CLIP                                     | 1    |  |  |  |                       |
| 27      | 2DP-E4449-00       | COLLAR COLLAR                                     | 2    |  |  |  |                       |





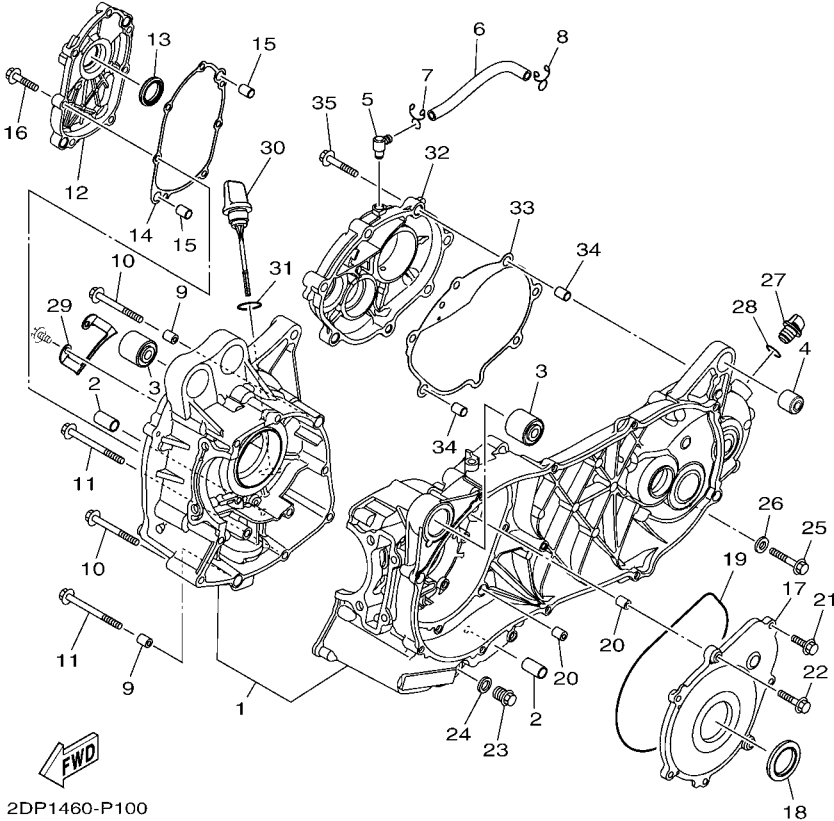
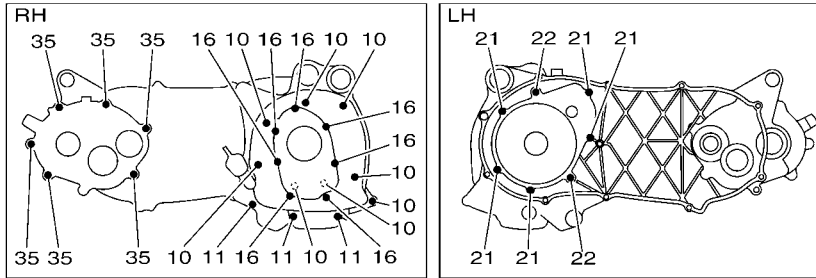
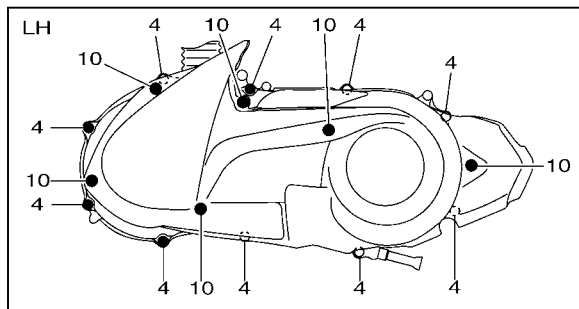
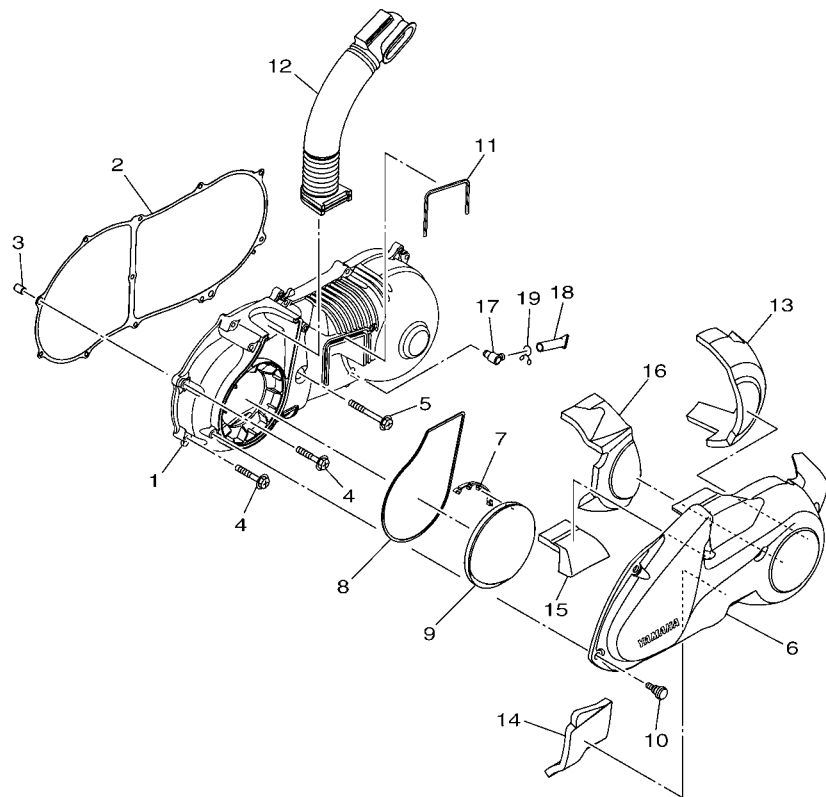

FIG. 10 CARTER

CRANKCASE

| REF. Nº | CODIGO Nº PART NO. | DESCRIPCION DESCRIPTION                                    | BC21 |  |  |  | OBSERVACIONES REMARKS |
|---------|--------------------|--|------|--|--|--|-----------------------|
| 1       | 2DP-E5150-00       | CARTER COMPLETO<br>CRANKCASE ASSY                          | 1    |  |  |  |                       |
| 2       | 2DP-F7121-00       | BUJE<br>BUSH   | 2    |  |  |  |                       |
| 3       | 90388-10814        | AMORTIGUADOR<br>DAMPER                                     | 2    |  |  |  |                       |
| 4       | 5MX-F2216-00       | BUJE DEL AMORTIGUADOR TRASERO<br>BUSH, REAR SHOCK ABSORBER | 1    |  |  |  |                       |
| 5       | 5LW-E5371-01       | RESPIRADERO<br>BREATHER                                    | 1    |  |  |  |                       |
| 6       | 2DP-E5373-00       | MANGUERA DE RESPIRADERO<br>PIPE, BREATHER                  | 1    |  |  |  |                       |
| 7       | 90467-10008        | PRESILLA<br>CLIP   | 1    |  |  |  |                       |
| 8       | 90467-11825        | PRESILLA<br>CLIP   | 1    |  |  |  |                       |
| 9       | 91810-14809        | PASADOR DE CLAVIJA<br>PIN, DOWEL                           | 2    |  |  |  |                       |
| 10      | 95022-06060        | PERNO, DE BRIDA<br>BOLT, FLANGE                            | 8    |  |  |  |                       |
| 11      | 95022-06110        | PERNO, DE BRIDA<br>BOLT, FLANGE                            | 3    |  |  |  |                       |
| 12      | 2DP-E5417-00       | CUBIERTA DE TAPA<br>COVER, CAP                             | 1    |  |  |  |                       |
| 13      | 93102-22829        | SELLO ACEITE<br>OIL SEAL                                   | 1    |  |  |  |                       |
| 14      | 2DP-E5453-00       | EMPAQ<br>GASKET  | 1    |  |  |  |                       |
| 15      | 91810-14809        | PASADOR DE CLAVIJA<br>PIN, DOWEL                           | 2    |  |  |  |                       |
| 16      | 95022-06025        | PERNO, DE BRIDA<br>BOLT, FLANGE                            | 7    |  |  |  |                       |
| 17      | 2DP-E5423-00       | CUBIERTA 2<br>COVER 2                                      | 1    |  |  |  |                       |
| 18      | 93102-30802        | SELLO ACEITE<br>OIL SEAL                                   | 1    |  |  |  |                       |
| 19      | 93211-52800        | ANILLO O<br>O-RING   | 1    |  |  |  |                       |
| 20      | 91810-14809        | PASADOR DE CLAVIJA<br>PIN, DOWEL                           | 2    |  |  |  |                       |
| 21      | 95022-06020        | PERNO, DE BRIDA<br>BOLT, FLANGE                            | 5    |  |  |  |                       |
| 22      | 95022-06030        | PERNO, DE BRIDA<br>BOLT, FLANGE                            | 2    |  |  |  |                       |
| 23      | 90340-12808        | TORNILLO, DE DRENAJE<br>PLUG, STRAIGHT SCREW               | 1    |  |  |  |                       |
| 24      | 4YS-E1198-00       | EMPAQUE<br>GASKET  | 1    |  |  |  |                       |
| 25      | 95812-08040        | TORNILLO DE REBORDE<br>BOLT, FLANGE                        | 1    |  |  |  |                       |
| 26      | 90430-08119        | JUNTA<br>GASKET  | 1    |  |  |  |                       |
| 27      | 5LW-E5363-00       | TAPON DE ACEITE<br>PLUG, OIL                               | 1    |  |  |  |                       |





2DP1460-P110

FIG. 11 CUBIERTA DE CARTER 1 CRANKCASE COVER 1

| REF. Nº | CODIGO Nº PART NO. | DESCRIPCION DESCRIPTION                                  | BC21 |  |  |  | OBSERVACIONES REMARKS |
|---------|--------------------|--|------|--|--|--|-----------------------|
| 1       | 2DP-E5411-00       | CUBIERTA DE CARTER 1<br>COVER, CRANKCASE 1               | 1    |  |  |  |                       |
| 2       | 2DP-E5451-00       | EMPAQ DE CUBIERTA DE CARTER<br>GASKET, CRANKCASE COVER 1 | 1    |  |  |  |                       |
| 3       | 91810-14809        | PASADOR DE CLAVIJA<br>PIN, DOWEL                         | 1    |  |  |  |                       |
| 4       | 95022-06035        | PERNO, DE BRIDA<br>BOLT, FLANGE                          | 10   |  |  |  |                       |
| 5       | 95022-06050        | PERNO, DE BRIDA<br>BOLT, FLANGE                          | 1    |  |  |  |                       |
| 6       | 2DP-E5431-00       | CUBIERTA DE CARTER 3<br>COVER, CRANKCASE 3               | 1    |  |  |  |                       |
| 7       | 2DP-E5495-00       | SELLO DE PROTECTOR 1<br>SEAL, PROTECTOR 1                | 1    |  |  |  |                       |
| 8       | 2DP-E5472-00       | SELLO DE CONDUCTO DE AIRE<br>SEAL, AIR DUCT              | 1    |  |  |  |                       |
| 9       | 2DP-E5407-00       | ELEMENTO 1<br>ELEMENT 1                                  | 1    |  |  |  |                       |
| 10      | 2DP-E5481-00       | PERNO 1<br>BOLT 1  | 6    |  |  |  |                       |
| 11      | 2DP-E5474-00       | SELLO DE CONDUCTO DE AIRE<br>SEAL, AIR DUCT              | 1    |  |  |  |                       |
| 12      | 2DP-E5473-00       | CONDUCTO DE AIRE<br>DUCT, AIR                            | 1    |  |  |  |                       |
| 13      | 2DP-E5316-00       | AMORTIGUADOR 1<br>DAMPER 1                               | 1    |  |  |  |                       |
| 14      | 2DP-E5326-00       | AMORTIGUADOR 2<br>DAMPER 2                               | 1    |  |  |  |                       |
| 15      | 2DP-E5335-00       | AMORTIGUADOR 3<br>DAMPER 3                               | 1    |  |  |  |                       |
| 16      | 2DP-E5337-00       | COLLAR<br>DAMPER 4                                       | 1    |  |  |  |                       |
| 17      | 5LW-E5371-01       | RESPIRADERO<br>BREATHER                                  | 1    |  |  |  |                       |
| 18      | 4ST-E443E-00       | TUBO, DRENAJE<br>PIPE, DRAIN                             | 1    |  |  |  |                       |
| 19      | 90467-11106        | PRESILLA<br>CLIP   | 1    |  |  |  |                       |



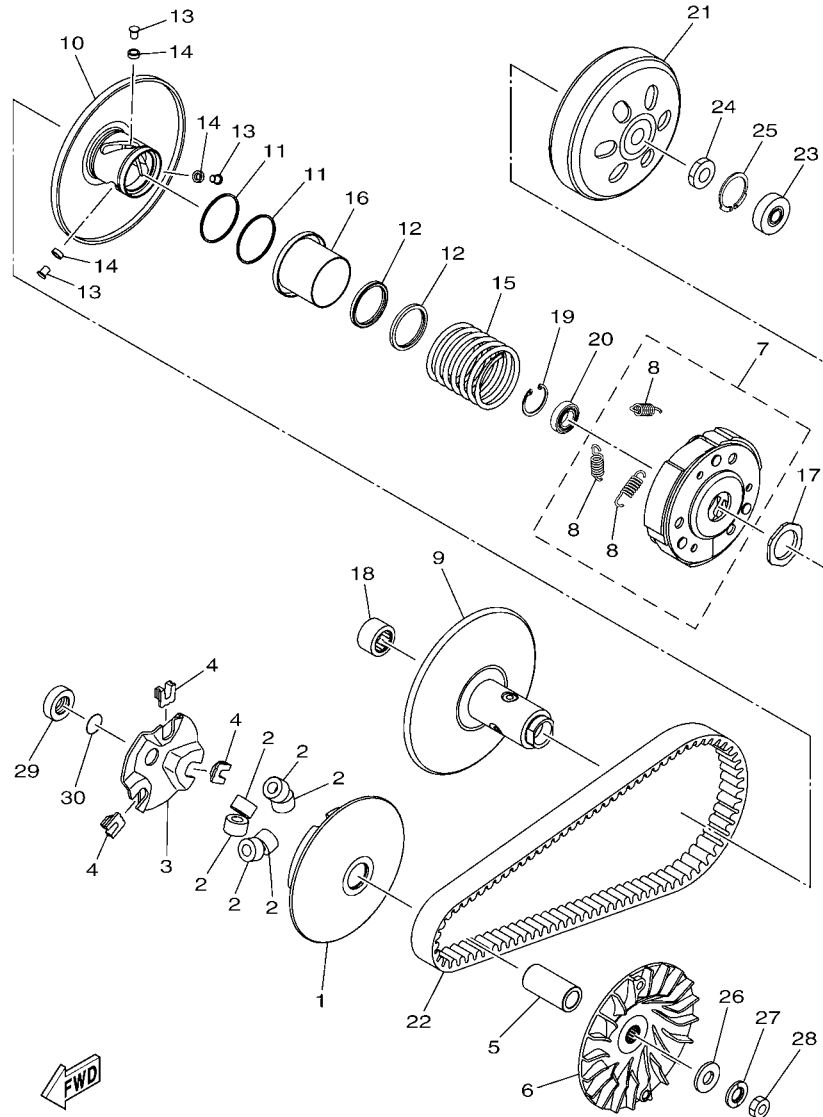

2DP1460-P130

FIG. 13 EMBRAGUE

CLUTCH

| REF. Nº | CODIGO Nº<br>PART NO. | DESCRIPCION<br>DESCRIPTION                                     | BC21 |  |  |  | OBSERVACIONES<br>REMARKS |
|---------|-----------------------|--|------|--|--|--|--------------------------|
| 1       | 2DP-E7620-00          | ROLDANA PRIMARIA MOVIL<br>PRIMARY SLIDING SHEAVE COMP.         | 1    |  |  |  |                          |
| 2       | 2DP-E7632-00          | CONTRAPESO<br>WEIGHT   | 6    |  |  |  |                          |
| 3       | 2DP-E7623-00          | LEVA<br>CAM  | 1    |  |  |  |                          |
| 4       | 2DP-E7653-00          | CORREDERA<br>SLIDER  | 3    |  |  |  |                          |
| 5       | 2DP-E7674-00          | COLLAR<br>COLLAR, GUIDE  | 1    |  |  |  |                          |
| 6       | 2DP-E7611-00          | PISCO FIXADOR DE POREA<br>SHEAVE, PRIMARY FIXED                | 1    |  |  |  |                          |
| 7       | 2DP-E6620-00          | PORTADOR DE EMBRAGUE COMPLETO<br>CLUTCH CARRIER ASSY           | 1    |  |  |  |                          |
| 8       | 2DP-E6626-00          | .RESORTE CONTRAPESO EMBRAGUE 1<br>.SPRING, CLUTCH WEIGHT 1     | 3    |  |  |  |                          |
| 9       | 2DP-E7660-00          | ROLDANA SECUNDARIA FIJA COMPL.<br>SECONDARY FIXED SHEAVE COMP. | 1    |  |  |  |                          |
| 10      | 2DP-E7670-00          | ROLDANA SECUNDARIA CORREDIZA<br>SECONDARY SLIDING SHEAVE       | 1    |  |  |  |                          |
| 11      | 2DP-E7465-00          | SELLO<br>SEAL  | 2    |  |  |  |                          |
| 12      | 2DP-E7465-10          | SELLO<br>SEAL  | 2    |  |  |  |                          |
| 13      | 2DP-E7664-00          | PASADOR DE GUIA<br>PIN, GUIDE                                  | 3    |  |  |  |                          |
| 14      | 2DP-E7674-10          | COLLAR<br>COLLAR, GUIDE  | 3    |  |  |  |                          |
| 15      | 2DP-E7683-00          | RESORTE SECUNDARIO<br>SPRING, SECONDARY                        | 1    |  |  |  |                          |
| 16      | 2DP-E7684-00          | ASIENTO DE RESORTE SECUNDARIO<br>SEAT, SECONDARY SPRING        | 1    |  |  |  |                          |
| 17      | 2DP-E7668-00          | TUERCA<br>NUT  | 1    |  |  |  |                          |
| 18      | 2DP-E7678-00          | COJINETE<br>BEARING  | 1    |  |  |  |                          |
| 19      | 2DP-E5744-00          | SEGURO<br>CIRCLIP  | 1    |  |  |  |                          |
| 20      | 2DP-E7678-10          | COJINETE<br>BEARING  | 1    |  |  |  |                          |
| 21      | 2DP-E6611-00          | CAJA DE EMBRAGUE COMPLETO<br>CLUTCH HOUSING COMP.              | 1    |  |  |  |                          |
| 22      | 2DP-E7641-00          | CORREA EN V<br>V-BELT  | 1    |  |  |  |                          |
| 23      | 2DP-E7412-00          | COJINETE<br>BEARING  | 1    |  |  |  |                          |
| 24      | 90170-12802           | TUERCA<br>NUT  | 1    |  |  |  |                          |
| 25      | 99009-35700           | PRESILLA REDONDA<br>CIRCLIP                                    | 1    |  |  |  |                          |
| 26      | 90201-120A5           | ARANDELA PLANA<br>WASHER, PLATE                                | 1    |  |  |  |                          |
| 27      | 90208-12808           | ARANDELA DE RESORTE CONICO<br>WASHER, CONICAL SPRING           | 1    |  |  |  |                          |







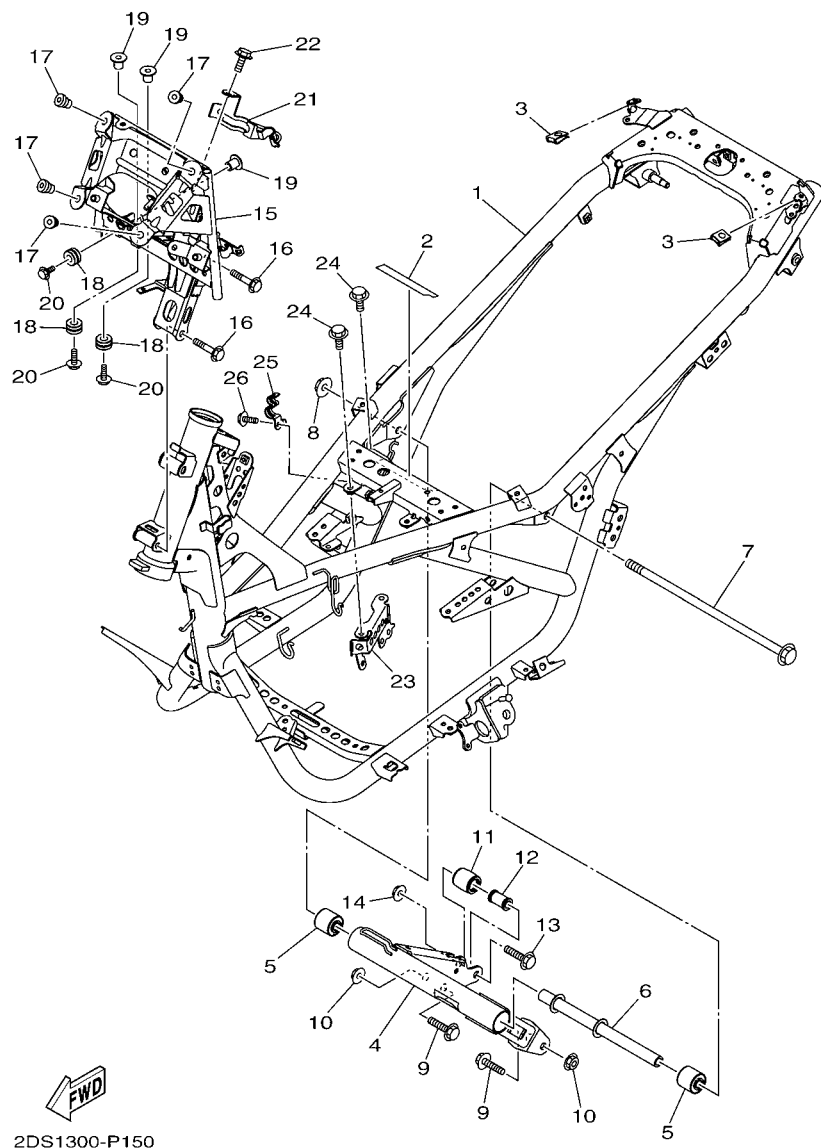

2DS1300-P150

FIG. 15 CUADRO

FRAME

| REF. Nº | CODIGO Nº PART NO. | DESCRIPCION DESCRIPTION                          | BC21 |  |  |  | OBSERVACIONES REMARKS |
|---------|--------------------|--|------|--|--|--|-----------------------|
| 1       | 2DP-F1110-00       | ARMAZON COMPLETO FRAME COMP.                     | 1    |  |  |  |                       |
| 2       | 2DP-F414G-00       | SELLO SEAL                                       | 1    |  |  |  |                       |
| 3       | 90183-05807        | TUERCA DE RESORTE NUT, SPRING                    | 2    |  |  |  |                       |
| 4       | 2DP-F1410-00       | SOPORTE DE MOTOR COMPLETO ENGINE BRACKET COMP.   | 1    |  |  |  |                       |
| 5       | 90388-10814        | AMORTIGUADOR DAMPER                              | 2    |  |  |  |                       |
| 6       | 2DP-F1459-00       | ESPACIADOR SPACER                                | 1    |  |  |  |                       |
| 7       | 2DP-F2141-00       | EJE DEL BARCULANTE SHAFT, PIVOT                  | 1    |  |  |  |                       |
| 8       | 95602-10200        | TUERCA DE AUTO-CIERRE NUT, U FLANGE              | 1    |  |  |  |                       |
| 9       | 90105-10283        | TORNILLO BOLT, FLANGE                            | 2    |  |  |  |                       |
| 10      | 95602-10200        | TUERCA DE AUTO-CIERRE NUT, U FLANGE              | 2    |  |  |  |                       |
| 11      | 2DP-F7114-00       | TOPE DE PUNTAL PRINCIPAL STOPPER, MAIN STAND     | 1    |  |  |  |                       |
| 12      | 2DP-F1748-00       | COLLAR COLLAR                                    | 1    |  |  |  |                       |
| 13      | 90105-10283        | TORNILLO BOLT, FLANGE                            | 1    |  |  |  |                       |
| 14      | 95602-10200        | TUERCA DE AUTO-CIERRE NUT, U FLANGE              | 1    |  |  |  |                       |
| 15      | 2DP-F8356-00       | SOPORTE 1 STAY 1                                 | 1    |  |  |  |                       |
| 16      | 95812-08055        | TORNILLO DE REBORDE BOLT, FLANGE                 | 2    |  |  |  |                       |
| 17      | 90179-05003        | TUERCA NUT                                       | 4    |  |  |  |                       |
| 18      | 90480-14229        | TAPON GROMMET                                    | 3    |  |  |  |                       |
| 19      | 90387-068N8        | ESPACIADOR COLLAR                                | 3    |  |  |  |                       |
| 20      | 95817-06020        | TORNILLO BOLT, FLANGE                            | 3    |  |  |  |                       |
| 21      | 2DP-F588F-00       | SOPORTE DE MANGUERA FRENO 5 HOLDER, BRAKE HOSE 5 | 1    |  |  |  |                       |
| 22      | 95802-06012        | TORNILLO DE REBORDE BOLT, FLANGE                 | 1    |  |  |  |                       |
| 23      | 2DP-F194U-00       | SOPORTE FIJACION BOBINA STAY, IGNITION COIL      | 1    |  |  |  |                       |
| 24      | 95022-06012        | PERNO, DE BRIDA BOLT, FLANGE                     | 2    |  |  |  |                       |
| 25      | 2DP-F5886-00       | SOPORTE DE MANGUERA FRENO HOLDER, BRAKE HOSE     | 1    |  |  |  |                       |
| 26      | 95802-06012        | TORNILLO DE REBORDE BOLT, FLANGE                 | 1    |  |  |  |                       |

FIG. 16 GUARDABARRO

FENDER

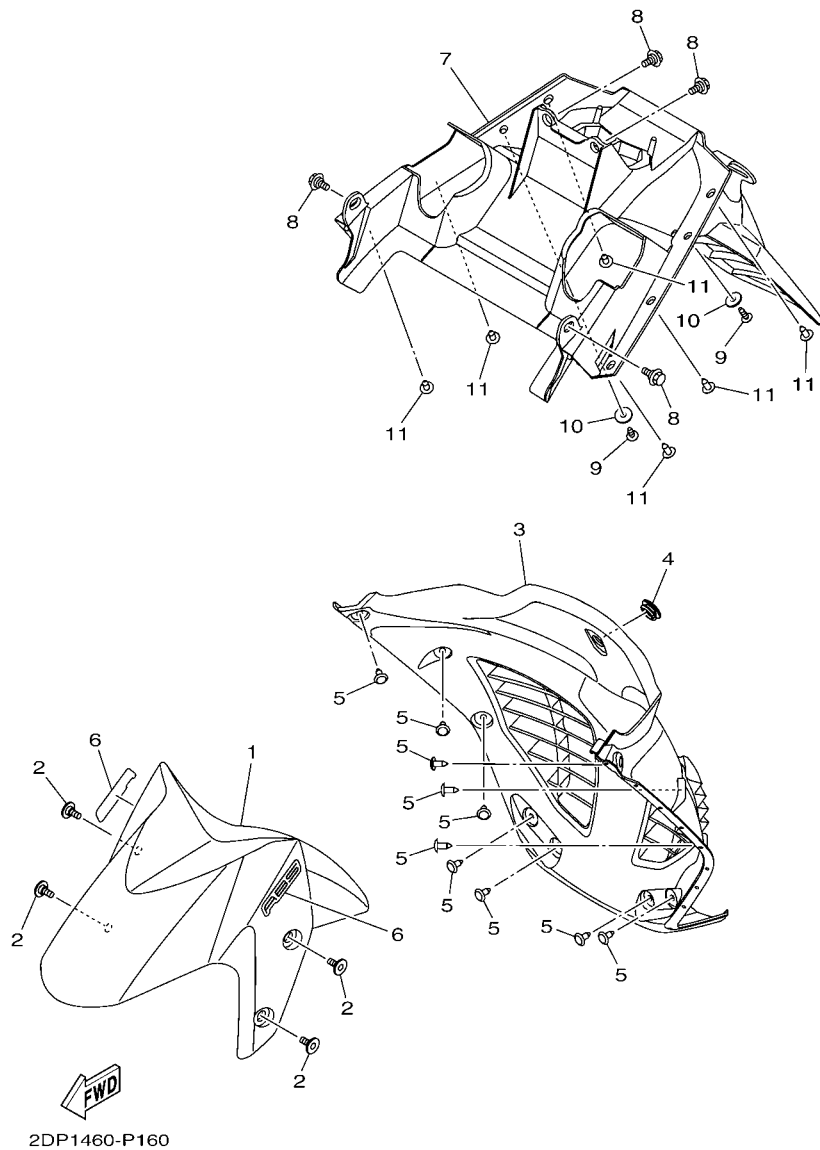

| REF. Nº | CODIGO Nº PART NO. | DESCRIPCION DESCRIPTION                 | BC21 |  |  | OBSERVACIONES REMARKS         |
|---------|--------------------|---|------|--|--|-------------------------------|
| 1       | 2DP-F1511-00-P1    | GUARDABARRO DELANTERO<br>FENDER, FRONT  | 1    |  |  | UR PARA WM6<br>UR FOR WM6     |
|         | 2DP-F1511-00-P2    | GUARDABARRO DELANTERO<br>FENDER, FRONT  | 1    |  |  | UR PARA MYNM2<br>UR FOR MYNM2 |
| 2       | 90109-068A4        | PERNO<br>BOLT                           | 4    |  |  |                               |
| 3       | 2DP-F1552-00       | GUARDABARRO<br>FENDER, INNER            | 1    |  |  |                               |
| 4       | 90480-01559        | TAPON<br>GROMMET                        | 1    |  |  |                               |
| 5       | 90269-06816        | REMACHE<br>RIVET                        | 10   |  |  |                               |
| 6       | 2DP-F1578-00       | EMBLEMA<br>EMBLEM                       | 2    |  |  |                               |
| 7       | 2DP-F1611-00       | GUARDABARRO TRASERO<br>FENDER, REAR     | 1    |  |  |                               |
| 8       | 90109-06220        | PERNO<br>BOLT                           | 4    |  |  |                               |
| 9       | 97707-50020        | TORNILLO ROSCA HEMBRA<br>SCREW, TAPPING | 2    |  |  |                               |
| 10      | 90201-05036        | ARANDELA PLANA<br>WASHER, PLATE         | 2    |  |  |                               |
| 11      | 90269-06816        | REMACHE<br>RIVET                        | 6    |  |  |                               |
| -----   |                    |   |      |  |  |                               |
| -----   |                    |   |      |  |  |                               |
| -----   |                    |   |      |  |  |                               |
| -----   |                    |   |      |  |  |                               |
| -----   |                    |   |      |  |  |                               |

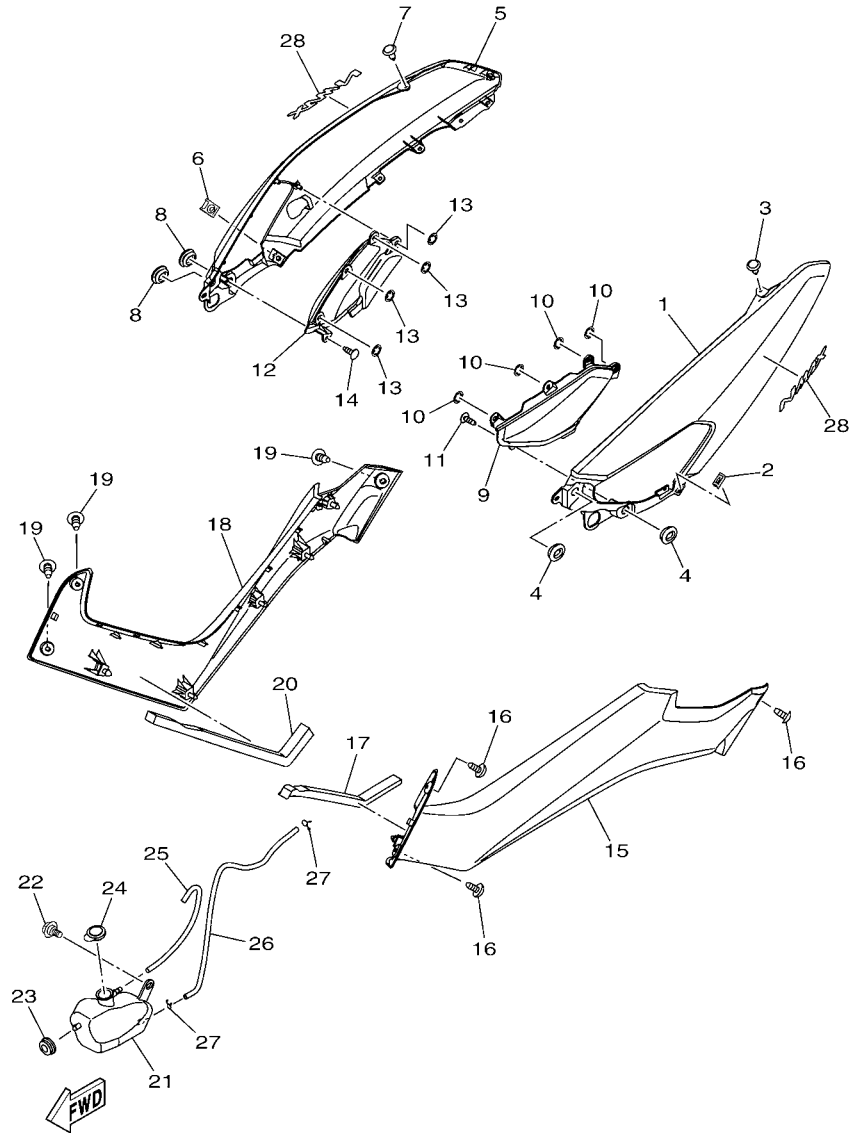

2DP1460-P170

FIG. 17 CUBIERTA LATERAL

SIDE COVER

| REF. Nº | CODIGO Nº<br>PART NO. | DESCRIPCION<br>DESCRIPTION                            | BC21 |  |  | OBSERVACIONES<br>REMARKS              |
|---------|-----------------------|---|------|--|--|---------------------------------------|
| 1       | 2DP-F1711-00-P1       | CUBIERTA LATERAL 1<br>COVER, SIDE 1                   | 1    |  |  | UR PARA WM6<br>UR FOR WM6             |
|         | 2DP-F1711-00-P2       | CUBIERTA LATERAL 1<br>COVER, SIDE 1                   | 1    |  |  | UR PARA MYNM2<br>UR FOR MYNM2         |
| 2       | 90183-05807           | TUERCA DE RESORTE<br>NUT, SPRING                      | 1    |  |  |                                       |
| 3       | 90269-06816           | REMACHE<br>RIVET                                      | 1    |  |  |                                       |
| 4       | 90480-01559           | TAPON<br>GROMMET                                      | 2    |  |  |                                       |
| 5       | 2DP-F1721-00-P1       | CUBIERTA LATERAL 2<br>COVER, SIDE 2                   | 1    |  |  | UR PARA WM6<br>UR FOR WM6             |
|         | 2DP-F1721-00-P2       | CUBIERTA LATERAL 2<br>COVER, SIDE 2                   | 1    |  |  | UR PARA MYNM2<br>UR FOR MYNM2         |
| 6       | 90183-05807           | TUERCA DE RESORTE<br>NUT, SPRING                      | 1    |  |  |                                       |
| 7       | 90269-06816           | REMACHE<br>RIVET                                      | 1    |  |  |                                       |
| 8       | 90480-01559           | TAPON<br>GROMMET                                      | 2    |  |  |                                       |
| 9       | 2DP-F171E-00          | CUBIERTA LATERAL 5<br>COVER, SIDE 5                   | 1    |  |  |                                       |
| 10      | 90183-06815           | TUERCA DE RESORTE<br>NUT, SPRING                      | 4    |  |  |                                       |
| 11      | 97702-50016           | TORNILLO ROSCA HEMBRA<br>SCREW, TAPPING               | 1    |  |  |                                       |
| 12      | 2DP-F171X-00          | CUBIERTA LATERAL 6<br>COVER, SIDE 6                   | 1    |  |  |                                       |
| 13      | 90183-06815           | TUERCA DE RESORTE<br>NUT, SPRING                      | 4    |  |  |                                       |
| 14      | 97702-50016           | TORNILLO ROSCA HEMBRA<br>SCREW, TAPPING               | 1    |  |  |                                       |
| 15      | 2DP-F1731-00-P0       | TAPA LATERAL 3<br>COVER, SIDE 3                       | 1    |  |  | S8 PARA WM6,MYNM2<br>S8 FOR WM6,MYNM2 |
| 16      | 90160-05810           | TORNILLO REDONDO ROSCA HEMBRA<br>SCREW, ROUND TAPPING | 3    |  |  |                                       |
| 17      | 90520-20816           | EQUILIBRIO, CUBIERTA<br>DAMPER, PLATE                 | 1    |  |  |                                       |
| 18      | 2DP-F1741-00-P0       | TAPA LATERAL 4<br>COVER, SIDE 4                       | 1    |  |  | S8 PARA WM6,MYNM2<br>S8 FOR WM6,MYNM2 |
| 19      | 90160-05810           | TORNILLO REDONDO ROSCA HEMBRA<br>SCREW, ROUND TAPPING | 3    |  |  |                                       |
| 20      | 90520-20816           | EQUILIBRIO, CUBIERTA<br>DAMPER, PLATE                 | 1    |  |  |                                       |
| 21      | 2DP-F1871-00          | TANQUE DE RECUPERACION<br>TANK, RECOVERY              | 1    |  |  |                                       |
| 22      | 90109-06220           | PERNO<br>BOLT   | 1    |  |  |                                       |
| 23      | 90480-13567           | TAPON<br>GROMMET                                      | 1    |  |  |                                       |
| 24      | 1S7-F1875-00          | TAPA<br>CAP   | 1    |  |  |                                       |
| 25      | 2DP-F1816-00          | TUBO 1<br>PIPE 1                                      | 1    |  |  |                                       |

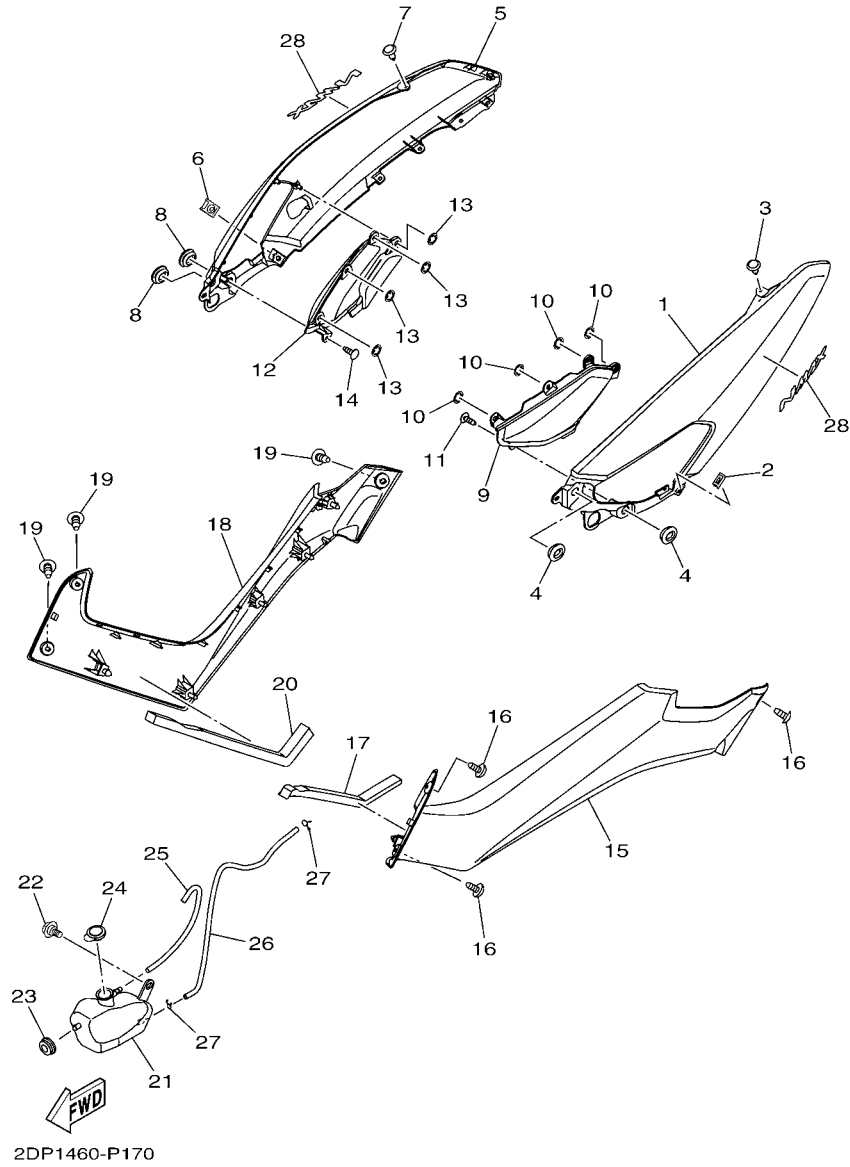
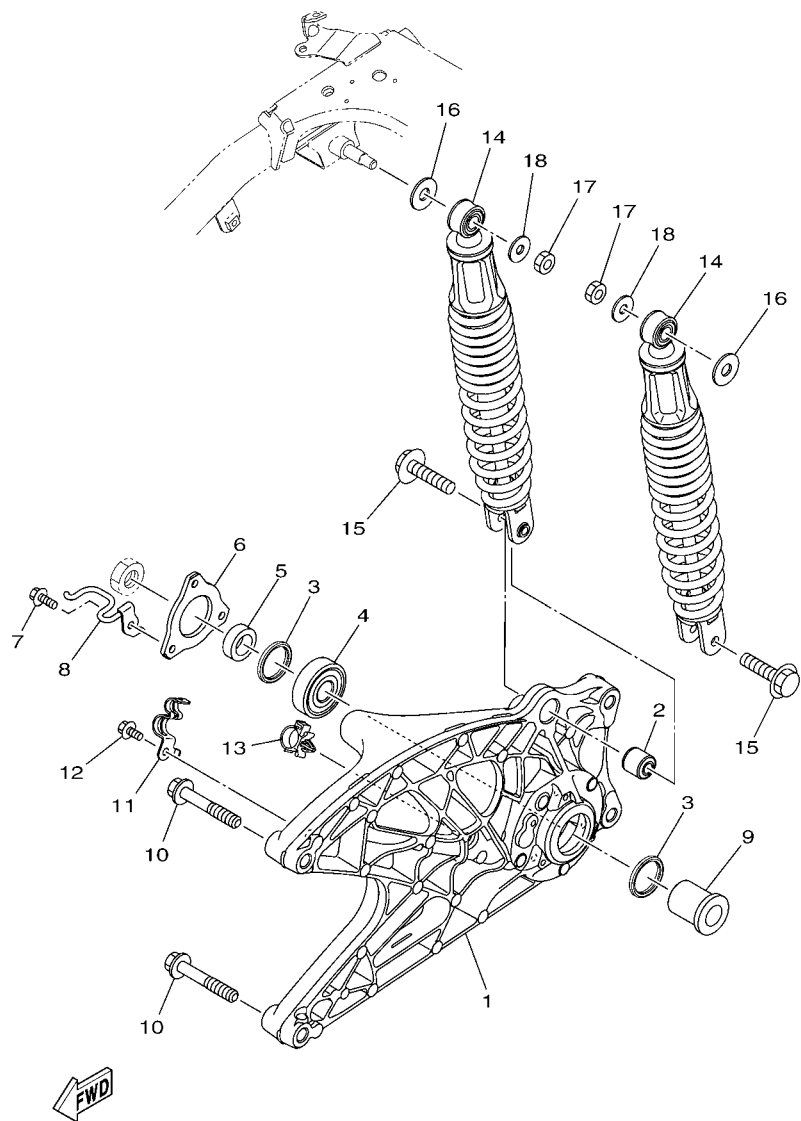

FIG. 17 CUBIERTA LATERAL

SIDE COVER

| REF. Nº | CODIGO Nº PART NO. | DESCRIPCION DESCRIPTION | BC21 |  |  |  | OBSERVACIONES REMARKS |
|---------|--------------------|-------------------------|------|--|--|--|-----------------------|
| 26      | 2DP-F1817-00       | TUBO 2<br>PIPE 2        | 1    |  |  |  |                       |
| 27      | 90467-08003        | PRESILLA<br>CLIP        | 2    |  |  |  |                       |
| 28      | 2DP-F173B-00       | EMBLEMA 3D<br>EMBLEM 3D | 2    |  |  |  |                       |
| -----   |                    |                         |      |  |  |  |                       |
| -----   |                    |                         |      |  |  |  |                       |
| -----   |                    |                         |      |  |  |  |                       |
| -----   |                    |                         |      |  |  |  |                       |
| -----   |                    |                         |      |  |  |  |                       |
| -----   |                    |                         |      |  |  |  |                       |
| -----   |                    |                         |      |  |  |  |                       |

**FIG. 18 BRAZO TRASERO & SUSPENSION REAR ARM & SUSPENSION**



2DP1460-P180

| REF. Nº | CODIGO Nº PART NO. | DESCRIPCION DESCRIPTION                                    | BC21 |  |  |  | OBSERVACIONES REMARKS |
|---------|--------------------|--|------|--|--|--|-----------------------|
| 1       | 2DP-F2171-00       | BRAZO POSTERIOR 1<br>ARM, REAR 1                           | 1    |  |  |  |                       |
| 2       | 5MX-F2216-00       | BUJE DEL AMORTIGUADOR TRASERO<br>BUSH, REAR SHOCK ABSORBER | 1    |  |  |  |                       |
| 3       | 93106-28801        | SELLO ACEITE<br>OIL SEAL                                   | 2    |  |  |  |                       |
| 4       | 93306-303YR        | COJINETE<br>BEARING  | 1    |  |  |  |                       |
| 5       | 90387-17807        | ESPACIADOR<br>COLLAR                                       | 1    |  |  |  |                       |
| 6       | 2DP-F2117-00       | TAPA<br>CAP  | 1    |  |  |  |                       |
| 7       | 95812-06016        | TORNILLO DE REBORDE<br>BOLT, FLANGE                        | 3    |  |  |  |                       |
| 8       | 2DP-F587A-00       | SOPORTE DE MANGUERA FRENO<br>HOLDER, BRAKE HOSE            | 1    |  |  |  |                       |
| 9       | 2DP-F5377-00       | COLLAR DE RUEDA<br>COLLAR, WHEEL                           | 1    |  |  |  |                       |
| 10      | 95812-10060        | TORNILLO DE REBORDE<br>BOLT, FLANGE                        | 2    |  |  |  |                       |
| 11      | 2DP-F5886-00       | SOPORTE DE MANGUERA FRENO<br>HOLDER, BRAKE HOSE            | 1    |  |  |  |                       |
| 12      | 95802-06012        | TORNILLO DE REBORDE<br>BOLT, FLANGE                        | 1    |  |  |  |                       |
| 13      | 90464-16006        | BRIDA<br>CLAMP   | 1    |  |  |  |                       |
| 14      | 2DP-F2210-00       | AMORTIGUADOR TRASERO COMPLETO<br>SHOCK ABSORBER ASSY, REAR | 2    |  |  |  |                       |
| 15      | 90105-088E8        | TORNILLO<br>BOLT, FLANGE                                   | 2    |  |  |  |                       |
| 16      | 90201-10065        | ARANDELA PLANA<br>WASHER, PLATE                            | 2    |  |  |  |                       |
| 17      | 95302-08600        | TUERCA<br>NUT, HEXAGON                                     | 2    |  |  |  |                       |
| 18      | 90201-081J7        | ARANDELA PLANA<br>WASHER, PLATE                            | 2    |  |  |  |                       |
|         |                    |  |      |  |  |  |                       |
|         |                    |  |      |  |  |  |                       |
|         |                    |  |      |  |  |  |                       |
|         |                    |  |      |  |  |  |                       |

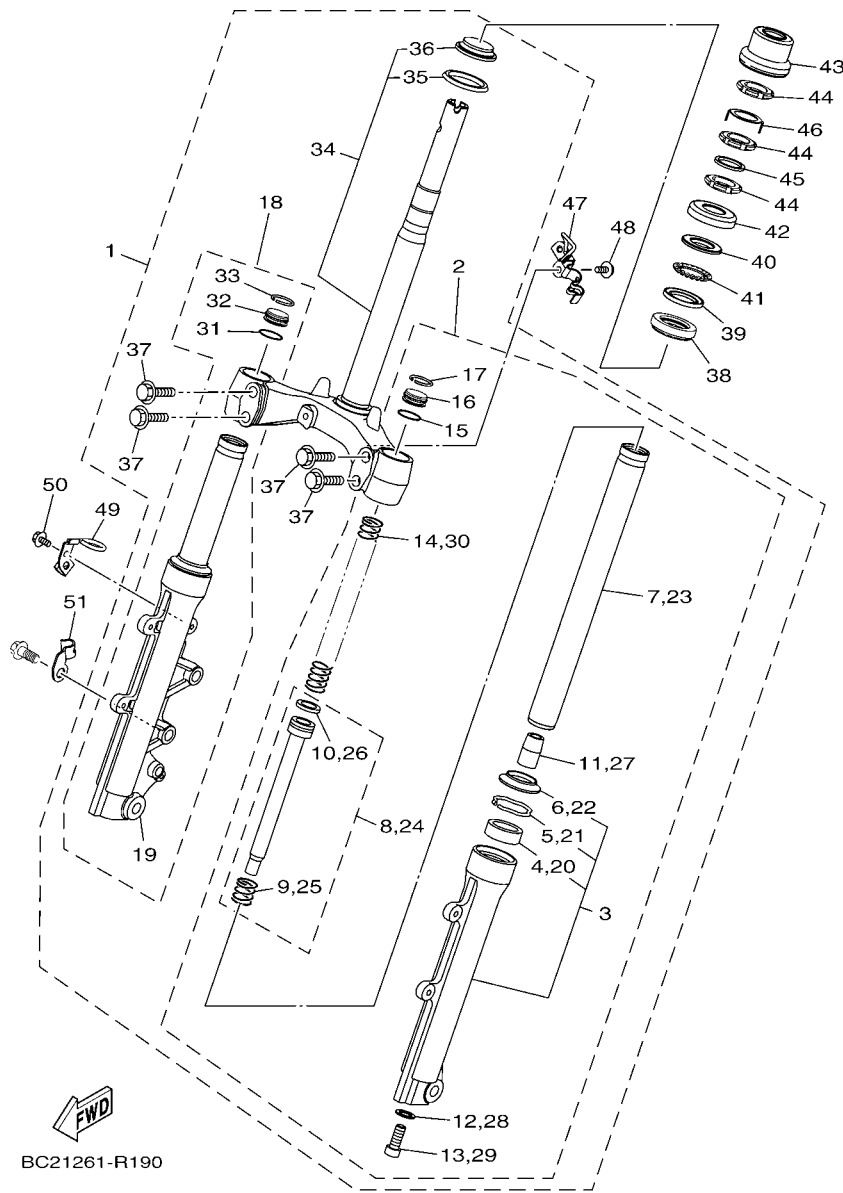

FIG. 19 DIRECCION

STEERING

| REF. Nº | CODIGO Nº PART NO. | DESCRIPCION DESCRIPTION   | BC21 |  |  |  | OBSERVACIONES REMARKS |
|---------|--------------------|---|------|--|--|--|-----------------------|
| 1       | 2DP-F3100-00       | HORQUILLA DELANTERA COMPLETA<br>FRONT FORK ASSY                 | 1    |  |  |  |                       |
| 2       | 2DP-F3102-00       | ..HORQUILLA DELANTERA COMPL.(MI)<br>..FRONT FORK ASSY (L.H)     | 1    |  |  |  |                       |
| 3       | 2DP-F3126-00       | ..TUBO EXTERIOR (IZQUIERDO)<br>..TUBE, OUTER (L.H)              | 1    |  |  |  |                       |
| 4       | 3HB-F3145-00       | ..RETEN DE ACEITE<br>..OIL SEAL                                 | 1    |  |  |  |                       |
| 5       | 3V3-F3156-00       | ..ANILLO DE ENGANCHE<br>..RING, SNAP                            | 1    |  |  |  |                       |
| 6       | 3HB-F3144-00       | ..GUARDAPOLVO<br>..SEAL, DUST                                   | 1    |  |  |  |                       |
| 7       | 2DP-F3110-00       | ..TUBO INTERIOR COMPLETO 1<br>..INNER TUBE COMP.1               | 1    |  |  |  |                       |
| 8       | 2DP-F3170-00       | ..CILINDRO COMPL DE HORQ DELANT<br>..CYLINDER COMP., FRONT FORK | 1    |  |  |  |                       |
| 9       | 2K5-23152-00       | ..RESORTE DE SUBENSAMBLE<br>..SPRING, SUB                       | 1    |  |  |  |                       |
| 10      | 2DP-F3157-00       | ..ANILLO DEL PISTON<br>..RING, PISTON                           | 1    |  |  |  |                       |
| 11      | 2DP-F3173-00       | ..VASTAGO AHUSADO<br>..SPINDLE, TAPER                           | 1    |  |  |  |                       |
| 12      | 2BU-F3158-00       | ..EMPAQUE<br>..GASKET   | 1    |  |  |  |                       |
| 13      | 278-F3181-50       | ..TORNILLO CABEZAHEXAGONAL<br>..BOLT, HEXAGON SOCKET HEAD       | 1    |  |  |  |                       |
| 14      | 2DP-F3141-00       | ..RESORTE HORQUILLA DELANT.<br>..SPRING, FRONT FORK             | 1    |  |  |  |                       |
| 15      | 3Y6-23114-00       | ..EMPAQUE<br>..GASKET   | 1    |  |  |  |                       |
| 16      | 2DP-F3111-00       | ..PERNO DE TAPA<br>..BOLT, CAP                                  | 1    |  |  |  |                       |
| 17      | 2DP-F3153-00       | ..ANILLO DE ENGANCHE<br>..RING, SNAP                            | 1    |  |  |  |                       |
| 18      | 2DP-F3103-00       | ..HORQUILLA DELANTERA COMPL.(MD)<br>..FRONT FORK ASSY (R.H)     | 1    |  |  |  |                       |
| 19      | 2DP-F3136-00       | ..TUBO EXTERIOR 2<br>..TUBE, OUTER                              | 1    |  |  |  |                       |
| 20      | 3HB-F3145-00       | ..RETEN DE ACEITE<br>..OIL SEAL                                 | 1    |  |  |  |                       |
| 21      | 3V3-F3156-00       | ..ANILLO DE ENGANCHE<br>..RING, SNAP                            | 1    |  |  |  |                       |
| 22      | 3HB-F3144-00       | ..GUARDAPOLVO<br>..SEAL, DUST                                   | 1    |  |  |  |                       |
| 23      | 2DP-F3110-00       | ..TUBO INTERIOR COMPLETO 1<br>..INNER TUBE COMP.1               | 1    |  |  |  |                       |
| 24      | 2DP-F3170-00       | ..CILINDRO COMPL DE HORQ DELANT<br>..CYLINDER COMP., FRONT FORK | 1    |  |  |  |                       |
| 25      | 2K5-23152-00       | ..RESORTE DE SUBENSAMBLE<br>..SPRING, SUB                       | 1    |  |  |  |                       |
| 26      | 2DP-F3157-00       | ..ANILLO DEL PISTON<br>..RING, PISTON                           | 1    |  |  |  |                       |
| 27      | 2DP-F3173-00       | ..VASTAGO AHUSADO<br>..SPINDLE, TAPER                           | 1    |  |  |  |                       |



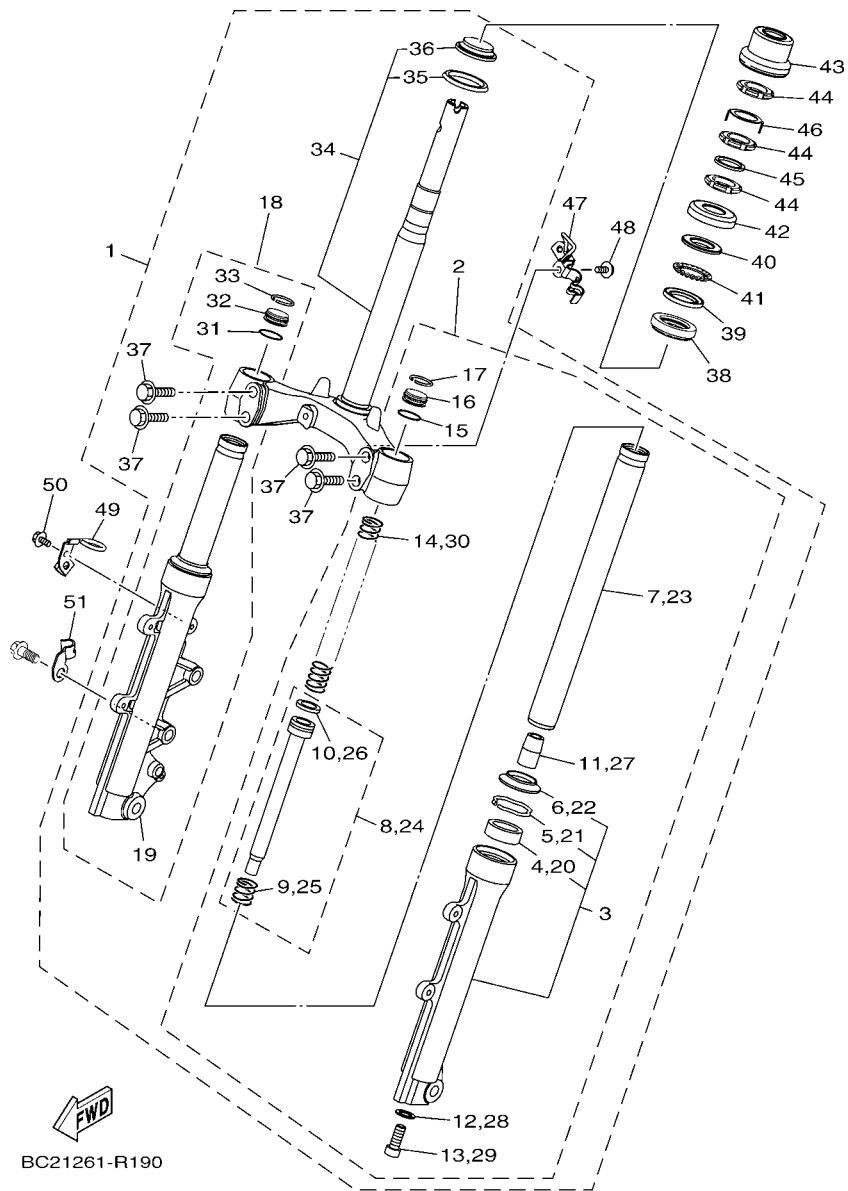
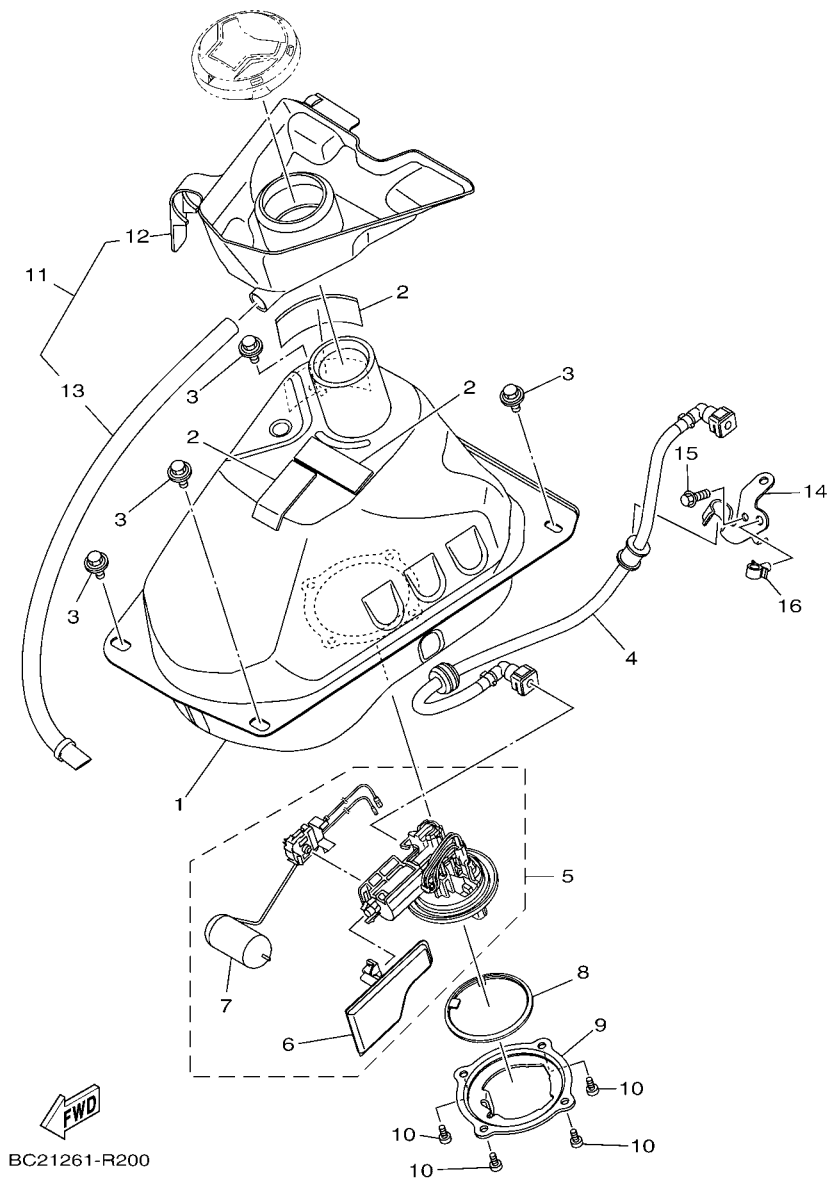

FIG. 19 DIRECCION

STEERING

| REF. Nº | CODIGO Nº PART NO. | DESCRIPCION DESCRIPTION                                   | BC21 |  |  |  | OBSERVACIONES REMARKS |
|---------|--------------------|---|------|--|--|--|-----------------------|
| 28      | 2BU-F3158-00       | ..EMPAQUE<br>..GASKET                                     | 1    |  |  |  |                       |
| 29      | 278-F3181-50       | ..TORNILLO CABEZAHEXAGONAL<br>..BOLT, HEXAGON SOCKET HEAD | 1    |  |  |  |                       |
| 30      | 2DP-F3141-00       | ..RESORTE HORQUILLA DELANT.<br>..SPRING, FRONT FORK       | 1    |  |  |  |                       |
| 31      | 3Y6-23114-00       | ..EMPAQUE<br>..GASKET                                     | 1    |  |  |  |                       |
| 32      | 2DP-F3111-00       | ..PERNO DE TAPA<br>..BOLT, CAP                            | 1    |  |  |  |                       |
| 33      | 2DP-F3153-00       | ..ANILLO DE ENGANCHE<br>..RING, SNAP                      | 1    |  |  |  |                       |
| 34      | 2DP-F3340-00       | ..PLATINA INFERIOR COMPLETA<br>..UNDER BRACKET COMP.      | 1    |  |  |  |                       |
| 35      | 5VC-23462-00       | ..SELLO PARA POLVO<br>..SEAL, DUST                        | 1    |  |  |  |                       |
| 36      | 5BP-F3875-00       | ..COJINETE<br>..BEARING, STEERING LOWER                   | 1    |  |  |  |                       |
| 37      | 5YW-F3346-10       | ..PERNO 1<br>..BOLT 1                                     | 4    |  |  |  |                       |
| 38      | 5BP-F3873-01       | COJINETE SUP.DIRECCION<br>BEARING, STEERING UPPER         | 1    |  |  |  |                       |
| 39      | 54P-F3412-00       | PISTA DE BOLAS 2<br>RACE, BALL 2                          | 1    |  |  |  |                       |
| 40      | 54P-F3411-00       | PISTA DE BOLAS 1<br>RACE, BALL 1                          | 1    |  |  |  |                       |
| 41      | 5TL-F341E-10       | RETEN DE COJINETE<br>RETAINER, BALL BEARING               | 1    |  |  |  |                       |
| 42      | 3AY-F3416-00       | CUBIERTA DE BASE DE BOLA 2<br>COVER, BALL RACE 2          | 1    |  |  |  |                       |
| 43      | 1LB-F3415-00       | CUBIERTA DE PISTA DE BOLAS 1<br>COVER, BALL RACE 1        | 1    |  |  |  |                       |
| 44      | 90179-25810        | TUERCA<br>NUT   | 3    |  |  |  |                       |
| 45      | 90202-26142        | ARANDELA DE PLANA<br>WASHER, PLATE                        | 1    |  |  |  |                       |
| 46      | 1PA-F3418-00       | ARANDELA ESPECIAL<br>WASHER, SPECIAL                      | 1    |  |  |  |                       |
| 47      | 2DP-F5875-00       | SOPORTE DE MANGUERA FRENO 1<br>HOLDER, BRAKE HOSE 1       | 1    |  |  |  |                       |
| 48      | 95802-06012        | TORNILLO DE REBORDE<br>BOLT, FLANGE                       | 1    |  |  |  |                       |
| 49      | 2DP-F5876-00       | SOPORTE DE MANGUERA FRENO 2<br>HOLDER, BRAKE HOSE 2       | 1    |  |  |  |                       |
| 50      | 95802-06012        | TORNILLO DE REBORDE<br>BOLT, FLANGE                       | 1    |  |  |  |                       |
| 51      | 2DP-F3317-00       | SOSTEN DE CABLE<br>HOLDER, CABLE                          | 1    |  |  |  |                       |

**FIG. 20 DEPOSITO DE COMBUSTIBLE FUEL TANK**



BC21261-R200

| REF. N° | CODIGO Nº PART NO. | DESCRIPCION DESCRIPTION                                     | BC21 |  |  |  | OBSERVACIONES REMARKS |
|---------|--------------------|---|------|--|--|--|-----------------------|
| 1       | 2DP-F4110-00       | DEPOSITO DE COMBUSTIBLE COMP. FUEL TANK COMP.               | 1    |  |  |  |                       |
| 2       | 5D9-F414G-00       | SELLO SEAL  | 3    |  |  |  |                       |
| 3       | 90119-06856        | TORNILLO CON ARANDELA BOLT, WITH WASHER                     | 4    |  |  |  |                       |
| 4       | 2DP-E3971-00       | ANILLO DE ESPACIADOR PIPE, FUEL 1                           | 1    |  |  |  |                       |
| 5       | 2DP-E3907-00       | BOMBA DE COMBUSTIBLE COMPLETA FUEL PUMP COMP.               | 1    |  |  |  |                       |
| 6       | 54P-E3915-00       | .FILTRO .FILTER, FUEL SUCTION                               | 1    |  |  |  |                       |
| 7       | 2DP-H5752-00       | .UNIDAD TRANSM. MED. COMBUST. .SENDER UNIT ASSY, FUEL METER | 1    |  |  |  |                       |
| 8       | 54P-F414G-10       | SELLO SEAL  | 1    |  |  |  |                       |
| 9       | 2DP-F4491-00       | SOPORTE BOMBA COMBUSTIBLE BRACKET, FUEL PUMP                | 1    |  |  |  |                       |
| 10      | 91312-05010        | TORNILLO BOLT   | 4    |  |  |  |                       |
| 11      | 2DP-F414A-00       | CUBIERTA DE LLENADOR COVER, FILLER                          | 1    |  |  |  |                       |
| 12      | 2DP-F4217-00       | .CUBIERTA .COVER  | 1    |  |  |  |                       |
| 13      | 2DP-F4318-00       | .TUBO DE REBOSAMIENTO .PIPE, OVERFLOW                       | 1    |  |  |  |                       |
| 14      | 2DP-F419A-00       | SOSTEN HOLDER   | 1    |  |  |  |                       |
| 15      | 95027-06016        | PERNO, DE BRIDA BOLT, FLANGE                                | 1    |  |  |  |                       |
| 16      | 90464-07805        | BRIDA CLAMP   | 1    |  |  |  |                       |
|         |                    |   |      |  |  |  |                       |
|         |                    |   |      |  |  |  |                       |
|         |                    |   |      |  |  |  |                       |
|         |                    |   |      |  |  |  |                       |

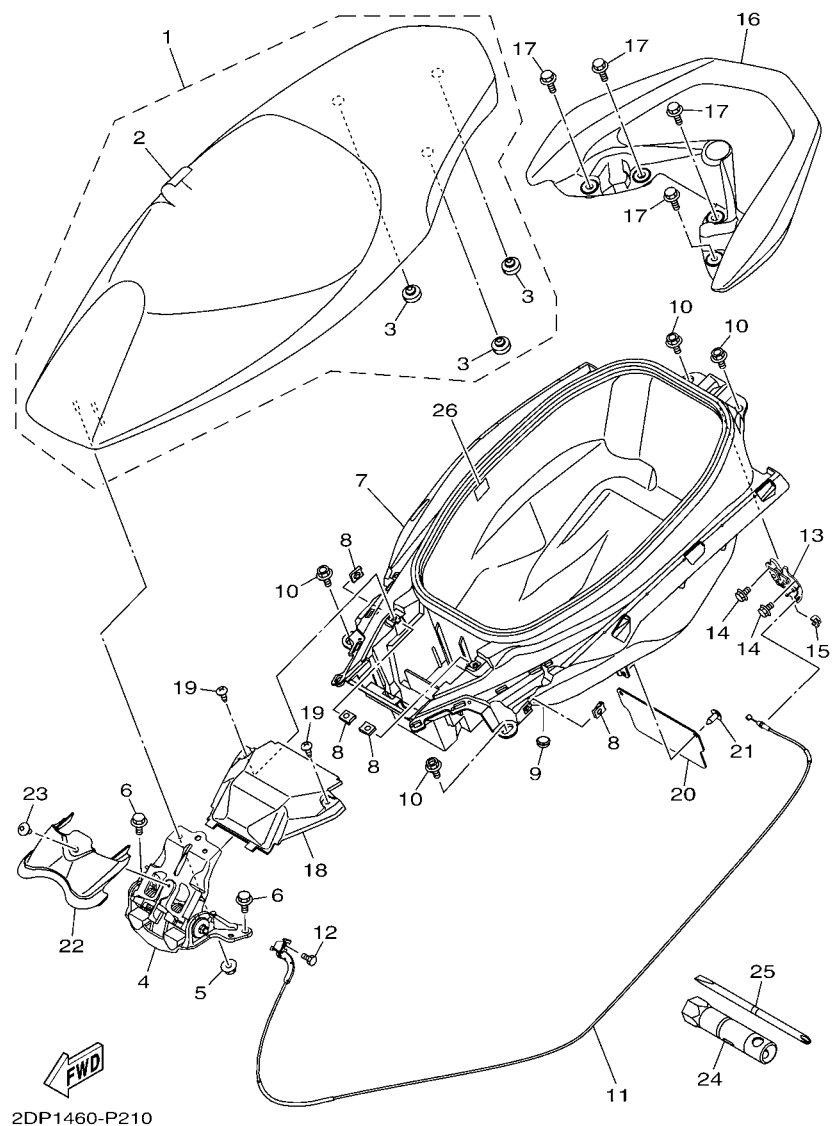

2DP1460-P210

FIG. 21 ASIENTO

SEAT

| REF. Nº | CODIGO Nº PART NO. | DESCRIPCION DESCRIPTION                     | BC21 |  |  | OBSERVACIONES REMARKS                 |
|---------|--------------------|---|------|--|--|---------------------------------------|
| 1       | 2DP-F4730-00       | SILLIN DOBLE COMPLETO<br>DOUBLE SEAT ASSY   | 1    |  |  |                                       |
| 2       | 2DP-F470F-00       | .FUNDADE SILLIN<br>.SEAT COVER COMP.        | 1    |  |  |                                       |
| 3       | 5BP-F4741-00       | .COJIN DE ASIENTO<br>.PAD, SEAT             | 3    |  |  |                                       |
| 4       | 2DP-F4772-09       | RESORTE<br>HINGE ASSY                       | 1    |  |  |                                       |
| 5       | 95702-06500        | TUERCA DE BRIDA<br>NUT, FLANGE              | 3    |  |  |                                       |
| 6       | 95812-06014        | TORNILLO DE REBORDE<br>BOLT, FLANGE         | 4    |  |  |                                       |
| 7       | 2DP-F473R-00       | CAJA 1<br>BOX 1                             | 1    |  |  |                                       |
| 8       | 90183-05807        | TUERCA DE RESORTE<br>NUT, SPRING            | 4    |  |  |                                       |
| 9       | 4US-F6199-00       | TAPON<br>PLUG, BLIND                        | 1    |  |  |                                       |
| 10      | 90109-06220        | PERNO<br>BOLT                               | 4    |  |  |                                       |
| 11      | 2DP-F478E-00       | CABLE<br>CABLE, SEAT LOCK                   | 1    |  |  |                                       |
| 12      | 97527-05512        | PERNO CON ARANDELA<br>BOLT, WITH WASHER     | 1    |  |  |                                       |
| 13      | 40D-F4780-01       | CERRADURA SILLIN COMPLETO<br>SEAT LOCK ASSY | 1    |  |  |                                       |
| 14      | 95022-06012        | PERNO, DE BRIDA<br>BOLT, FLANGE             | 2    |  |  |                                       |
| 15      | 1S7-F4768-00       | TOPE<br>STOPPER                             | 1    |  |  |                                       |
| 16      | 2DP-F4773-00-P0    | MANIJA DE ASIENTO<br>HANDLE, SEAT           | 1    |  |  | S8 PARA WM6,MYNM2<br>S8 FOR WM6,MYNM2 |
| 17      | 95822-08025        | TORNILLO DE REBORDE<br>BOLT, FLANGE         | 4    |  |  |                                       |
| 18      | 2DP-H2129-00       | CUBIERTA DE BATERIA<br>COVER, BATTERY       | 1    |  |  |                                       |
| 19      | 97702-50016        | TORNILLO ROSCA HEMBRA<br>SCREW, TAPPING     | 2    |  |  |                                       |
| 20      | 2DP-F1621-00       | CHARNELA<br>FLAP                            | 1    |  |  |                                       |
| 21      | 90269-06816        | REMACHE<br>RIVET                            | 2    |  |  |                                       |
| 22      | 2DP-F842N-00       | CUBIERTA 2<br>COVER 2                       | 1    |  |  |                                       |
| 23      | 90111-05816        | TORNILLO<br>BOLT, HEX. SOCKET BUTTON        | 1    |  |  |                                       |
| 24      | 2DP-F814F-00       | CAJA<br>BOX, SPARK PLUG                     | 1    |  |  |                                       |
| 25      | 5LM-F8152-00       | CONDUCTOR<br>DRIVER                         | 1    |  |  |                                       |
| 26      | 2DP-F1668-00       | ETIQUETA DE FRANJA<br>LABEL, TIRE           | 1    |  |  |                                       |

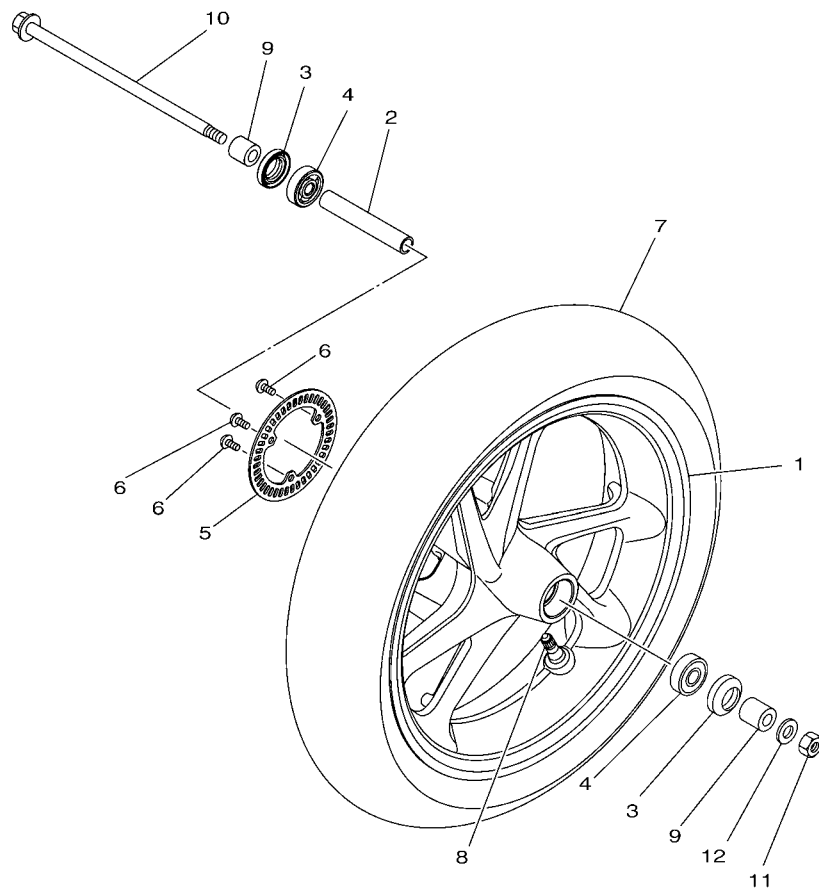

  
 2DP1460-P220

FIG. 22 RUEDA DELANTERA

FRONT WHEEL

| REF. N° | CODIGO N° PART NO. | DESCRIPCION DESCRIPTION  | BC21 |  |  | OBSERVACIONES REMARKS                 |
|---------|--------------------|--|------|--|--|---------------------------------------|
| 1       | 2DP-F5168-01-35    | RUEDA FUNDIDA DELANTERA<br>CAST WHEEL, FRONT                   | 1    |  |  | SL PARA WM6,MYNM2<br>SL FOR WM6,MYNM2 |
| 2       | 90387-10839        | ESPACIADOR<br>COLLAR   | 1    |  |  |                                       |
| 3       | 93106-20816        | SELLO ACEITE<br>OIL SEAL                                       | 2    |  |  |                                       |
| 4       | 93306-300YL        | COJINETE<br>BEARING  | 2    |  |  |                                       |
| 5       | 2DP-F517G-00       | ROTOR DE SENSOR<br>ROTOR, SENSOR                               | 1    |  |  |                                       |
| 6       | 90149-05029        | TORNILLO DE REGLAJE<br>SCREW                                   | 3    |  |  |                                       |
| 7       | 94111-13800        | NEUMATICO (110/70-13M/C 48P)<br>TIRE(110/70-13M/C 48P SS-570F) | 1    |  |  | INOUE<br>INOUE                        |
| 8       | 93900-00828        | VALVULA<br>VALVE, RIM  | 1    |  |  |                                       |
| 9       | 90387-10277        | ESPACIADOR<br>COLLAR   | 2    |  |  |                                       |
| 10      | 2DP-F5181-00       | EJE DE LA RUEDA<br>AXLE, WHEEL                                 | 1    |  |  |                                       |
| 11      | 90185-10012        | TUERCA AUTOBLOCANTE<br>NUT, SELF-LOCKING                       | 1    |  |  |                                       |
| 12      | 90201-10831        | ARANDELA PLANA<br>WASHER, PLATE                                | 1    |  |  |                                       |
|         |                    |  |      |  |  |                                       |
|         |                    |  |      |  |  |                                       |
|         |                    |  |      |  |  |                                       |
|         |                    |  |      |  |  |                                       |
|         |                    |  |      |  |  |                                       |

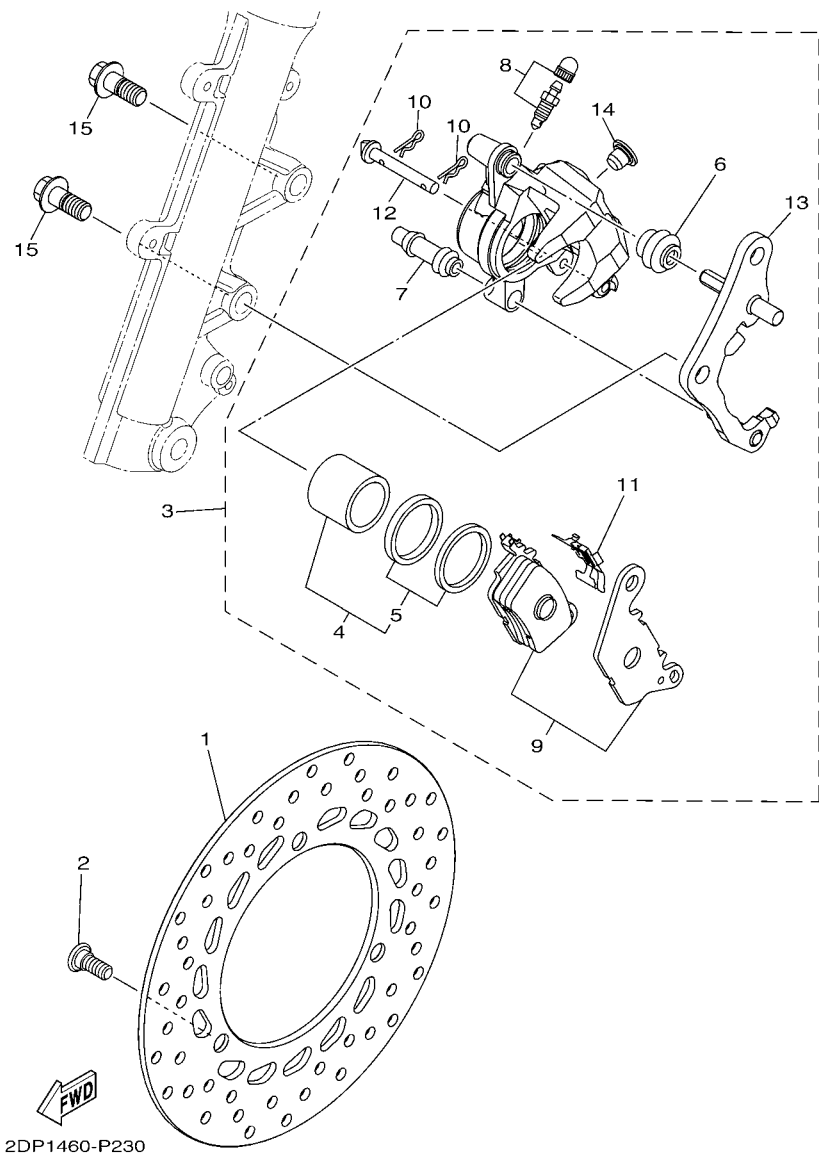
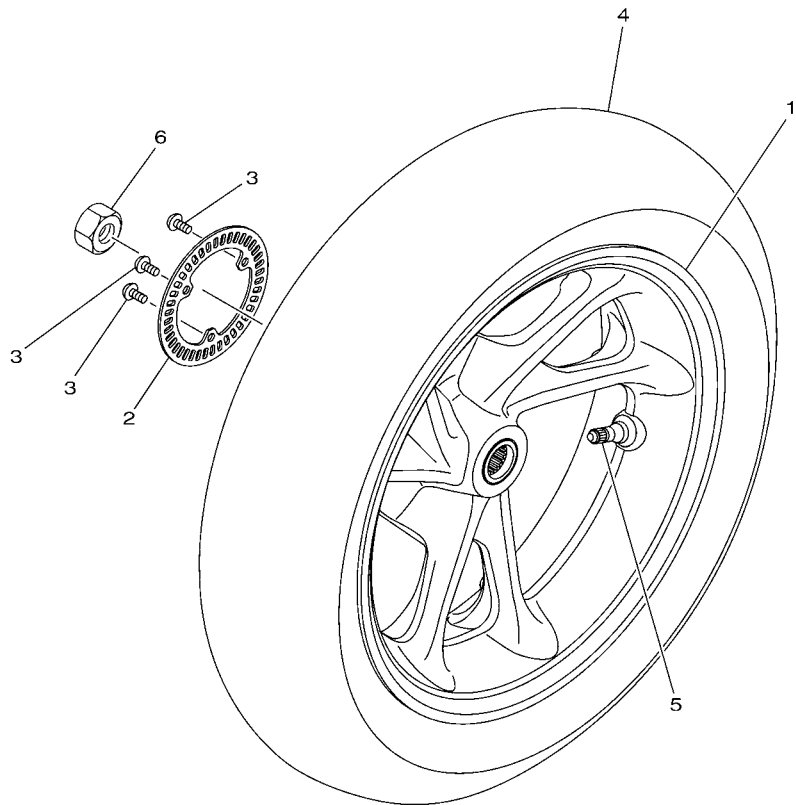

**FIG. 23 CALIBRE FRENO DELANTERA FRONT BRAKE CALIPER**

| REF. N° | CODIGO N° PART NO. | DESCRIPCION DESCRIPTION                            | BC21 |  |  |  | OBSERVACIONES REMARKS |
|---------|--------------------|--|------|--|--|--|-----------------------|
| 1       | 2DP-F582U-00       | DISCO DE FRENO (DERECHO)<br>DISK, BRAKE (RIGHT)    | 1    |  |  |  |                       |
| 2       | 90109-08232        | PERNO<br>BOLT                                      | 3    |  |  |  |                       |
| 3       | 2DP-F580U-00       | CALIBRE COMPLETO (DERECHO)<br>CALIPER ASSY (RIGHT) | 1    |  |  |  |                       |
| 4       | 2BM-F5802-00       | .PISTON COMPLETO PINZA<br>.PISTON ASSY, CALIPER    | 1    |  |  |  |                       |
| 5       | 5YP-F5803-50       | ..JUEGO DE RETENES DE PINZA<br>..CALIPER SEAL KIT  | 1    |  |  |  |                       |
| 6       | 2BM-F5917-00       | .FUNDA DE CALIBRE<br>.BOOT, CALIPER                | 1    |  |  |  |                       |
| 7       | 5YP-F5937-00       | .FUNDA<br>.BOOT 2                                  | 1    |  |  |  |                       |
| 8       | 4C9-W0048-00       | .CJTO TORNILLO DE PURGA<br>.BLEED SCREW KIT        | 1    |  |  |  |                       |
| 9       | 2DP-F5805-00       | .JUEGO DE COJIN DE FRENO<br>.BRAKE PAD KIT         | 1    |  |  |  |                       |
| 10      | 5YP-F5925-01       | .PRESILLA<br>.CLIP                                 | 2    |  |  |  |                       |
| 11      | 2BM-F5919-00       | .SOPORTE DE PASTILLAS<br>.SUPPORT, PAD             | 1    |  |  |  |                       |
| 12      | 5YP-F5924-00       | .PASADOR<br>.PIN, PAD                              | 1    |  |  |  |                       |
| 13      | 2DP-F5920-00       | .SOPORTE<br>.SUPT. BRKT. ASSY.                     | 1    |  |  |  |                       |
| 14      | 2R6-F5916-00       | .TAPON<br>.PLUG                                    | 1    |  |  |  |                       |
| 15      | 90149-10804        | TORNILLO DE REGLAJE<br>SCREW                       | 2    |  |  |  |                       |

FIG. 24 RUEDA TRASERA

REAR WHEEL



  
2DP1460-P240

| REF. Nº | CODIGO Nº PART NO. | DESCRIPCION DESCRIPTION  | BC21 |  |  |  | OBSERVACIONES REMARKS                 |
|---------|--------------------|--|------|--|--|--|---------------------------------------|
| 1       | 2DP-F5338-01-35    | RUEDA FUNDIDA TRASERA<br>CAST WHEEL, REAR                      | 1    |  |  |  | SL PARA WM6,MYNM2<br>SL FOR WM6,MYNM2 |
| 2       | 2DP-F517G-00       | ROTOR DE SENSOR<br>ROTOR, SENSOR                               | 1    |  |  |  |                                       |
| 3       | 90149-05029        | TORNILLO DE REGLAJE<br>SCREW                                   | 3    |  |  |  |                                       |
| 4       | 94113-13801        | NEUMATICO (130/70-13M/C 63P)<br>TIRE(130/70-13M/C 63P SS-560R) | 1    |  |  |  | INOUE<br>INOUE                        |
| 5       | 93900-00828        | VALVULA<br>VALVE, RIM  | 1    |  |  |  |                                       |
| 6       | 90185-16800        | TUERCA AUTOBLOCANTE<br>NUT, SELF-LOCKING                       | 1    |  |  |  |                                       |
| -----   |                    |  |      |  |  |  |                                       |
| -----   |                    |  |      |  |  |  |                                       |
| -----   |                    |  |      |  |  |  |                                       |
| -----   |                    |  |      |  |  |  |                                       |
| -----   |                    |  |      |  |  |  |                                       |
| -----   |                    |  |      |  |  |  |                                       |
| -----   |                    |  |      |  |  |  |                                       |
| -----   |                    |  |      |  |  |  |                                       |
| -----   |                    |  |      |  |  |  |                                       |
| -----   |                    |  |      |  |  |  |                                       |

**FIG. 25 CALIBRE FRENO TRASERA REAR BRAKE CALIPER**

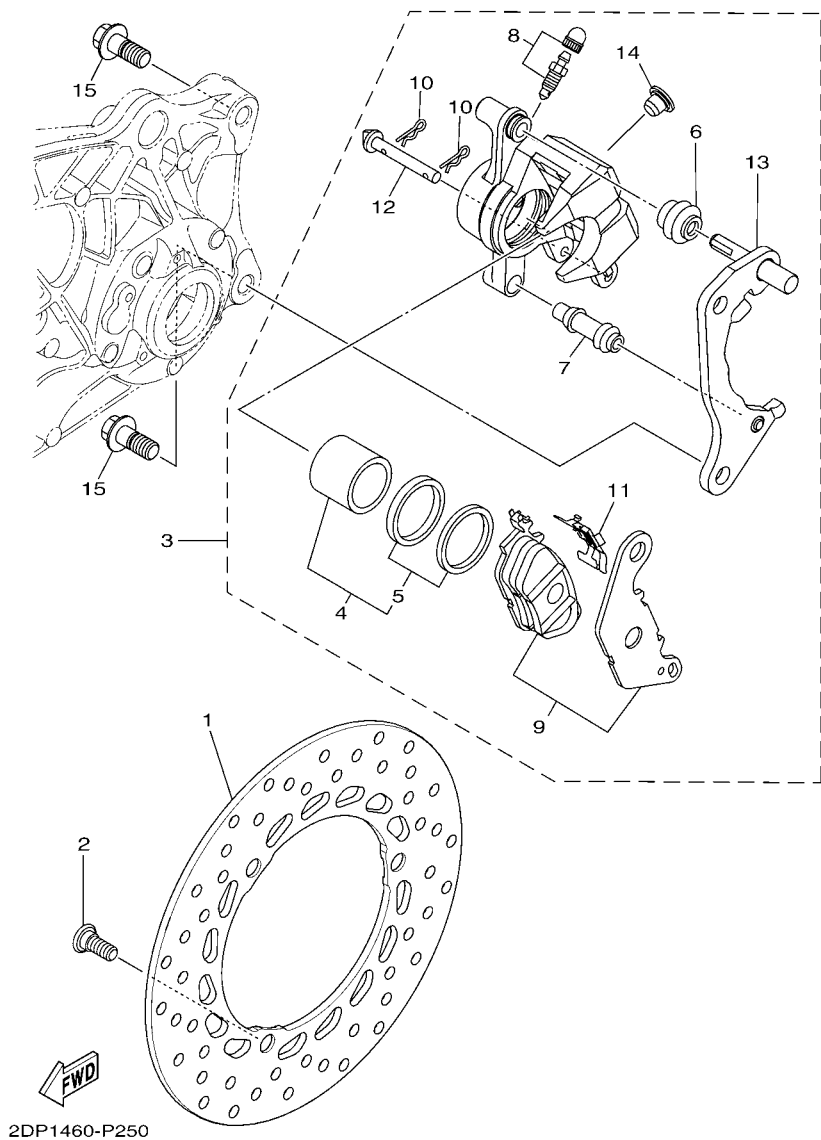

| REF. Nº | CODIGO Nº<br>PART NO. | DESCRIPCION<br>DESCRIPTION                          | BC21 |  |  |  | OBSERVACIONES<br>REMARKS |
|---------|-----------------------|---|------|--|--|--|--------------------------|
| 1       | 2DP-F582W-00          | DISCO DE FRENO TRASEROS 2<br>DISK, REAR BRAKE 2     | 1    |  |  |  |                          |
| 2       | 90109-08232           | PERNO<br>BOLT                                       | 3    |  |  |  |                          |
| 3       | 2DP-F580W-00          | CALIBRE COMPLETO TRASEROS 2<br>CALIPER ASSY, REAR 2 | 1    |  |  |  |                          |
| 4       | 5P0-F5802-00          | .PISTON COMPLETO PINZA<br>.PISTON ASSY, CALIPER     | 1    |  |  |  |                          |
| 5       | 5YP-F5803-50          | ..JUEGO DE RETENES DE PINZA<br>..CALIPER SEAL KIT   | 1    |  |  |  |                          |
| 6       | 5YP-F5917-00          | .FUNDA DE CALIBRE<br>.BOOT, CALIPER                 | 1    |  |  |  |                          |
| 7       | 5YP-F5937-00          | .FUNDA<br>.BOOT 2                                   | 1    |  |  |  |                          |
| 8       | 4C9-W0048-00          | .CJTO TORNILLO DE PURGA<br>.BLEED SCREW KIT         | 1    |  |  |  |                          |
| 9       | 3C1-F5805-10          | .JUEGO DE COJIN DE FRENO<br>.BRAKE PAD KIT          | 1    |  |  |  |                          |
| 10      | 5YP-F5925-01          | .PRESILLA<br>.CLIP                                  | 2    |  |  |  |                          |
| 11      | 5P0-F5919-01          | .SOPORTE DE PASTILLAS<br>.SUPPORT, PAD              | 1    |  |  |  |                          |
| 12      | 5YP-F5924-00          | .PASADOR<br>.PIN, PAD                               | 1    |  |  |  |                          |
| 13      | 2DP-F5920-50          | .SOPORTE<br>.SUPT. BRKT. ASSY.                      | 1    |  |  |  |                          |
| 14      | 2R6-F5916-00          | .TAPON<br>.PLUG                                     | 1    |  |  |  |                          |
| 15      | 90105-10882           | TORNILLO<br>BOLT, FLANGE                            | 2    |  |  |  |                          |
|         |                       |   |      |  |  |  |                          |
|         |                       |   |      |  |  |  |                          |
|         |                       |   |      |  |  |  |                          |
|         |                       |   |      |  |  |  |                          |

FIG. 26 MANILLAR & CABLE

STEERING HANDLE & CABLE

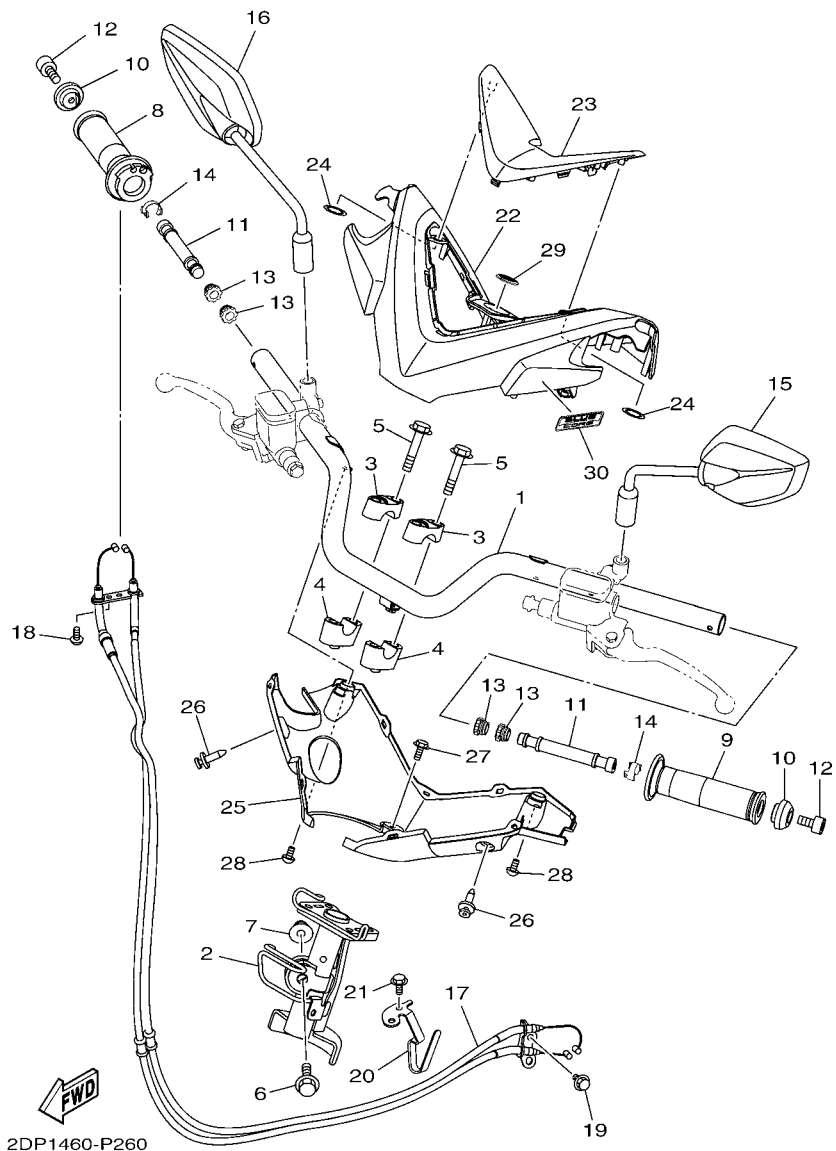

| REF. Nº | CODIGO Nº PART NO. | DESCRIPCION DESCRIPTION                                  | BC21 |  |  |  | OBSERVACIONES REMARKS |
|---------|--------------------|--|------|--|--|--|-----------------------|
| 1       | 2DP-F6110-00       | MANUBRIO COMPLETE HANDLE COMP.                           | 1    |  |  |  |                       |
| 2       | 2DP-F3461-00       | SOPORTE DE MANUBRIO BRACKET, HANDLE                      | 1    |  |  |  |                       |
| 3       | 2DP-F3441-00       | SOPORTE DE MANUBRIO HOLDER, HANDLE UPPER                 | 2    |  |  |  |                       |
| 4       | 2DP-F3442-00       | SOPORTE DE MANUBRIO INFERIOR HOLDER, HANDLE LOWER        | 2    |  |  |  |                       |
| 5       | 95022-08055        | PERNO, DE BRIDA BOLT, FLANGE                             | 4    |  |  |  |                       |
| 6       | 90105-10896        | TORNILLO BOLT, FLANGE                                    | 1    |  |  |  |                       |
| 7       | 90185-10011        | TUERCA AUTOBLOCANTE NUT, SELF-LOCKING                    | 1    |  |  |  |                       |
| 8       | 2DP-F6240-00       | EMPUNADURA COMPLETA GRIP ASSY                            | 1    |  |  |  |                       |
| 9       | 2DP-F6241-00       | EMPUNADURA GRIP  | 1    |  |  |  |                       |
| 10      | 1WD-F6246-00       | EXTREMO DE EMPUNADURA END, GRIP                          | 2    |  |  |  |                       |
| 11      | 1WD-F622H-00       | CONTRAPESO WEIGHT  | 2    |  |  |  |                       |
| 12      | 91317-06020        | PERNO BOLT   | 2    |  |  |  |                       |
| 13      | 1S7-F622F-00       | AMORTIGUADOR, DE UBICACION 1 DAMPER, LOCATING 1          | 4    |  |  |  |                       |
| 14      | 1S7-F6257-00       | TOPE STOPPER   | 2    |  |  |  |                       |
| 15      | 2DP-F6280-00       | ESPEJO COMPLETO (IZQUIERDO) REAR VIEW MIRROR ASSY (LEFT) | 1    |  |  |  |                       |
| 16      | 2DP-F6290-00       | ESPEJO COMPLETO (DERECHO) REAR VIEW MIRROR ASSY (RIGHT)  | 1    |  |  |  |                       |
| 17      | 2DP-F6301-00       | CABLE DE ACELERADOR COMPLETO THROTTLE CABLE ASSY         | 1    |  |  |  |                       |
| 18      | 92017-05016        | PERNO BOLT, BUTTON HEAD                                  | 1    |  |  |  |                       |
| 19      | 95022-06010        | PERNO, DE BRIDA BOLT, FLANGE                             | 2    |  |  |  |                       |
| 20      | 2DP-F6279-00       | GUIA DE CABLE GUIDE, CABLE                               | 1    |  |  |  |                       |
| 21      | 95022-06012        | PERNO, DE BRIDA BOLT, FLANGE                             | 1    |  |  |  |                       |
| 22      | 2DP-F6143-00       | CUBIERTA DE MANUBRIO SUPERIOR1 COVER, HANDLE UPPER 1     | 1    |  |  |  |                       |
| 23      | 2DP-F6219-00-P0    | EMBLEMA EMBLEM   | 1    |  |  |  | MYNM2<br>MYNM2        |
| 24      | 90183-06815        | TUERCA DE RESORTE NUT, SPRING                            | 2    |  |  |  |                       |
| 25      | 2DP-F6144-00       | CUBIERTA DE MANUBRIO INFERIOR1 COVER, HANDLEBAR LOWER 1  | 1    |  |  |  |                       |
| 26      | 90269-06816        | REMACHE RIVET  | 2    |  |  |  |                       |
| 27      | 90159-05032        | TORNILLO CON VALONA SCREW, WITH WASHER                   | 1    |  |  |  |                       |





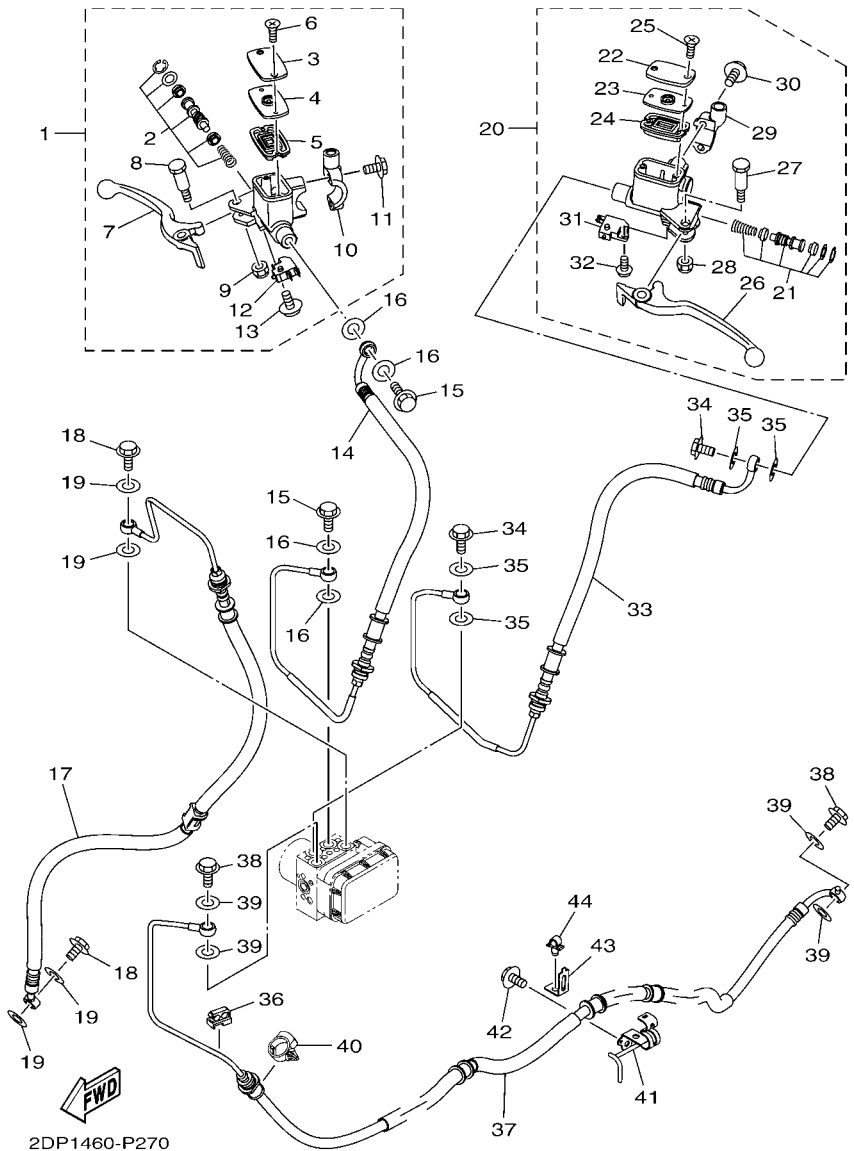

2DP1460-P270

FIG. 27 CILINDRO MAESTRO DELANTERO FRONT MASTER CYLINDER

| REF. N° | CODIGO Nº PART NO. | DESCRIPCION DESCRIPTION                                | BC21 |  |  |  | OBSERVACIONES REMARKS |
|---------|--------------------|--|------|--|--|--|-----------------------|
| 1       | 2DP-F583T-00       | CILINDRO MAESTRO COMPLETO MASTER CYLINDER ASSY         | 1    |  |  |  |                       |
| 2       | 2DP-W0041-10       | .JUEGO DE CILINDRO MAESTRO .CYLINDER KIT, MASTER       | 1    |  |  |  |                       |
| 3       | 2DP-F5852-00       | .TAPA DE TANQUE DE RESERVA .CAP, RESERVOIR             | 1    |  |  |  |                       |
| 4       | 5HV-F585B-10       | .PLACA, DIAFRAGMA .PLATE, DIAPHRAGM                    | 1    |  |  |  |                       |
| 5       | 5HV-F5854-10       | .EMPAQUE, DIAFRAGMA .DIAPHRAGM, RESERVOIR              | 1    |  |  |  |                       |
| 6       | 98707-04012        | .TORNILLO DE CABEZA PLANA .SCREW, FLAT HEAD            | 2    |  |  |  |                       |
| 7       | 2DP-H3922-00       | .PALANCA 2 .LEVER 2                                    | 1    |  |  |  |                       |
| 8       | 2DP-F589F-00       | .PERNO DE PALANCA .BOLT, LEVER                         | 1    |  |  |  |                       |
| 9       | 95602-06100        | .TUERCA U .NUT, U                                      | 1    |  |  |  |                       |
| 10      | 2DP-F5867-10       | .SOPORTE DE CILINDRO MAESTRO .BRACKET, MASTER CYLINDER | 1    |  |  |  |                       |
| 11      | 1S9-F6332-00       | .TORNILLO .BOLT  | 2    |  |  |  |                       |
| 12      | 2DP-H3980-00       | .INTERRUP. DE PARADA DELANTERO .FRONT STOP SWITCH ASSY | 1    |  |  |  |                       |
| 13      | 97602-04312        | .TORNILLO CON RONDONA .SCREW, PAN HEAD WITH WASHER     | 1    |  |  |  |                       |
| 14      | 2DP-F5872-00       | MANGUERA DE FRENO 1 HOSE, BRAKE 1                      | 1    |  |  |  |                       |
| 15      | 90401-10812        | PERNO DE UNION BOLT, UNION                             | 2    |  |  |  |                       |
| 16      | 90201-10118        | ARANDELA PLANA WASHER, PLATE                           | 4    |  |  |  |                       |
| 17      | 2DP-F5873-00       | MANGUERA DE FRENO 2 HOSE, BRAKE 2                      | 1    |  |  |  |                       |
| 18      | 90401-10812        | PERNO DE UNION BOLT, UNION                             | 2    |  |  |  |                       |
| 19      | 90201-10118        | ARANDELA PLANA WASHER, PLATE                           | 4    |  |  |  |                       |
| 20      | 2DP-F583V-00       | CILINDRO, MAESTRO TRASERO RR. MASTER CYLINDER ASSY.    | 1    |  |  |  |                       |
| 21      | 2DP-W0041-00       | .JUEGO DE CILINDRO MAESTRO .CYLINDER KIT, MASTER       | 1    |  |  |  |                       |
| 22      | 2DP-F5852-00       | .TAPA DE TANQUE DE RESERVA .CAP, RESERVOIR             | 1    |  |  |  |                       |
| 23      | 5HV-F585B-10       | .PLACA, DIAFRAGMA .PLATE, DIAPHRAGM                    | 1    |  |  |  |                       |
| 24      | 5HV-F5854-10       | .EMPAQUE, DIAFRAGMA .DIAPHRAGM, RESERVOIR              | 1    |  |  |  |                       |
| 25      | 98707-04012        | .TORNILLO DE CABEZA PLANA .SCREW, FLAT HEAD            | 2    |  |  |  |                       |
| 26      | 2DP-H3912-00       | .PALANCA 1 .LEVER 1                                    | 1    |  |  |  |                       |
| 27      | 2DP-F589F-00       | .PERNO DE PALANCA .BOLT, LEVER                         | 1    |  |  |  |                       |

FIG. 27 CILINDRO MAESTRO DELANTERO FRONT MASTER CYLINDER

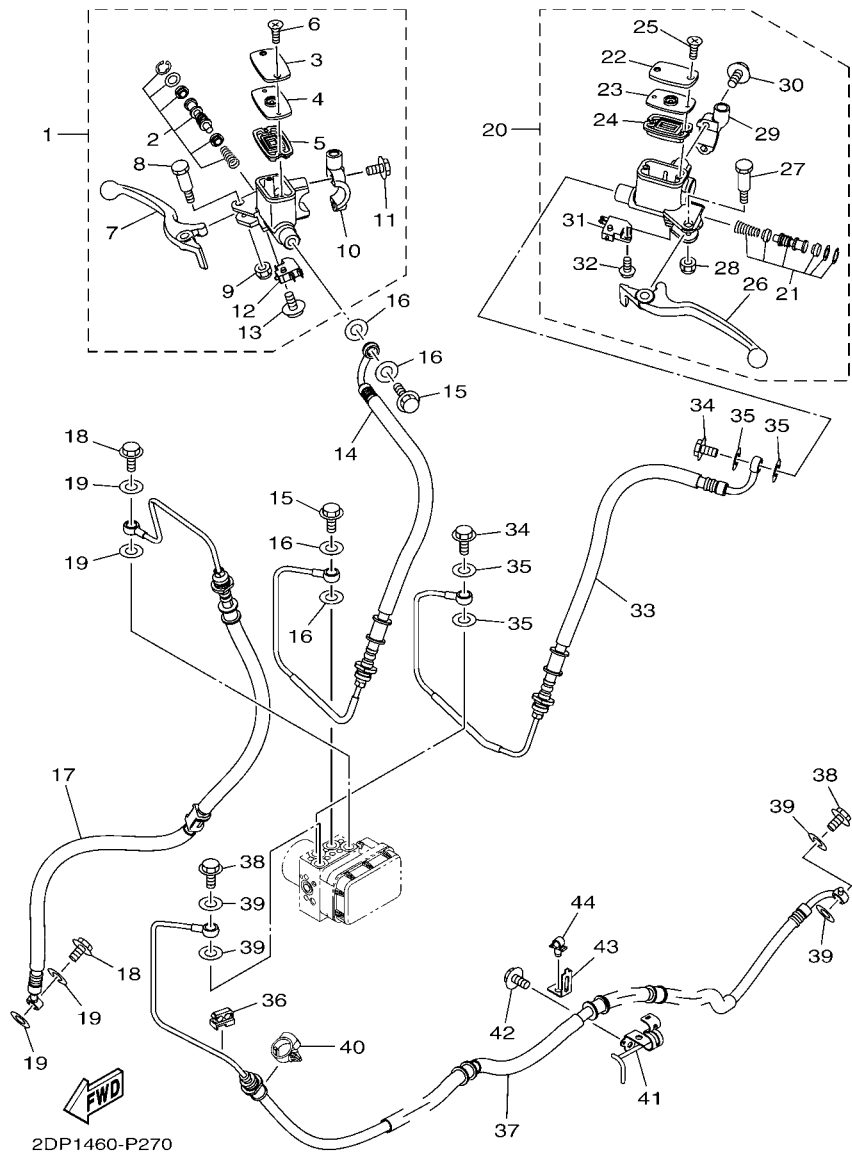

| REF. N° | CODIGO N° PART NO. | DESCRIPCION DESCRIPTION                                   | BC21 |  |  |  | OBSERVACIONES REMARKS |
|---------|--------------------|---|------|--|--|--|-----------------------|
| 28      | 95602-06100        | .TUERCA U<br>.NUT, U                                      | 1    |  |  |  |                       |
| 29      | 2DP-F5867-00       | .SOPORTE DE CILINDRO MAESTRO<br>.BRACKET, MASTER CYLINDER | 1    |  |  |  |                       |
| 30      | 1S9-F6332-00       | .TORNILLO<br>.BOLT  | 2    |  |  |  |                       |
| 31      | 2DP-H2530-00       | .INTERRUPTOR DE PARADA COMPLETO<br>.STOP SWITCH ASSY      | 1    |  |  |  |                       |
| 32      | 97602-04312        | .TORNILLO CON RONDONA<br>.SCREW, PAN HEAD WITH WASHER     | 1    |  |  |  |                       |
| 33      | 2DP-F5874-00       | MANGUERA DE FRENO<br>HOSE, BRAKE                          | 1    |  |  |  |                       |
| 34      | 90401-10812        | PERNO DE UNION<br>BOLT, UNION                             | 2    |  |  |  |                       |
| 35      | 90201-10118        | ARANDELA PLANA<br>WASHER, PLATE                           | 4    |  |  |  |                       |
| 36      | 90464-07014        | BRIDA<br>CLAMP  | 1    |  |  |  |                       |
| 37      | 2DP-F581J-00       | MANGUERA, DE FRENO 4<br>HOSE, BRAKE 4                     | 1    |  |  |  |                       |
| 38      | 90401-10812        | PERNO DE UNION<br>BOLT, UNION                             | 2    |  |  |  |                       |
| 39      | 90201-10118        | ARANDELA PLANA<br>WASHER, PLATE                           | 4    |  |  |  |                       |
| 40      | 90464-20181        | BRIDA<br>CLAMP  | 1    |  |  |  |                       |
| 41      | 2DP-F5887-00       | SOPORTE DE MANGUERA FRENO<br>HOLDER, BRAKE HOSE           | 1    |  |  |  |                       |
| 42      | 95802-06012        | TORNILLO DE REBORDE<br>BOLT, FLANGE                       | 1    |  |  |  |                       |
| 43      | 2DP-F5522-00       | SOSTEN<br>HOLDER  | 1    |  |  |  |                       |
| 44      | 90464-07805        | BRIDA<br>CLAMP  | 1    |  |  |  |                       |

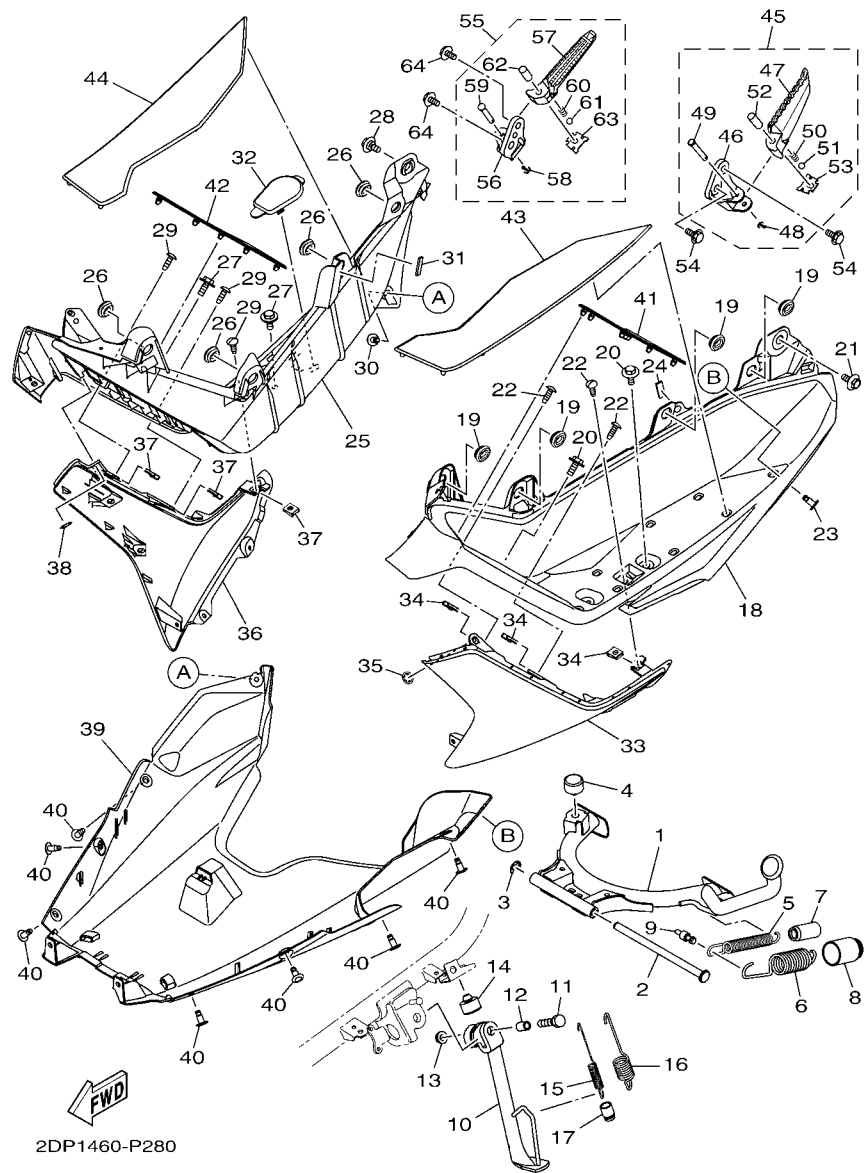

FIG. 28 SOPORTE & APOYAPIE

STAND & FOOTREST

| REF. Nº | CODIGO Nº PART NO. | DESCRIPCION DESCRIPTION                      | BC21 |  |  |  | OBSERVACIONES REMARKS |
|---------|--------------------|--|------|--|--|--|-----------------------|
| 1       | 2DP-F7111-00       | PUNTAL PRINCIPAL STAND, MAIN                 | 1    |  |  |  |                       |
| 2       | 2DP-F7112-00       | EJE DE PUNTAL PRINCIPAL SHAFT, MAIN STAND    | 1    |  |  |  |                       |
| 3       | 99002-08600        | PRESILLA REDONDA CIRCLIP                     | 1    |  |  |  |                       |
| 4       | 4YY-F7114-00       | TOPE DE PUNTAL PRINCIPAL STOPPER, MAIN STAND | 1    |  |  |  |                       |
| 5       | 90506-29803        | RESORTE DE TENSION SPRING, TENSION           | 1    |  |  |  |                       |
| 6       | 90506-35824        | RESORTE DE TENSION SPRING, TENSION           | 1    |  |  |  |                       |
| 7       | 2DP-F247C-00       | TUBO 3 HOSE 3                                | 1    |  |  |  |                       |
| 8       | 2DP-F247A-00       | TUBO 1 HOSE 1                                | 1    |  |  |  |                       |
| 9       | 2DP-F7254-00       | GANCHO HOOK                                  | 1    |  |  |  |                       |
| 10      | 2DP-F7311-00       | PUNTAL LATERAL STAND, SIDE                   | 1    |  |  |  |                       |
| 11      | 90101-08847        | TORNILLO BOLT                                | 1    |  |  |  |                       |
| 12      | 90387-08820        | ESPACIADOR COLLAR                            | 1    |  |  |  |                       |
| 13      | 95602-08200        | TUERCA DE AUTO-CIERRE NUT, U FLANGE          | 1    |  |  |  |                       |
| 14      | 4YY-F7114-00       | TOPE DE PUNTAL PRINCIPAL STOPPER, MAIN STAND | 1    |  |  |  |                       |
| 15      | 90506-16805        | RESORTE DE TENSION SPRING, TENSION           | 1    |  |  |  |                       |
| 16      | 90506-26810        | RESORTE DE TENSION SPRING, TENSION           | 1    |  |  |  |                       |
| 17      | 2DP-F247D-00       | TUBO 4 HOSE 4                                | 1    |  |  |  |                       |
| 18      | 2DP-F7481-00       | TABLERO DE APOYAPIE BOARD, FOOTREST          | 1    |  |  |  |                       |
| 19      | 90480-01559        | TAPON GROMMET                                | 4    |  |  |  |                       |
| 20      | 90119-06051        | TORNILLO CON ARANDELA BOLT, WITH WASHER      | 2    |  |  |  |                       |
| 21      | 90109-06220        | PERNO BOLT                                   | 1    |  |  |  |                       |
| 22      | 97702-50016        | TORNILLO ROSCA HEMBRA SCREW, TAPPING         | 3    |  |  |  |                       |
| 23      | 90269-06816        | REMACHE RIVET                                | 1    |  |  |  |                       |
| 24      | 5LM-F8371-00       | AMORTIGUADOR DAMPER                          | 1    |  |  |  |                       |
| 25      | 2DP-F7488-00       | TABLERO DE APOYAPIE 2 BOARD, FOOTREST 2      | 1    |  |  |  |                       |
| 26      | 90480-01559        | TAPON GROMMET                                | 4    |  |  |  |                       |
| 27      | 90119-06051        | TORNILLO CON ARANDELA BOLT, WITH WASHER      | 2    |  |  |  |                       |

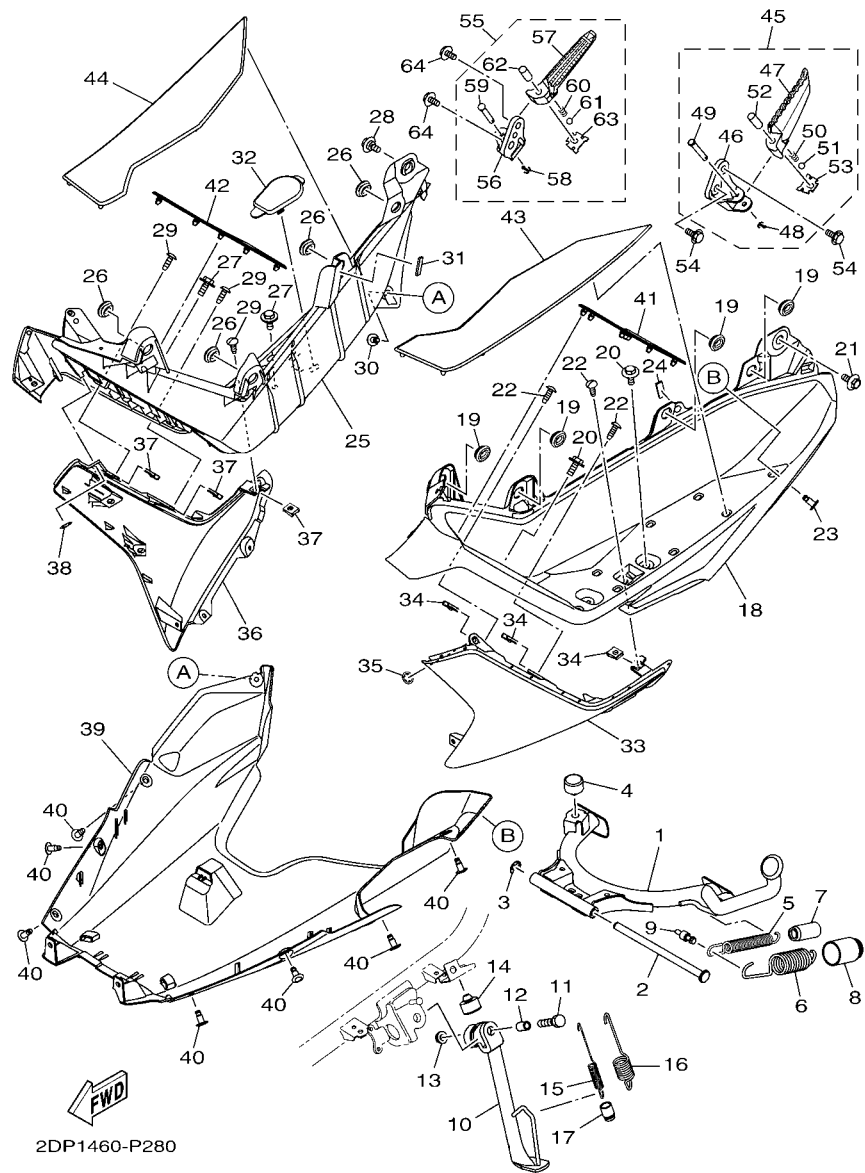

FIG. 28 SOPORTE & APOYAPIE

STAND & FOOTREST

| REF. Nº | CODIGO Nº PART NO. | DESCRIPCION DESCRIPTION                            | BC21 |  |  | OBSERVACIONES REMARKS         |
|---------|--------------------|--|------|--|--|-------------------------------|
| 28      | 90109-06220        | PERNO BOLT   | 1    |  |  |                               |
| 29      | 97702-50016        | TORNILLO ROSCA HEMBRA SCREW, TAPPING               | 3    |  |  |                               |
| 30      | 90269-06816        | REMACHE RIVET                                      | 1    |  |  |                               |
| 31      | 5LM-F8371-00       | AMORTIGUADOR DAMPER                                | 1    |  |  |                               |
| 32      | 2DP-F172W-00       | CUBIERTA COVER                                     | 1    |  |  |                               |
| 33      | 2DP-F171L-00-P1    | MUELLE, CUBIERTA LATERAL 1 MOLE, SIDE COVER 1      | 1    |  |  | UR PARA WM6<br>UR FOR WM6     |
|         | 2DP-F171L-00-P2    | MUELLE, CUBIERTA LATERAL 1 MOLE, SIDE COVER 1      | 1    |  |  | UR PARA MYNM2<br>UR FOR MYNM2 |
| 34      | 90183-05807        | TUERCA DE RESORTE NUT, SPRING                      | 3    |  |  |                               |
| 35      | 90183-06815        | TUERCA DE RESORTE NUT, SPRING                      | 1    |  |  |                               |
| 36      | 2DP-F171M-00-P1    | MUELLE, CUBIERTA LATERAL 2 MOLE, SIDE COVER 2      | 1    |  |  | UR PARA WM6<br>UR FOR WM6     |
|         | 2DP-F171M-00-P2    | MUELLE, CUBIERTA LATERAL 2 MOLE, SIDE COVER 2      | 1    |  |  | UR PARA MYNM2<br>UR FOR MYNM2 |
| 37      | 90183-05807        | TUERCA DE RESORTE NUT, SPRING                      | 3    |  |  |                               |
| 38      | 90183-06815        | TUERCA DE RESORTE NUT, SPRING                      | 1    |  |  |                               |
| 39      | 2DP-F8385-00       | CUBIERTA INFERIOR COVER, UNDER                     | 1    |  |  |                               |
| 40      | 90269-06816        | REMACHE RIVET                                      | 7    |  |  |                               |
| 41      | 2DP-F7483-00       | TAPETE 1 MAT 1                                     | 1    |  |  |                               |
| 42      | 2DP-F7484-00       | TAPETE 2 MAT 2                                     | 1    |  |  |                               |
| 43      | 2DP-F7493-00       | TAPETE 3 MAT 3                                     | 1    |  |  |                               |
| 44      | 2DP-F7494-00       | TAPETE 4 MAT 4                                     | 1    |  |  |                               |
| 45      | 2DP-F7430-00       | APOYAPIE POSTERIOR COMPLETO 1 REAR FOOTREST ASSY 1 | 1    |  |  |                               |
| 46      | 2DP-F741L-00       | .MENSULA 4 .BRACKET 4                              | 1    |  |  |                               |
| 47      | 2DP-F7431-00       | .APOYAPIE POSTERIOR 1 .FOOTREST, REAR 1            | 1    |  |  |                               |
| 48      | 91402-20012        | .CHAVETA .PIN, COTTER                              | 1    |  |  |                               |
| 49      | 91702-06038        | .PASADOR DE ADRAZADERA .PIN, CLEVIS                | 1    |  |  |                               |
| 50      | 90501-12743        | .RESORTE DE COMPRESION .SPRING, COMPRESSION        | 1    |  |  |                               |
| 51      | 93501-04830        | .BOLA .BALL  | 1    |  |  |                               |
| 52      | 90387-064H8        | .ESPACIADOR .COLLAR                                | 1    |  |  |                               |



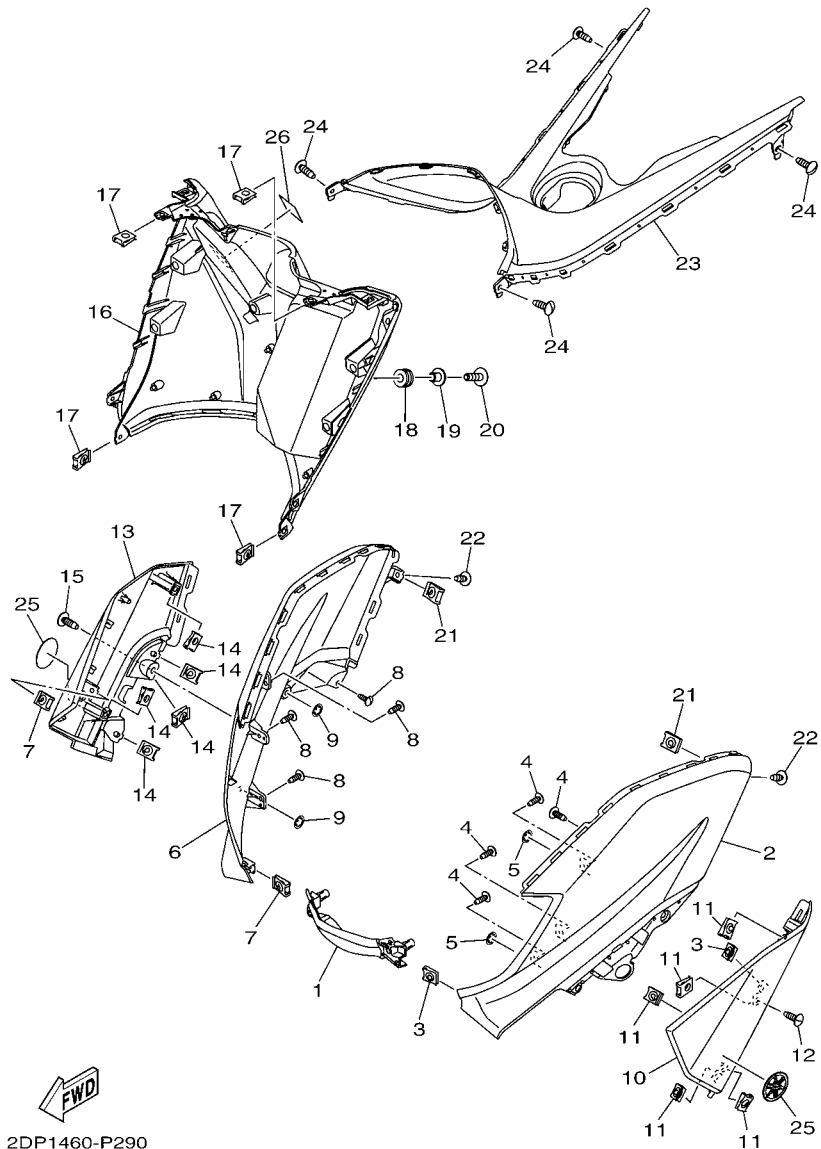

FIG. 29 PATA PROTEGIDA

LEG SHIELD

| REF. Nº | CODIGO Nº<br>PART NO. | DESCRIPCION<br>DESCRIPTION                            | BC21 |  |  | OBSERVACIONES<br>REMARKS              |
|---------|-----------------------|---|------|--|--|---------------------------------------|
| 1       | 2DP-F286F-00-P1       | DECKEL, FRONT 2<br>COVER, FRONT 2                     | 1    |  |  | UR PARA WM6<br>UR FOR WM6             |
|         | 2DP-F286F-00-P2       | DECKEL, FRONT 2<br>COVER, FRONT 2                     | 1    |  |  | UR PARA MYNM2<br>UR FOR MYNM2         |
| 2       | 2DP-F8351-00-P1       | CUERPO DE COBERTURA<br>BODY, COWLING                  | 1    |  |  | UR PARA WM6<br>UR FOR WM6             |
|         | 2DP-F8351-00-P2       | CUERPO DE COBERTURA<br>BODY, COWLING                  | 1    |  |  | UR PARA MYNM2<br>UR FOR MYNM2         |
| 3       | 90183-05807           | TUERCA DE RESORTE<br>NUT, SPRING                      | 2    |  |  |                                       |
| 4       | 97702-50016           | TORNILLO ROSCA HEMBRA<br>SCREW, TAPPING               | 4    |  |  |                                       |
| 5       | 90183-06815           | TUERCA DE RESORTE<br>NUT, SPRING                      | 2    |  |  |                                       |
| 6       | 2DP-F8377-00-P1       | CUERPO, DE COBERTURE 2<br>BODY, COWLING 2             | 1    |  |  | UR PARA WM6<br>UR FOR WM6             |
|         | 2DP-F8377-00-P2       | CUERPO, DE COBERTURE 2<br>BODY, COWLING 2             | 1    |  |  | UR PARA MYNM2<br>UR FOR MYNM2         |
| 7       | 90183-05807           | TUERCA DE RESORTE<br>NUT, SPRING                      | 2    |  |  |                                       |
| 8       | 97702-50016           | TORNILLO ROSCA HEMBRA<br>SCREW, TAPPING               | 4    |  |  |                                       |
| 9       | 90183-06815           | TUERCA DE RESORTE<br>NUT, SPRING                      | 2    |  |  |                                       |
| 10      | 2DP-F835U-00-P0       | PANEL 1<br>PANEL 1                                    | 1    |  |  | S8 PARA WM6,MYNM2<br>S8 FOR WM6,MYNM2 |
| 11      | 90183-05807           | TUERCA DE RESORTE<br>NUT, SPRING                      | 5    |  |  |                                       |
| 12      | 97702-50016           | TORNILLO ROSCA HEMBRA<br>SCREW, TAPPING               | 1    |  |  |                                       |
| 13      | 2DP-F835V-00-P0       | PANEL 2<br>PANEL 2                                    | 1    |  |  | S8 PARA WM6,MYNM2<br>S8 FOR WM6,MYNM2 |
| 14      | 90183-05807           | TUERCA DE RESORTE<br>NUT, SPRING                      | 5    |  |  |                                       |
| 15      | 97702-50016           | TORNILLO ROSCA HEMBRA<br>SCREW, TAPPING               | 1    |  |  |                                       |
| 16      | 2DP-F8300-00          | PROTECCION DE PATA COMPLETA<br>LEG SHIELD ASSY        | 1    |  |  |                                       |
| 17      | 90183-05807           | TUERCA DE RESORTE<br>NUT, SPRING                      | 4    |  |  |                                       |
| 18      | 90480-12808           | TAPON<br>GROMMET                                      | 1    |  |  |                                       |
| 19      | 90387-06899           | ESPACIADOR<br>COLLAR                                  | 1    |  |  |                                       |
| 20      | 90111-06854           | TORNILLO<br>BOLT,HEX. SOCKET BUTTON                   | 1    |  |  |                                       |
| 21      | 90183-05807           | TUERCA DE RESORTE<br>NUT, SPRING                      | 2    |  |  |                                       |
| 22      | 90160-05808           | TORNILLO REDONDO ROSCA HEMBRA<br>SCREW, ROUND TAPPING | 2    |  |  |                                       |
| 23      | 2DP-F842M-00          | CUBIERTA 1<br>COVER 1                                 | 1    |  |  |                                       |
| 24      | 97702-50016           | TORNILLO ROSCA HEMBRA<br>SCREW, TAPPING               | 4    |  |  |                                       |





FIG. 30 PARABRISAS

WINDSHIELD

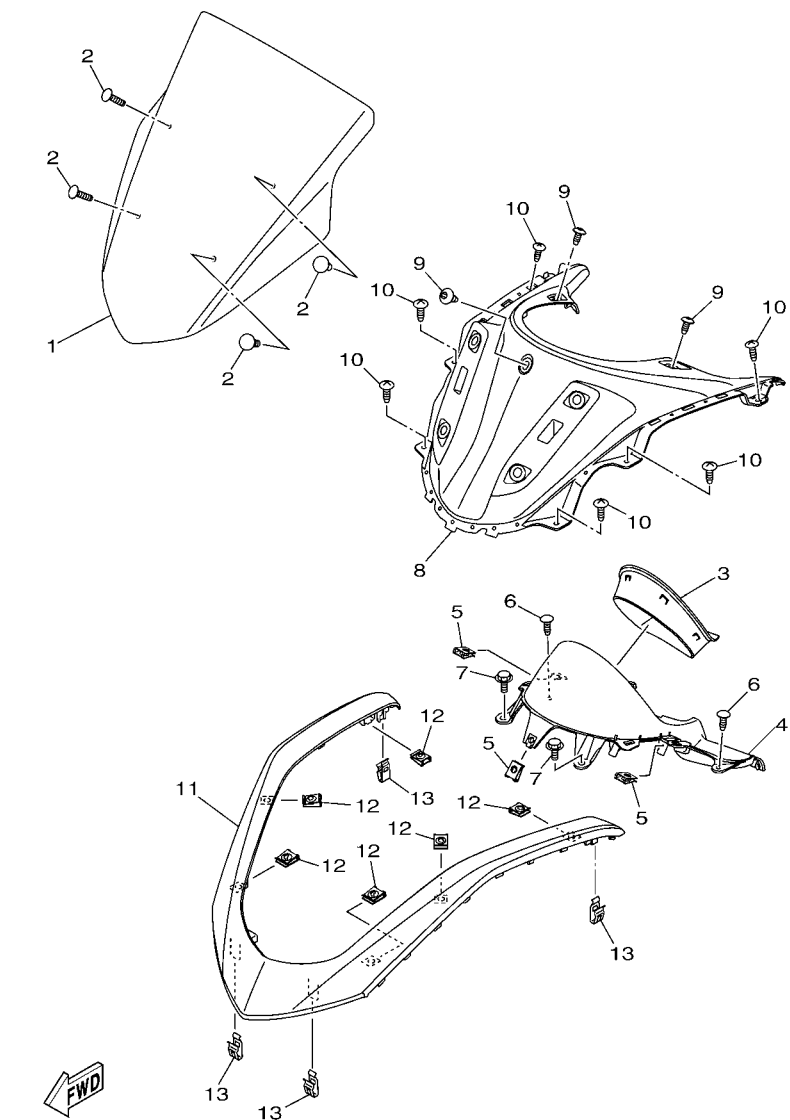

2DS1300-P300

| REF. Nº | CODIGO Nº PART NO. | DESCRIPCION DESCRIPTION                            | BC21 |  |  | OBSERVACIONES REMARKS         |
|---------|--------------------|--|------|--|--|-------------------------------|
| 1       | 2DS-F61AA-00       | VISERA VISOR                                       | 1    |  |  |                               |
| 2       | 90150-05008        | TORNILLO CABEZA REDONDA SCREW, ROUND HEAD          | 4    |  |  |                               |
| 3       | 2DP-H3559-00-P0    | CUBIERTA DE MEDIDOR COVER, METER                   | 1    |  |  | MYNM2<br>MYNM2                |
| 4       | 2DP-F837L-00       | PANEL DE CONSOLA PANEL, CONSOLE 1                  | 1    |  |  |                               |
| 5       | 90183-05807        | TUERCA DE RESORTE NUT, SPRING                      | 3    |  |  |                               |
| 6       | 97702-50016        | TORNILLO ROSCA HEMBRA SCREW, TAPPING               | 2    |  |  |                               |
| 7       | 90119-06051        | TORNILLO CON ARANDELA BOLT, WITH WASHER            | 2    |  |  |                               |
| 8       | 2DP-F837M-00       | PANEL, DE CONSOLA 2 PANEL, CONSOLE 2               | 1    |  |  |                               |
| 9       | 90160-05808        | TORNILLO REDONDO ROSCA HEMBRA SCREW, ROUND TAPPING | 3    |  |  |                               |
| 10      | 97702-50016        | TORNILLO ROSCA HEMBRA SCREW, TAPPING               | 6    |  |  |                               |
| 11      | 2DP-F2865-00-P1    | CUBIERTA, FRENTE COVER, FRONT                      | 1    |  |  | UR PARA WM6<br>UR FOR WM6     |
|         | 2DP-F2865-00-P2    | CUBIERTA, FRENTE COVER, FRONT                      | 1    |  |  | UR PARA MYNM2<br>UR FOR MYNM2 |
| 12      | 90183-05807        | TUERCA DE RESORTE NUT, SPRING                      | 6    |  |  |                               |
| 13      | 44D-F8379-00       | GANCHO HOOK  | 4    |  |  |                               |





FIG. 33 LUZ DE DESTELLADOR 1 FLASHER LIGHT 1

| REF. Nº | CODIGO Nº PART NO. | DESCRIPCION DESCRIPTION                                  | BC21 |  |  |  | OBSERVACIONES REMARKS |
|---------|--------------------|--|------|--|--|--|-----------------------|
| 1       | 2DP-H3310-00       | DESTELLADOR DE LUZ DELANT.<br>FRONT FLASHER LIGHT ASSY 1 | 1    |  |  |  |                       |
| 2       | 2CB-H3311-00       | .BOMBILLA (12V-10W)<br>.BULB, FLASHER (12V-10W)          | 1    |  |  |  |                       |
| 3       | 2DP-H3312-00       | .LENTE DE DESTELLADOR<br>.LENS, FLASHER                  | 1    |  |  |  |                       |
| 4       | 2DP-H4723-00       | .EMPAQUE LENTE FARO TRASERO<br>.GASKET, TAIL LENS        | 1    |  |  |  |                       |
| 5       | 2DP-H4140-00       | .ENCASTRE DE CABLE COMPLETO<br>.SOCKET CORD ASSY         | 1    |  |  |  |                       |
| 6       | 2DP-H3320-00       | DESTELLADOR DE LUZ DELANT.<br>FRONT FLASHER LIGHT ASSY 2 | 1    |  |  |  |                       |
| 7       | 2CB-H3311-00       | .BOMBILLA (12V-10W)<br>.BULB, FLASHER (12V-10W)          | 1    |  |  |  |                       |
| 8       | 2DP-H3322-00       | .LENTE DE INTERMITENTE 2<br>.LENS, FLASHER 2             | 1    |  |  |  |                       |
| 9       | 2DP-H4723-00       | .EMPAQUE LENTE FARO TRASERO<br>.GASKET, TAIL LENS        | 1    |  |  |  |                       |
| 10      | 2DP-H4150-00       | .ENCASTRE DE CABLE COMPLETO 2<br>.SOCKET CORD ASSY 2     | 1    |  |  |  |                       |
| 11      | 97702-50016        | TORNILLO ROSCA HEMBRA<br>SCREW, TAPPING                  | 6    |  |  |  |                       |

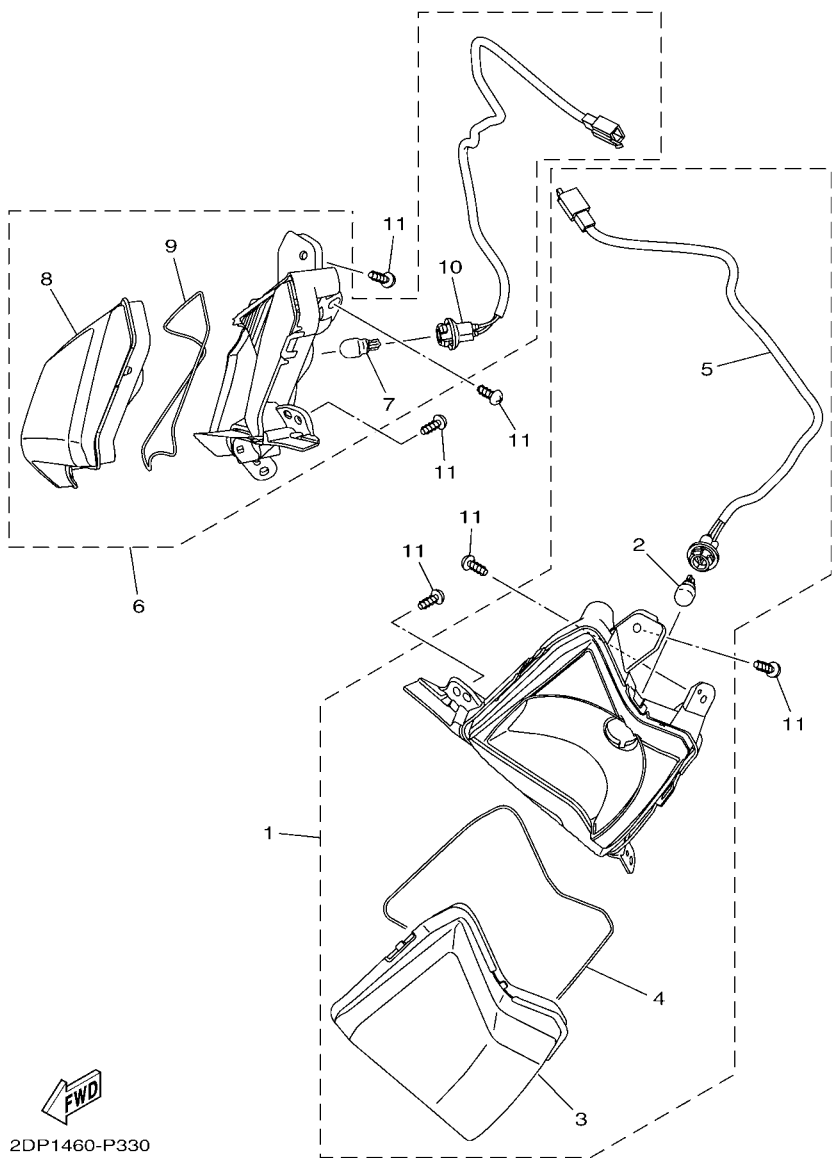





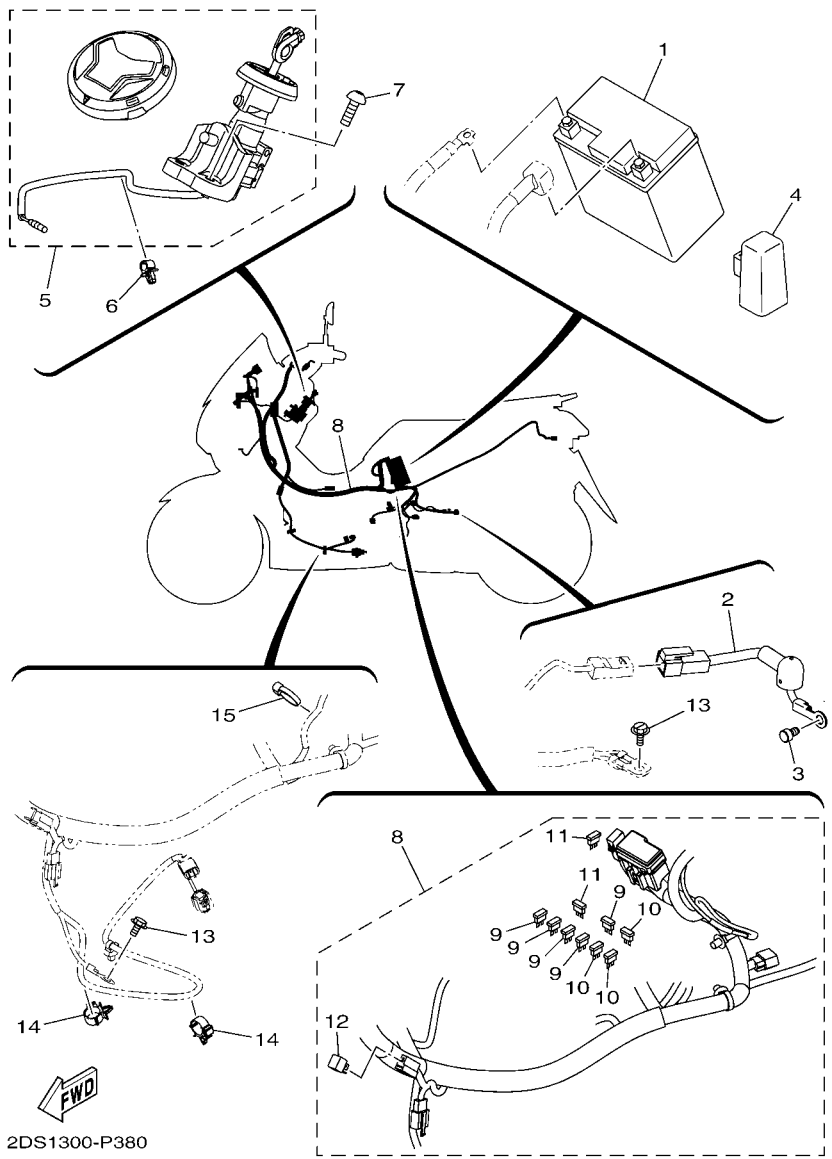





FIG. 38 EQUIPO ELECTRICO 1

ELECTRICAL 1



2DS1300-P380

| REF. N° | CODIGO N° PART NO. | DESCRIPCION DESCRIPTION                                      | BC21 |  |  |  | OBSERVACIONES REMARKS |
|---------|--------------------|--|------|--|--|--|-----------------------|
| 1       | 2DP-H2100-00       | BATERIA COMPLETA (YUASA YTZ7V)<br>BATTERY ASSY (YUASA YTZ7V) | 1    |  |  |  |                       |
| 2       | 2DP-H2117-00       | CABLE CONDUCTOR<br>WIRE, LEAD                                | 1    |  |  |  |                       |
| 3       | 91312-05008        | TORNILLO<br>BOLT   | 1    |  |  |  |                       |
| 4       | 5TP-H1940-00       | CONJUNTO ARRANCADOR RELEVO<br>STARTER RELAY ASSY             | 1    |  |  |  |                       |
| 5       | 2DP-XH252-00       | INTERRUPTOR PRINCIPAL SUB ASSY<br>MAIN SWITCH SUB ASSY.      | 1    |  |  |  |                       |
| 6       | 90464-07805        | BRIDA<br>CLAMP   | 1    |  |  |  |                       |
| 7       | 90149-08058        | TORNILLO DE REGLAJE<br>SCREW                                 | 2    |  |  |  |                       |
| 8       | 2DS-H2590-00       | CONJUNTO DE CABLES<br>WIRE HARNESS ASSY                      | 1    |  |  |  |                       |
| 9       | 1WD-H2151-20       | .FUSIBLE (7.5A BL)<br>.FUZE (7.5A BL)                        | 5    |  |  |  |                       |
| 10      | 1WD-H2151-10       | .FUSIBLE (15A-BL)<br>.FUZE (15A-BL)                          | 3    |  |  |  |                       |
| 11      | 1WD-H2151-30       | .FUSIBLE (30A)<br>.FUZE (30A)                                | 2    |  |  |  |                       |
| 12      | 3WP-81980-00       | .CONJUNTO DIODO<br>.DIODE ASSY                               | 1    |  |  |  |                       |
| 13      | 95022-06012        | PERNO, DE BRIDA<br>BOLT, FLANGE                              | 2    |  |  |  |                       |
| 14      | 90464-16006        | BRIDA<br>CLAMP   | 2    |  |  |  |                       |
| 15      | 90464-13073        | BRIDA<br>CLAMP   | 1    |  |  |  |                       |

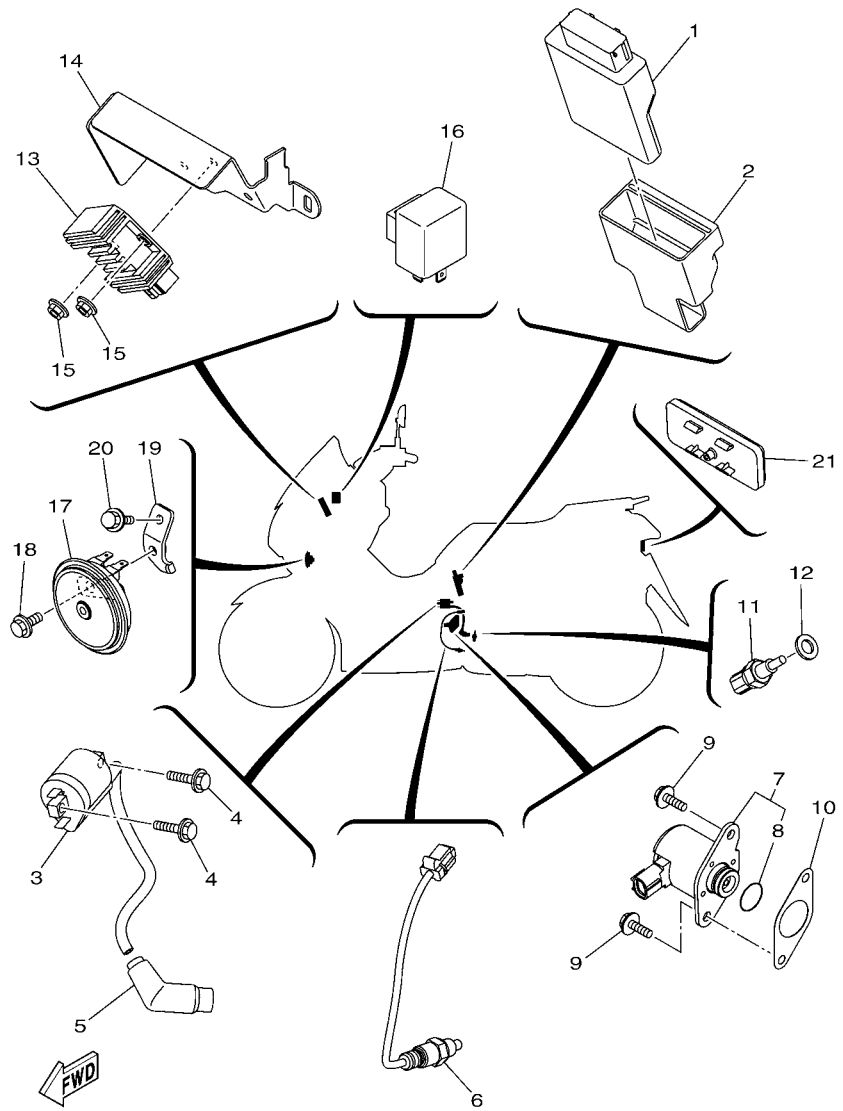

2DP4431-R390

FIG. 39 EQUIPO ELECTRICO 2 ELECTRICAL 2

| REF. Nº | CODIGO Nº PART NO. | DESCRIPCION DESCRIPTION                             | BC21 |  |  |  | OBSERVACIONES REMARKS |
|---------|--------------------|---|------|--|--|--|-----------------------|
| 1       | 2DP-H591A-20       | UNIDAD CONTROL ENGINE CONTROL UNIT ASSY             | 1    |  |  |  |                       |
| 2       | 2DP-H5546-00       | BANDA BAND  | 1    |  |  |  |                       |
| 3       | 3C1-H2310-01       | BOBINA DE ENCENDIDO COMPLETA IGNITION COIL ASSY     | 1    |  |  |  |                       |
| 4       | 95022-06020        | PERNO, DE BRIDA BOLT, FLANGE                        | 2    |  |  |  |                       |
| 5       | 2DP-H2370-00       | TAPON DE BUJIA COMPLT PLUG CAP ASSY                 | 1    |  |  |  |                       |
| 6       | 2DP-H592A-00       | SENSOR SENSOR, OXYGEN                               | 1    |  |  |  |                       |
| 7       | 2DP-H6110-00       | SOLENOIDE SOLENOID                                  | 1    |  |  |  |                       |
| 8       | 2DP-H1847-00       | .ANILLO GOMA .O-RING                                | 1    |  |  |  |                       |
| 9       | 95812-06016        | TORNILLO DE REBORDE BOLT, FLANGE                    | 2    |  |  |  |                       |
| 10      | 2DP-H1861-00       | EMPAQUETADURA GASKET                                | 1    |  |  |  |                       |
| 11      | 54P-H3591-00       | UNIDAD TERMOSTATO THERMO UNIT                       | 1    |  |  |  |                       |
| 12      | 90430-10804        | JUNTA GASKET  | 1    |  |  |  |                       |
| 13      | 4B4-H1960-01       | RECTIFICADOR Y REGULADOR RECTIFIER & REGULATOR ASSY | 1    |  |  |  |                       |
| 14      | 2DP-H1975-00       | PLACA ACCESORIA RECTIF. PLATE, RECTIFIER FITTING    | 1    |  |  |  |                       |
| 15      | 95702-06500        | TUERCA DE BRIDA NUT, FLANGE                         | 2    |  |  |  |                       |
| 16      | 1PA-H3350-00       | RELE DE DESTELLADOR COMPL. FLASHER RELAY ASSY       | 1    |  |  |  |                       |
| 17      | 2DP-H3371-00       | BOCINA HORN   | 1    |  |  |  |                       |
| 18      | 95802-06012        | TORNILLO DE REBORDE BOLT, FLANGE                    | 1    |  |  |  |                       |
| 19      | 2DP-H332P-00       | APOYO, DE BOCINA STAY, HORN                         | 1    |  |  |  |                       |
| 20      | 95802-06012        | TORNILLO DE REBORDE BOLT, FLANGE                    | 1    |  |  |  |                       |
| 21      | 54P-H5130-00       | REFLECTOR TRASERO COMPLETO REAR REFLECTOR ASSY      | 1    |  |  |  |                       |



INDICE NUMERICO  
NUMERICAL INDEX

| CODIGO Nº<br>PART NO. | REF.<br>Nº | CODIGO Nº<br>PART NO. | REF.<br>Nº | CODIGO Nº<br>PART NO. | REF.<br>Nº | CODIGO Nº<br>PART NO. | REF.<br>Nº | CODIGO Nº<br>PART NO. | REF.<br>Nº | CODIGO Nº<br>PART NO. | REF.<br>Nº |
|-----------------------|------------|-----------------------|------------|-----------------------|------------|-----------------------|------------|-----------------------|------------|-----------------------|------------|
| 2DP-12113-00          | 3 - 4      | 2ND-E2210-00          | 4 - 13     | 5TL-E443E-00          | 8 - 25     | 2DP-E7421-00          | 14 - 3     | 2DP-F1816-00          | 17 - 25    | 2DP-F3340-00          | 19 - 34    |
| 2DP-12226-00          | 3 - 12     | 2DP-E2213-00          | 4 - 14     | 5TP-E443G-00          | 8 - 29     | 2DP-E7465-00          | 13 - 11    | 2DP-F1817-00          | 17 - 26    | 5YW-F3346-10          | 19 - 37    |
| 52S-12439-00          | 6 - 2      | 1LB-E2228-00          | 4 - 12     | 2DP-E4449-00          | 8 - 27     | 2DP-E7465-10          | 13 - 12    | 2DP-F1871-00          | 17 - 21    | 54P-F3411-00          | 19 - 40    |
| 3Y6-23114-00          | 19 - 15    | 2DP-E2231-00          | 4 - 8      | 2DP-E4451-00          | 8 - 22     | 2DP-E7611-00          | 13 - 6     | 1S7-F1875-00          | 17 - 24    | 54P-F3412-00          | 19 - 39    |
|                       | 19 - 31    | 2DP-E2233-00          | 4 - 9      | 2DP-E4452-00          | 8 - 23     | 2DP-E7620-00          | 13 - 1     | 2DP-F194U-00          | 15 - 23    | 1LB-F3415-00          | 19 - 43    |
| 2K5-23152-00          | 19 - 9     | 2DP-E2241-00          | 4 - 11     | 2DP-E4453-00          | 8 - 21     | 2DP-E7623-00          | 13 - 3     | 2DP-F2117-00          | 18 - 6     | 3AY-F3416-00          | 19 - 42    |
|                       | 19 - 25    | 2DP-E2279-00          | 3 - 13     | 2DP-E4613-00          | 9 - 5      | 2DP-E7632-00          | 13 - 2     | 2DP-F2141-00          | 15 - 7     | 1PA-F3418-00          | 19 - 46    |
| 5VC-23462-00          | 19 - 35    | 2DP-E2280-00          | 4 - 4      | 2DP-E4711-11          | 9 - 1      | 2DP-E7641-00          | 13 - 22    | 2DP-F2171-00          | 18 - 1     | 5TL-F341E-10          | 19 - 41    |
| 3WP-81980-00          | 38 - 12    | 2DP-E2288-00          | 4 - 5      | 2DP-E4718-00          | 9 - 2      | 2DP-E7645-00          | 13 - 29    | 2DP-F2210-00          | 18 - 14    | 2DP-F3441-00          | 26 - 3     |
| 2DP-85930-09          | 40 - 1     | 2DS-E240A-00          | 6 - 4      | 2DP-E5113-00          | 10 - 29    | 2DP-E7653-00          | 13 - 4     | 5MX-F2216-00          | 10 - 4     | 2DP-F3442-00          | 26 - 4     |
| 2DP-85970-00          | 40 - 2     | 2DP-E2410-00          | 6 - 1      | 2DP-E5150-00          | 10 - 1     | 2DP-E7660-00          | 13 - 9     |                       | 18 - 2     | 2DP-F3461-00          | 26 - 2     |
| 2DP-85980-00          | 40 - 4     | 2DP-E2422-00          | 5 - 1      | 2DP-E5316-00          | 11 - 13    | 2DP-E7664-00          | 13 - 13    | 2DP-F247A-00          | 28 - 8     | 5BP-F3873-01          | 19 - 38    |
| 2DP-E1102-00          | 1 - 1      | 2DP-E2428-00          | 5 - 3      | 2DP-E5326-00          | 11 - 14    | 2DP-E7668-00          | 13 - 17    | 2DP-F247C-00          | 28 - 7     | 5BP-F3875-00          | 19 - 36    |
| 2DP-E1111F-00         | 3 - 19     | 2DP-E2450-00          | 5 - 5      | 2DP-E5335-00          | 11 - 15    | 2DP-E7670-00          | 13 - 10    | 2DP-F247U-00          | 28 - 17    | 2DP-F4110-00          | 20 - 1     |
| 2DP-E1133-10          | 1 - 2      | 5ST-E2462-00          | 6 - 5      | 2DP-E5337-00          | 11 - 16    | 2DP-E7674-00          | 13 - 5     | 2DP-F2865-00-P1       | 30 - 11    | 2DP-F413B-00          | 29 - 25    |
| 2DP-E1165-00          | 1 - 8      | 2DP-E2467-00          | 6 - 20     | 1S7-E5351-00          | 7 - 3      | 2DP-E7674-10          | 13 - 14    | 2DP-F2865-00-P2       | 30 - 11    | 2DP-F414A-00          | 20 - 11    |
| 2DP-E1166-00          | 8 - 37     | 2DP-E2481-00          | 6 - 13     | 2DP-E5362-00          | 10 - 30    | 2DP-E7678-00          | 13 - 18    | 2DP-F286F-00-P1       | 29 - 1     | 2DP-F414G-00          | 15 - 2     |
| 2DP-E1169-00          | 1 - 9      | 2DP-E2482-00          | 6 - 14     | 5LW-E5363-00          | 10 - 27    | 2DP-E7678-10          | 13 - 20    | 2DP-F286F-00-P2       | 29 - 1     | 5D9-F414G-00          | 20 - 2     |
| 2DP-E1181-00          | 1 - 21     | 2DP-E2483-00          | 6 - 15     | 5LW-E5371-01          | 10 - 5     | 2DP-E7683-00          | 13 - 15    | 2DP-F3100-00          | 19 - 1     | 54P-F414G-10          | 20 - 8     |
| 2DP-E1185-00          | 5 - 4      | 2DP-E2611-00          | 6 - 22     |                       | 11 - 17    | 2DP-E7684-00          | 13 - 16    | 2DP-F3102-00          | 19 - 2     | 2DP-F419A-00          | 20 - 14    |
| 2DP-E1191-00          | 1 - 7      | 5ST-E2615-00          | 6 - 6      | 2DP-E5373-00          | 10 - 6     | 2DP-F1110-00          | 15 - 1     | 2DP-F3103-00          | 19 - 18    | 2DP-F4217-00          | 20 - 12    |
| 2DP-E1193-00          | 1 - 15     | 2DP-E2621-00          | 6 - 16     | 2DP-E5407-00          | 11 - 9     | 2DP-F1410-00          | 15 - 4     | 2DP-F3110-00          | 19 - 7     | 2DP-F4318-00          | 20 - 13    |
| 4YS-E1198-00          | 10 - 24    | 5ST-E2843-00          | 6 - 7      | 2DP-E5411-00          | 11 - 1     | 2DP-F1459-00          | 15 - 6     |                       | 19 - 23    | 2DP-F4491-00          | 20 - 9     |
| 2DP-E1311-00          | 1 - 25     | 2DP-E3300-00          | 7 - 1      | 2DP-E5417-00          | 10 - 12    | 2DP-F1511-00-P1       | 16 - 1     | 2DP-F3111-00          | 19 - 16    | 2DP-F470F-00          | 21 - 2     |
| 2DP-E132G-00          | 1 - 13     | 1S7-E3411-00          | 7 - 4      | 2DP-E5421-00          | 10 - 32    | 2DP-F1511-00-P2       | 16 - 1     |                       | 19 - 32    | 2DP-F4730-00          | 21 - 1     |
| 2DP-E1351-00          | 1 - 26     | 2DP-E3556-00          | 8 - 11     | 2DP-E5423-00          | 10 - 17    | 2DP-F1552-00          | 16 - 3     | 2DP-F3126-00          | 19 - 3     | 2DP-F473R-00          | 21 - 7     |
| 2DP-E1391-00          | 1 - 18     | 54P-E3575-00          | 8 - 36     | 2DP-E5431-00          | 11 - 6     | BC2-F1568-00          | 29 - 26    | 2DP-F3136-00          | 19 - 19    | 5BP-F4741-00          | 21 - 3     |
| 2DP-E1392-00          | 1 - 19     | 2DP-E3585-00          | 8 - 1      | 2DP-E5451-00          | 11 - 2     | 2DP-F1578-00          | 16 - 6     | 2DP-F3141-00          | 19 - 14    | 1S7-F4768-00          | 21 - 15    |
| 2DP-E1400-00          | 2 - 1      | 2DP-E3750-00          | 8 - 13     | 2DP-E5453-00          | 10 - 14    | 2DP-F1611-00          | 16 - 7     |                       | 19 - 30    | 2DP-F4772-09          | 21 - 4     |
| 2DP-E1603-00          | 2 - 9      | 5LW-E3769-00          | 10 - 31    | 2DP-E5461-00          | 10 - 33    | 2DP-F1621-00          | 21 - 20    | 3HB-F3144-00          | 19 - 6     | 2DP-F4773-00-P0       | 21 - 16    |
| 2DP-E1631-00          | 2 - 6      | 5D7-E3770-00          | 8 - 5      | 2DP-E5472-00          | 11 - 8     | 2DP-F1668-00          | 21 - 26    |                       | 19 - 22    | 40D-F4780-01          | 21 - 13    |
| 2DP-E1633-00          | 2 - 7      | 2DP-E3907-00          | 20 - 5     | 2DP-E5473-00          | 11 - 12    | 2DP-F1711-00-P1       | 17 - 1     | 3HB-F3145-00          | 19 - 4     | 2DP-F478E-00          | 21 - 11    |
| 2DP-E1651-00          | 2 - 4      | 54P-E3915-00          | 20 - 6     | 2DP-E5474-00          | 11 - 11    | 2DP-F1711-00-P2       | 17 - 1     |                       | 19 - 20    | 2DP-F5168-01-35       | 22 - 1     |
| 2DP-E1681-00          | 2 - 2      | 54P-E3938-00          | 8 - 6      | 2DP-E5481-00          | 11 - 10    | 2DP-F171E-00          | 17 - 9     | 2DP-F3153-00          | 19 - 17    | 2DP-F517G-00          | 22 - 5     |
| 2DP-E2111-00          | 3 - 1      | 2DP-E3971-00          | 20 - 4     | 2DP-E5495-00          | 11 - 7     | 2DP-F171L-00-P1       | 28 - 33    |                       | 19 - 33    |                       | 24 - 2     |
| 2DP-E2114-00          | 3 - 5      | 54P-E4137-00          | 8 - 7      | 2DP-E5512-00          | 12 - 6     | 2DP-F171L-00-P2       | 28 - 33    | 3V3-F3156-00          | 19 - 5     | 2DP-F5181-00          | 22 - 10    |
| 2DP-E2117-00          | 3 - 7      | 54P-E4147-00          | 8 - 8      | 2DP-E5520-00          | 12 - 1     | 2DP-F171M-00-P1       | 28 - 36    |                       | 19 - 21    | 2DP-F5338-01-35       | 24 - 1     |
| 5TL-E2118-00          | 3 - 6      | 5CA-E4147-00          | 8 - 9      | 44D-E5521-00          | 12 - 7     | 2DP-F171M-00-P2       | 28 - 36    | 2DP-F3157-00          | 19 - 10    | 2DP-F5377-00          | 18 - 9     |
| 54P-E2119-00          | 3 - 3      | 54P-E416A-00          | 8 - 17     | 2DP-E5570-00          | 12 - 4     | 2DP-F171X-00          | 17 - 12    |                       | 19 - 26    | 2DP-F5522-00          | 27 - 43    |
| 2DP-E2121-00          | 3 - 2      | 54P-E4243-00          | 8 - 15     | 2DP-E5598-00          | 12 - 5     | 2DP-F1721-00-P1       | 17 - 5     | 2BU-F3158-00          | 19 - 12    | 2BM-F5802-00          | 23 - 4     |
| 50C-E2126-00          | 3 - 8      | 54P-E4335-00          | 8 - 16     | 2DP-E5744-00          | 13 - 19    | 2DP-F1721-00-P2       | 17 - 5     |                       | 19 - 28    | 5P0-F5802-00          | 25 - 4     |
| 2DP-E2150-00          | 3 - 9      | 2DP-E4411-00          | 8 - 18     | 2DP-E6111-00          | 14 - 9     | 2DP-F172W-00          | 28 - 32    | 2DP-F3170-00          | 19 - 8     | 5YP-F5803-50          | 23 - 5     |
| 45P-E2156-00          | 3 - 17     | 2DP-E4412-00          | 8 - 19     | 2DP-E6611-00          | 13 - 21    | 2DP-F1731-00-P0       | 17 - 15    |                       | 19 - 24    |                       | 25 - 5     |
| 5YP-E2157-00          | 4 - 6      | 2DP-E4417-00          | 8 - 31     | 2DP-E6620-00          | 13 - 7     | 2PH-F1737-00          | 26 - 30    | 2DP-F3173-00          | 19 - 11    | 2DP-F5805-00          | 23 - 9     |
| 33S-E2159-01          | 3 - 10     | 2DP-E4419-00          | 8 - 32     | 2DP-E6626-00          | 13 - 8     | 40D-F1737-00          | 26 - 29    |                       | 19 - 27    | 3C1-F5805-10          | 25 - 9     |
|                       | 3 - 15     | 2DP-E4435-00          | 8 - 28     | 2DP-E7211-00          | 14 - 4     | 2DP-F173B-00          | 17 - 28    | 278-F3181-50          | 19 - 13    | 2DP-F580U-00          | 23 - 3     |
| 2DP-E2160-00          | 3 - 14     | 2DP-E4437-00          | 8 - 20     | 2DP-E7410-00          | 14 - 1     | 2DP-F1741-00-P0       | 17 - 18    |                       | 19 - 29    | 2DP-F580W-00          | 25 - 3     |
| 2DP-E2170-00          | 4 - 1      | 4ST-E443E-00          | 11 - 18    | 2DP-E7412-00          | 13 - 23    | 2DP-F1748-00          | 15 - 12    | 2DP-F3317-00          | 19 - 51    | 2DP-F581J-00          | 27 - 37    |

INDICE NUMERICO  
NUMERICAL INDEX

| CODIGO Nº<br>PART NO. | REF.<br>Nº | CODIGO Nº<br>PART NO. | REF.<br>Nº | CODIGO Nº<br>PART NO. | REF.<br>Nº | CODIGO Nº<br>PART NO. | REF.<br>Nº | CODIGO Nº<br>PART NO. | REF.<br>Nº | CODIGO Nº<br>PART NO. | REF.<br>Nº |
|-----------------------|------------|-----------------------|------------|-----------------------|------------|-----------------------|------------|-----------------------|------------|-----------------------|------------|
| 2DP-F582U-00          | 23 - 1     | 1WD-F6246-00          | 26 - 10    | 2DP-F842N-00          | 21 - 22    | 2DP-H4347-00          | 35 - 3     | 90149-08058           | 38 - 7     | 90201-10118           | 27 - 19    |
| 2DP-F582W-00          | 25 - 1     | 1S7-F6257-00          | 26 - 14    | 2DS-H1410-00          | 31 - 2     | 2DP-H4710-00          | 36 - 1     | 90149-10804           | 23 - 15    |                       | 27 - 35    |
| 2DP-F583T-00          | 27 - 1     | 2DP-F6279-00          | 26 - 20    | 2DP-H1450-00          | 31 - 1     | 2DP-H4714-00          | 36 - 2     | 90150-05008           | 30 - 2     |                       | 27 - 39    |
| 2DP-F583V-00          | 27 - 20    | 2DP-F6280-00          | 26 - 15    | 5TP-H1801-00          | 32 - 2     | 2DP-H4716-00          | 36 - 8     | 90159-05032           | 26 - 27    | 90201-10831           | 22 - 12    |
| 2DP-F5852-00          | 27 - 3     | 2DP-F6290-00          | 26 - 16    | 5D9-H1828-00          | 32 - 4     | 2DP-H4721-00          | 36 - 4     | 90159-06817           | 35 - 7     | 90201-120A5           | 13 - 26    |
|                       | 27 - 22    | 2DP-F6301-00          | 26 - 17    | 2DP-H1847-00          | 39 - 8     | 2DP-H4723-00          | 33 - 4     | 90160-05014           | 26 - 28    | 90201-12688           | 31 - 5     |
| 5HV-F5854-10          | 27 - 5     | 50C-F6326-00          | 35 - 4     | 2DP-H1861-00          | 39 - 10    |                       | 33 - 9     | 90160-05808           | 29 - 22    | 90202-26142           | 19 - 45    |
|                       | 27 - 24    | 1S9-F6332-00          | 27 - 11    | 5D9-H1861-00          | 32 - 3     | 2DP-H4729-00          | 36 - 7     |                       | 30 - 9     | 90208-12808           | 13 - 27    |
| 5HV-F585B-10          | 27 - 4     |                       | 27 - 30    | 54P-H1890-02          | 32 - 1     | 50C-H4759-00          | 36 - 6     | 90160-05810           | 17 - 16    | 90269-06816           | 16 - 5     |
|                       | 27 - 23    | 2DP-F7111-00          | 28 - 1     | 5TP-H1940-00          | 38 - 4     | 54P-H5130-00          | 39 - 21    |                       | 17 - 19    |                       | 16 - 11    |
| 2DP-F5867-00          | 27 - 29    | 2DP-F7112-00          | 28 - 2     | 4B4-H1960-01          | 39 - 13    | 2DP-H5546-00          | 39 - 2     | 90170-05803           | 3 - 11     |                       | 17 - 3     |
| 2DP-F5867-10          | 27 - 10    | 2DP-F7114-00          | 15 - 11    | 2DP-H1975-00          | 39 - 14    | 2DP-H5752-00          | 20 - 7     |                       | 3 - 16     |                       | 17 - 7     |
| 2DP-F5872-00          | 27 - 14    | 4YY-F7114-00          | 28 - 4     | 2DP-H2100-00          | 38 - 1     | 2DP-H591A-20          | 39 - 1     | 90170-12800           | 13 - 28    |                       | 21 - 21    |
| 2DP-F5873-00          | 27 - 17    |                       | 28 - 14    | 2DP-H2117-00          | 38 - 2     | 2DP-H592A-00          | 39 - 6     | 90170-12802           | 13 - 24    |                       | 26 - 26    |
| 2DP-F5874-00          | 27 - 33    | 2DP-F7121-00          | 10 - 2     | 2DP-H2129-00          | 21 - 18    | 2DP-H6110-00          | 39 - 7     | 90179-05003           | 15 - 17    |                       | 28 - 23    |
| 2DP-F5875-00          | 19 - 47    | 2DP-F7254-00          | 28 - 9     | 1WD-H2151-10          | 38 - 10    | 2DP-W0041-00          | 27 - 21    | 90179-12004           | 31 - 6     |                       | 28 - 30    |
| 2DP-F5876-00          | 19 - 49    | 2DP-F7311-00          | 28 - 10    | 1WD-H2151-20          | 38 - 9     | 2DP-W0041-10          | 27 - 2     | 90179-25810           | 19 - 44    |                       | 28 - 40    |
| 2DP-F587A-00          | 18 - 8     | 2DP-F741L-00          | 28 - 46    | 1WD-H2151-30          | 38 - 11    | 4C9-W0048-00          | 23 - 8     | 90183-05807           | 15 - 3     | 90280-03017           | 2 - 5      |
| 2DP-F5886-00          | 15 - 25    | 2DP-F742L-00          | 28 - 56    | 3C1-H2310-01          | 39 - 3     |                       | 25 - 8     |                       | 17 - 2     | 90340-12808           | 10 - 23    |
|                       | 18 - 11    | 2DP-F7430-00          | 28 - 45    | 2DP-H2370-00          | 39 - 5     | 2DP-XH252-00          | 38 - 5     |                       | 17 - 6     | 90340-12813           | 1 - 3      |
| 2DP-F5887-00          | 27 - 41    | 2DP-F7431-00          | 28 - 47    | 2DP-H2378-00          | 40 - 7     | 90101-08847           | 28 - 11    |                       | 21 - 8     | 90387-064H8           | 28 - 52    |
| 2DP-F588F-00          | 15 - 21    | 2DP-F7437-00          | 28 - 53    | 2DP-H2530-00          | 27 - 31    | 90105-088E8           | 18 - 15    |                       | 28 - 34    |                       | 28 - 62    |
| 2DP-F589F-00          | 27 - 8     |                       | 28 - 63    | 2DP-H2566-00          | 37 - 5     | 90105-10283           | 15 - 9     |                       | 28 - 37    | 90387-06899           | 29 - 19    |
|                       | 27 - 27    | 2DP-F7440-00          | 28 - 55    | 2DS-H2590-00          | 38 - 8     |                       | 15 - 13    |                       | 29 - 3     | 90387-068N8           | 15 - 19    |
| 2R6-F5916-00          | 23 - 14    | 2DP-F7441-00          | 28 - 57    | 2DP-H3310-00          | 33 - 1     | 90105-10882           | 25 - 15    |                       | 29 - 7     | 90387-08820           | 28 - 12    |
|                       | 25 - 14    | 2DP-F7481-00          | 28 - 18    | 2CB-H3311-00          | 33 - 2     | 90105-10896           | 26 - 6     |                       | 29 - 11    | 90387-08823           | 6 - 8      |
| 2BM-F5917-00          | 23 - 6     | 2DP-F7483-00          | 28 - 41    |                       | 33 - 7     | 90109-06220           | 16 - 8     |                       | 29 - 14    | 90387-10277           | 22 - 9     |
| 5YP-F5917-00          | 25 - 6     | 2DP-F7484-00          | 28 - 42    |                       | 36 - 3     |                       | 17 - 22    |                       | 29 - 17    | 90387-10839           | 22 - 2     |
| 2BM-F5919-00          | 23 - 11    | 2DP-F7488-00          | 28 - 25    | 2DP-H3312-00          | 33 - 3     |                       | 21 - 10    |                       | 29 - 21    | 90387-17807           | 18 - 5     |
| 5P0-F5919-01          | 25 - 11    | 2DP-F7493-00          | 28 - 43    | 2DP-H3320-00          | 33 - 6     |                       | 28 - 21    |                       | 30 - 5     | 90388-10814           | 10 - 3     |
| 2DP-F5920-00          | 23 - 13    | 2DP-F7494-00          | 28 - 44    | 2DP-H3322-00          | 33 - 8     |                       | 28 - 28    |                       | 30 - 12    |                       | 15 - 5     |
| 2DP-F5920-50          | 25 - 13    | 2DP-F814F-00          | 21 - 24    | 2DP-H332P-00          | 39 - 19    | 90109-068A4           | 16 - 2     |                       | 36 - 5     | 90401-10812           | 27 - 15    |
| 5YP-F5924-00          | 23 - 12    | 5LM-F8152-00          | 21 - 25    | 1PA-H3350-00          | 39 - 16    | 90109-08232           | 23 - 2     | 90183-06815           | 17 - 10    |                       | 27 - 18    |
|                       | 25 - 12    | 2DP-F8300-00          | 29 - 16    | 2DP-H3371-00          | 39 - 17    |                       | 25 - 2     |                       | 17 - 13    |                       | 27 - 34    |
| 5YP-F5925-01          | 23 - 10    | 2DP-F8351-00-P1       | 29 - 2     | 2DP-H3510-50          | 34 - 1     | 90110-06178           | 31 - 3     |                       | 26 - 24    |                       | 27 - 38    |
|                       | 25 - 10    | 2DP-F8351-00-P2       | 29 - 2     | 2DP-H3559-00-P0       | 30 - 3     | 90110-06182           | 4 - 10     |                       | 28 - 35    | 90430-06014           | 1 - 5      |
| 5YP-F5937-00          | 23 - 7     | 2DP-F8356-00          | 15 - 15    | 2DP-H3571-00          | 34 - 2     | 90110-06378           | 1 - 24     |                       | 28 - 38    |                       | 1 - 28     |
|                       | 25 - 7     | 2DP-F835U-00-P0       | 29 - 10    | 2DP-H3572-00          | 34 - 3     | 90111-05810           | 37 - 6     |                       | 29 - 5     |                       | 5 - 9      |
| 2DP-F6110-00          | 26 - 1     | 2DP-F835V-00-P0       | 29 - 13    | 54P-H3591-00          | 39 - 11    | 90111-05816           | 21 - 23    |                       | 29 - 9     | 90430-08119           | 10 - 26    |
| 2DP-F6143-00          | 26 - 22    | 5LM-F8371-00          | 28 - 24    | 2DP-H3912-00          | 27 - 26    | 90111-06807           | 9 - 3      | 90185-10011           | 26 - 7     | 90430-10804           | 39 - 12    |
| 2DP-F6144-00          | 26 - 25    |                       | 28 - 31    | 2DP-H3922-00          | 27 - 7     | 90111-06854           | 29 - 20    | 90185-10012           | 22 - 11    | 90450-48806           | 8 - 12     |
| 4US-F6199-00          | 21 - 9     | 2DP-F8377-00-P1       | 29 - 6     | 2DP-H3973-00          | 37 - 1     | 90119-06051           | 28 - 20    | 90185-16800           | 24 - 6     | 90464-07014           | 27 - 36    |
| 2DS-F61AA-00          | 30 - 1     | 2DP-F8377-00-P2       | 29 - 6     | 2DP-H3976-00          | 37 - 3     |                       | 28 - 27    | 90201-05036           | 16 - 10    | 90464-07805           | 20 - 16    |
| 2DP-F6219-00-P0       | 26 - 23    | 44D-F8379-00          | 30 - 13    | 2DP-H3980-00          | 27 - 12    |                       | 30 - 7     | 90201-06828           | 35 - 8     |                       | 27 - 44    |
| 1S7-F622F-00          | 26 - 13    | 2DP-F837L-00          | 30 - 4     | 2DP-H4140-00          | 33 - 5     | 90119-06856           | 20 - 3     | 90201-081J7           | 18 - 18    |                       | 38 - 6     |
| 1WD-F622H-00          | 26 - 11    | 2DP-F837M-00          | 30 - 8     | 2DP-H4150-00          | 33 - 10    | 90149-05029           | 22 - 6     | 90201-08859           | 1 - 17     | 90464-13073           | 38 - 15    |
| 2DP-F6240-00          | 26 - 8     | 2DP-F8385-00          | 28 - 39    | 2DP-H4300-00          | 35 - 1     |                       | 24 - 3     | 90201-10065           | 18 - 16    | 90464-14803           | 40 - 6     |
| 2DP-F6241-00          | 26 - 9     | 2DP-F842M-00          | 29 - 23    | 2DP-H4340-00          | 35 - 2     | 90149-05801           | 1 - 10     | 90201-10118           | 27 - 16    | 90464-16006           | 18 - 13    |

INDICE NUMERICO  
NUMERICAL INDEX

| CODIGO Nº<br>PART NO. | REF.<br>Nº | CODIGO Nº<br>PART NO. | REF.<br>Nº | CODIGO Nº<br>PART NO. | REF.<br>Nº | CODIGO Nº<br>PART NO. | REF.<br>Nº | CODIGO Nº<br>PART NO. | REF.<br>Nº | CODIGO Nº<br>PART NO. | REF.<br>Nº |
|-----------------------|------------|-----------------------|------------|-----------------------|------------|-----------------------|------------|-----------------------|------------|-----------------------|------------|
| 90464-16006           | 38 - 14    | 91810-14809           | 1 - 23     | 95022-06012           | 15 - 24    | 95812-06016           | 40 - 3     |                       |            |                       |            |
| 90464-20181           | 27 - 40    |                       | 10 - 9     |                       | 21 - 14    |                       | 40 - 5     |                       |            |                       |            |
| 90467-08003           | 17 - 27    |                       | 10 - 15    |                       | 26 - 21    | 95812-06030           | 8 - 10     |                       |            |                       |            |
| 90467-10008           | 10 - 7     |                       | 10 - 20    |                       | 38 - 13    |                       | 8 - 34     |                       |            |                       |            |
| 90467-11106           | 11 - 19    |                       | 10 - 34    | 95022-06014           | 3 - 20     | 95812-08020           | 28 - 54    |                       |            |                       |            |
| 90467-11825           | 8 - 38     |                       | 11 - 3     | 95022-06020           | 6 - 3      |                       | 28 - 64    |                       |            |                       |            |
|                       | 10 - 8     | 92017-05016           | 26 - 18    |                       | 6 - 21     | 95812-08040           | 10 - 25    |                       |            |                       |            |
| 90467-12052           | 8 - 39     | 93102-08800           | 1 - 14     |                       | 8 - 4      | 95812-08055           | 15 - 16    |                       |            |                       |            |
| 90467-12800           | 8 - 26     | 93102-20815           | 14 - 11    |                       | 10 - 21    | 95812-10045           | 9 - 7      |                       |            |                       |            |
|                       | 8 - 30     | 93102-22829           | 10 - 13    |                       | 39 - 4     | 95812-10060           | 9 - 8      |                       |            |                       |            |
| 90467-20804           | 8 - 33     | 93102-30802           | 10 - 18    | 95022-06025           | 5 - 12     |                       | 18 - 10    |                       |            |                       |            |
| 90467-20805           | 6 - 12     | 93102-32807           | 14 - 8     |                       | 10 - 16    | 95817-06020           | 15 - 20    |                       |            |                       |            |
| 90467-21801           | 6 - 11     | 93103-10801           | 5 - 2      | 95022-06030           | 1 - 11     | 95822-08025           | 21 - 17    |                       |            |                       |            |
| 90480-01559           | 16 - 4     | 93106-20816           | 22 - 3     |                       | 10 - 22    | 95827-06030           | 6 - 10     |                       |            |                       |            |
|                       | 17 - 4     | 93106-28801           | 18 - 3     | 95022-06035           | 11 - 4     | 97527-05512           | 21 - 12    |                       |            |                       |            |
|                       | 17 - 8     | 93210-09806           | 4 - 2      | 95022-06050           | 11 - 5     | 97602-04312           | 27 - 13    |                       |            |                       |            |
|                       | 28 - 19    | 93210-14816           | 10 - 28    | 95022-06055           | 8 - 3      |                       | 27 - 32    |                       |            |                       |            |
|                       | 28 - 26    | 93210-16805           | 13 - 30    | 95022-06060           | 6 - 19     | 97702-30016           | 34 - 4     |                       |            |                       |            |
| 90480-10332           | 9 - 4      | 93210-19809           | 5 - 13     |                       | 10 - 10    | 97702-50016           | 17 - 11    |                       |            |                       |            |
| 90480-12808           | 29 - 18    | 93210-29803           | 32 - 6     | 95022-06110           | 10 - 11    |                       | 17 - 14    |                       |            |                       |            |
| 90480-13018           | 35 - 5     | 93210-32807           | 8 - 2      | 95022-08040           | 10 - 35    |                       | 21 - 19    |                       |            |                       |            |
| 90480-13567           | 17 - 23    | 93210-34802           | 7 - 6      | 95022-08055           | 26 - 5     |                       | 28 - 22    |                       |            |                       |            |
| 90480-14229           | 15 - 18    | 93210-39803           | 5 - 11     | 95027-06016           | 20 - 15    |                       | 28 - 29    |                       |            |                       |            |
| 90480-15810           | 6 - 9      | 93211-52800           | 10 - 19    |                       | 31 - 4     |                       | 29 - 4     |                       |            |                       |            |
| 90501-12743           | 28 - 50    | 93306-000Y3           | 5 - 7      | 95302-08600           | 1 - 16     |                       | 29 - 8     |                       |            |                       |            |
|                       | 28 - 60    | 93306-001X9           | 4 - 3      |                       | 18 - 17    |                       | 29 - 12    |                       |            |                       |            |
| 90501-18576           | 7 - 5      | 93306-204XR           | 14 - 10    | 95602-06100           | 27 - 9     |                       | 29 - 15    |                       |            |                       |            |
| 90506-16805           | 28 - 15    | 93306-255X2           | 14 - 7     |                       | 27 - 28    |                       | 29 - 24    |                       |            |                       |            |
| 90506-26810           | 28 - 16    | 93306-300YL           | 22 - 4     | 95602-08200           | 28 - 13    |                       | 30 - 6     |                       |            |                       |            |
| 90506-29803           | 28 - 5     | 93306-301XT           | 14 - 12    | 95602-10200           | 15 - 8     |                       | 30 - 10    |                       |            |                       |            |
| 90506-35824           | 28 - 6     | 93306-302X2           | 14 - 2     |                       | 15 - 10    |                       | 33 - 11    |                       |            |                       |            |
| 90520-10826           | 6 - 17     | 93306-303YP           | 14 - 6     |                       | 15 - 14    |                       | 34 - 5     |                       |            |                       |            |
| 90520-10827           | 6 - 18     | 93306-303YR           | 18 - 4     | 95612-08618           | 1 - 6      |                       | 35 - 6     |                       |            |                       |            |
| 90520-15809           | 8 - 35     | 93306-804Y6           | 12 - 2     | 95702-06500           | 21 - 5     | 97707-50020           | 16 - 9     |                       |            |                       |            |
| 90520-20816           | 17 - 17    | 93310-528YK           | 2 - 3      |                       | 39 - 15    |                       | 36 - 9     |                       |            |                       |            |
|                       | 17 - 20    | 93450-16115           | 2 - 8      | 95702-08500           | 9 - 6      | 97707-50025           | 8 - 24     |                       |            |                       |            |
| 91312-05008           | 38 - 3     | 93450-32837           | 12 - 3     | 95802-06012           | 15 - 22    | 98502-05025           | 7 - 2      |                       |            |                       |            |
| 91312-05010           | 20 - 10    | 93501-04830           | 28 - 51    |                       | 15 - 26    | 98502-06012           | 8 - 14     |                       |            |                       |            |
| 91312-05016           | 3 - 18     |                       | 28 - 61    |                       | 18 - 12    | 98507-05025           | 37 - 4     |                       |            |                       |            |
| 91312-06020           | 4 - 15     | 93900-00828           | 22 - 8     |                       | 19 - 48    | 98507-05030           | 37 - 2     |                       |            |                       |            |
|                       | 5 - 8      |                       | 24 - 5     |                       | 19 - 50    | 98707-04012           | 27 - 6     |                       |            |                       |            |
|                       | 32 - 5     | 94111-13800           | 22 - 7     |                       | 27 - 42    |                       | 27 - 25    |                       |            |                       |            |
| 91317-06020           | 26 - 12    | 94113-13801           | 24 - 4     |                       | 39 - 18    | 99002-08600           | 28 - 3     |                       |            |                       |            |
| 91402-20012           | 28 - 48    | 94568-F9096           | 4 - 7      |                       | 39 - 20    | 99009-10400           | 5 - 6      |                       |            |                       |            |
|                       | 28 - 58    | 94700-00415           | 1 - 20     | 95812-06014           | 21 - 6     | 99009-25400           | 14 - 5     |                       |            |                       |            |
| 91702-06038           | 28 - 49    | 95022-06010           | 1 - 4      | 95812-06016           | 6 - 23     | 99009-35700           | 13 - 25    |                       |            |                       |            |
|                       | 28 - 59    |                       | 1 - 27     |                       | 18 - 7     | 99530-08012           | 1 - 12     |                       |            |                       |            |
| 91810-14809           | 1 - 22     |                       | 26 - 19    |                       | 39 - 9     |                       | 5 - 10     |                       |            |                       |            |