Observe the diagrams provided:

1) **Evolution of the horse**

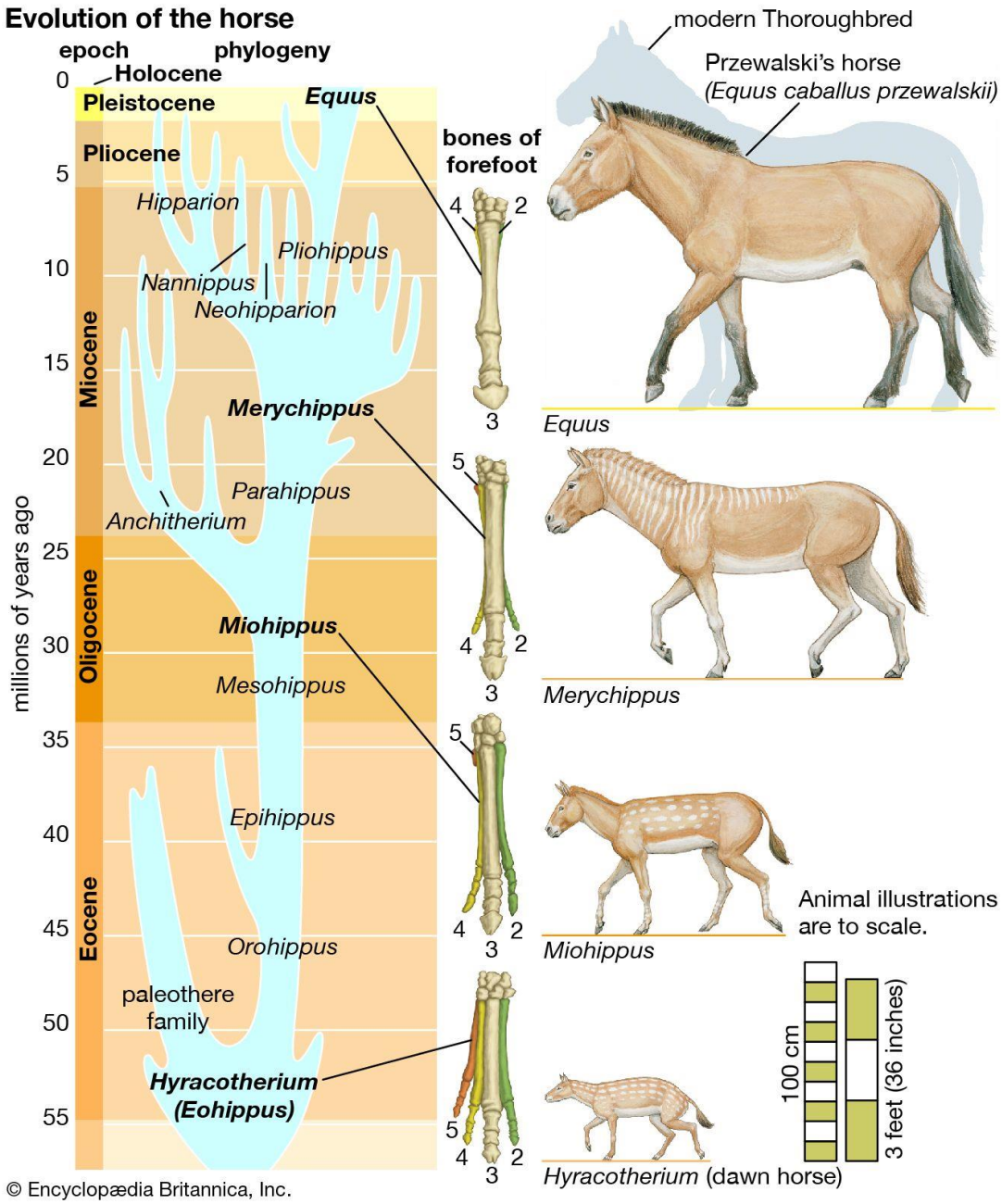

2) Homologous Forelimbs

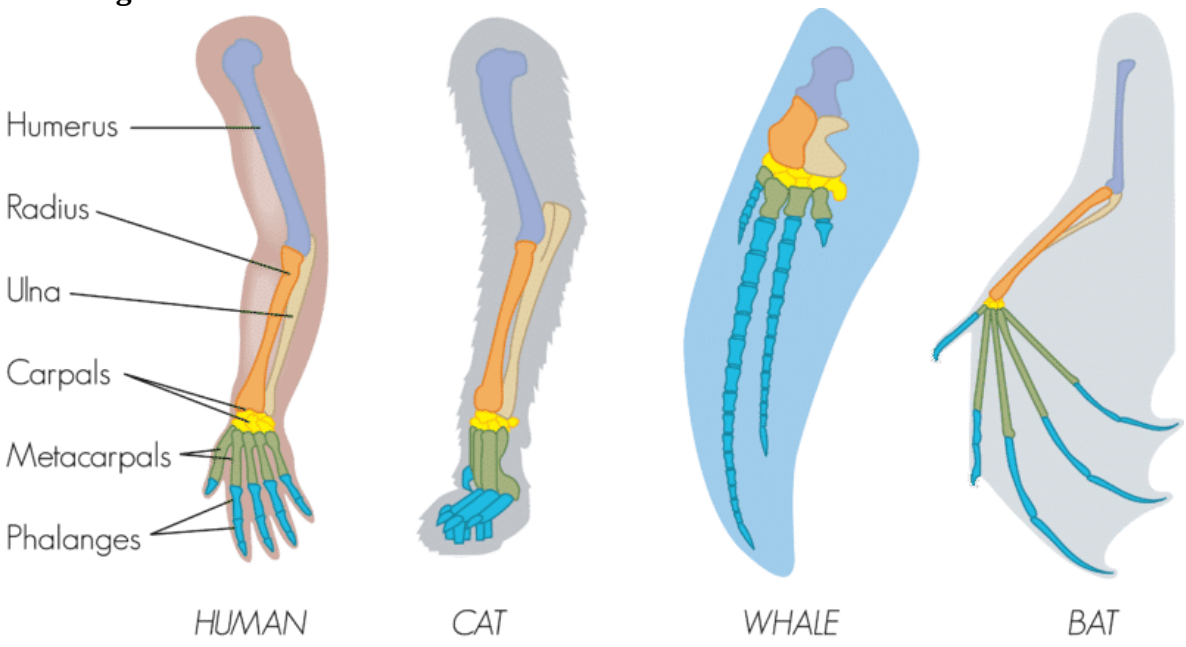
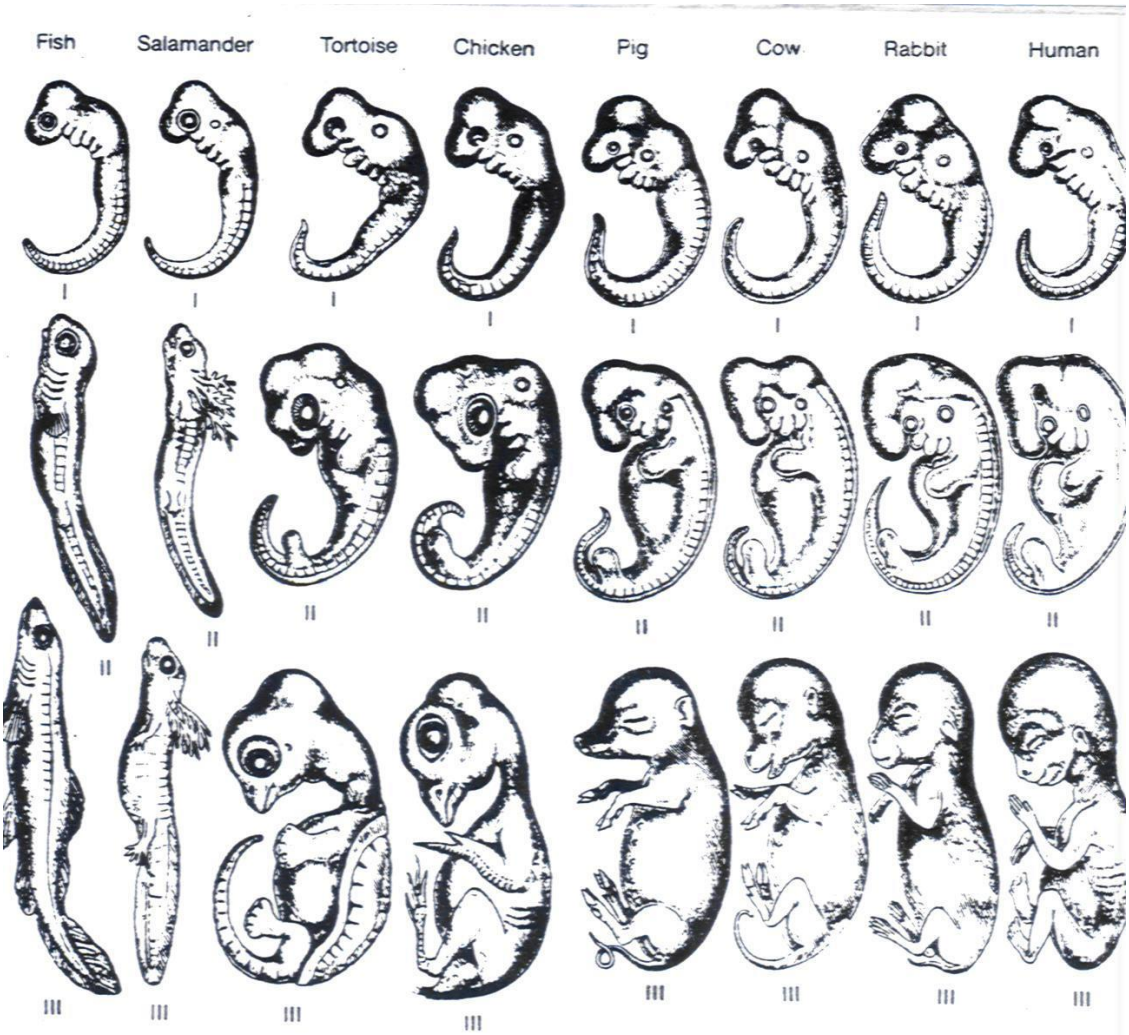
3) Embryo Comparison