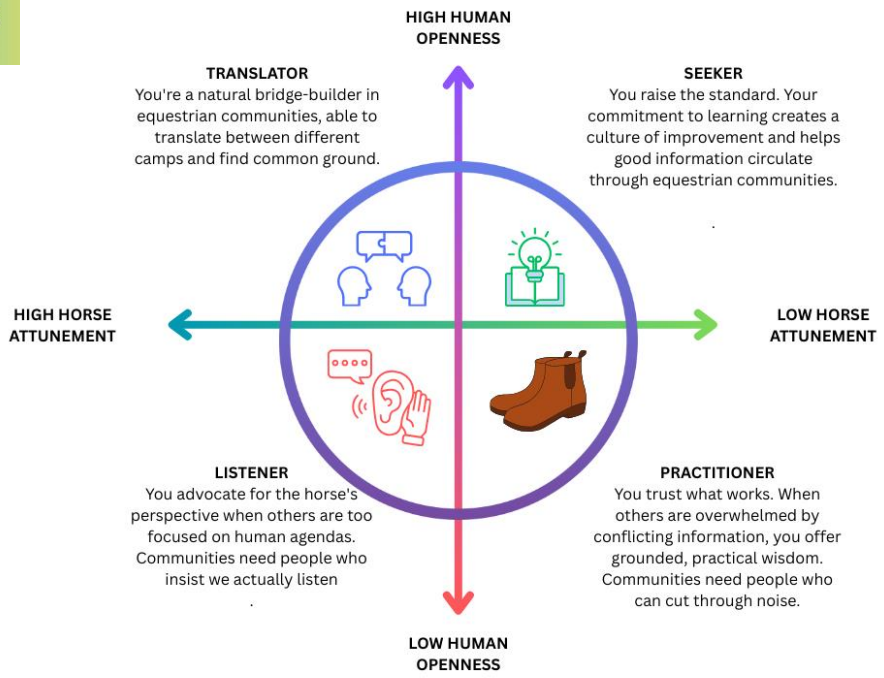
HIGH HUMAN OPENNESS
TRANSLATOR
You're a natural bridge-builder in equestrian communities, able to translate between different camps and find common ground.
SEEKER
You raise the standard. Your commitment to learning creates a culture of improvement and helps good information circulate through equestrian communities.
HIGH HORSE ATTUNEMENT
LOW HORSE ATTUNEMENT
LISTENER
You advocate for the horse's perspective when others are too focused on human agendas. Communities need people who insist we actually listen
PRACTITIONER
You trust what works. When others are overwhelmed by conflicting information, you offer grounded, practical wisdom. Communities need people who can cut through noise.
LOW HUMAN OPENNESS