



PM SHRI Govt. Model Senior Secondary School

ANNI DISTT. KULLU (HP)

SCHOOL DEVELOPMENT PLAN

2024-25

SCHOOL CAMPUS

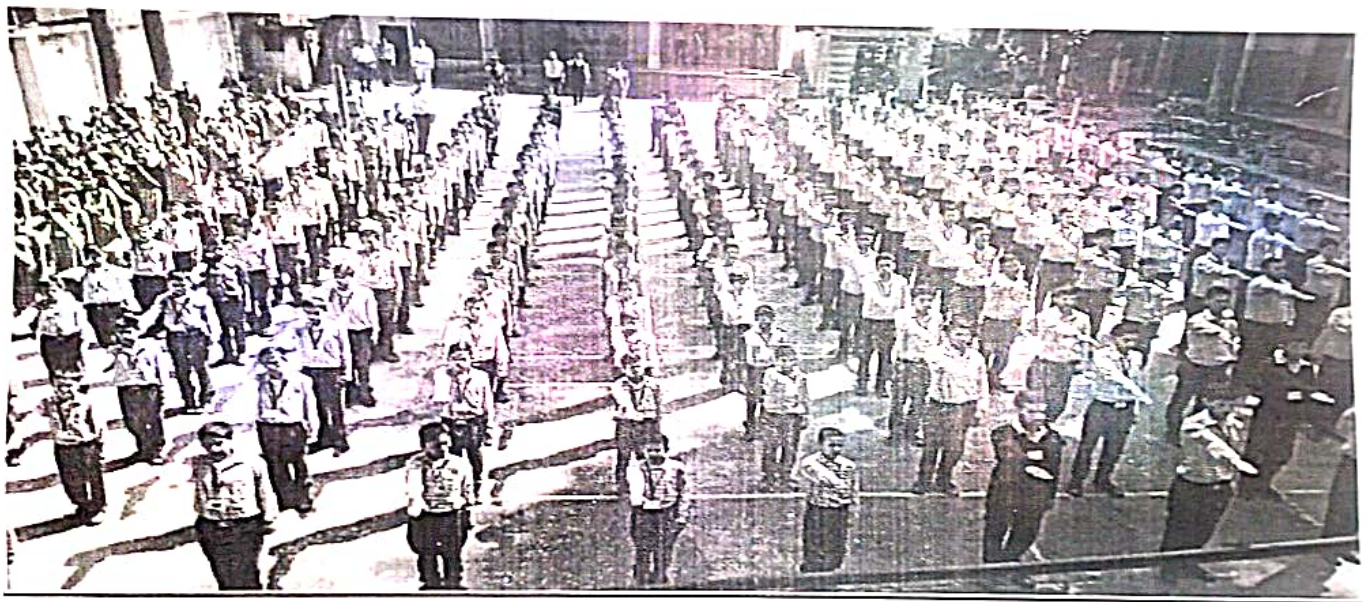

समग्र शिक्षा
Samagra Shiksha

Planning Team [School Management Committee]

Sr. No.	Name	Designation	Sex	Address
1	Sh. Ramesh Kumar	Chairman	M	Vill. Khaderh PO Chowai Distt Kullu
2	Sh. Amar Chand Chauhan	Member Secretary	M	PM SHRI GMSSS Anni
3	Sh. Lobhu Ram	Member	M	Vill. Bargaidhar PO Anni
4	Sh. Khem Chand	Member	M	Vill. Muhan PO Shwad, Anni
5	Sh. Lal Chand	Member	M	Vill Dhar ,PO ,Anni
6	Sh. Subhash Sharma	Member	M	Vill. Pauvi PO Kandugad
7	Sh. Jawahar Lal	Member	M	Vill. Dhamar PO Khoon, Anni
8	Sh. Dola Ram	Member	M	Vill. Ropri PO Anni
9	Sh. Thakur Dass	Member	M	VPO Anni
10	Sh. Kanshi Ram	Member	M	Vill. Bathlon PO Krana, Anni
11	Sh. Sewa Ram	Member	M	VPO Anni
12	Sh. Subhash Thakur	Member	M	VPO Anni
13	Sh. Chet Ram	Member	M	VPO Anni
14	Sh. Jia Lal	Member	M	VPO Deori, Anni
15	Sh. Suresh Kumar	Member	M	Vill Dashog PO Olwa, Anni
16	Sh. Dev Raj	Member	M	VPO Anni
17	Smt. Beauty Devi	Member	F	VPO Anni
18	Smt. Madhu Bala	Member	F	Vill. Ropri PO Anni
19	Sh. Kundan Sharma	Member	M	PM SHRI GMSSS Anni
20	Sh. Govind Thakur	Member	M	PM SHRI GMSSS Anni
21	Sh. Dola Ram	Member	M	PM SHRI GMSSS Anni

“Institutional planning is a milestone in the journey towards the improvement of education”

The School at a Glance:-

The School at a Glance:-

Raghubir Singh Memorial PM SHRI Govt. Model Senior Secondary School, ANN is situated at ANNI-JABAN-NAGDHAR Road, 1/2 Km. outside sounds and fury of Main Bazaar in a calm and quite environment. The school has a spacious Playground, beautiful buildings and campus with attractive looks. The school campus is surrounded by other buildings of residential colony and beautiful pine forests up on the mountainous terrains. Being situated at the base of high mountains around it, here average sunshine in winter months is around 2 hours only. In summer i.e. May and June, atmosphere is very hot and dry. On the whole, climate of the place is quite extreme. Our school got the status of PM SHRI in Dec. 2023.

Population and their Main Occupations:-

Population of this town is about 3000 and that of the surrounding sub-villages is about 3500. About 1000 students come here to learn climbing down from the steep mountains of the valley. Range of distance from the school of these villages is between 0 to 8 Km.

Occupationally most of the people are orchardists, especially apple growers. Some of them are agriculturists and businessmen also. Therefore, mostly they try their best to render quality education to their children.

Other Activities in the School:-

NSS unit is functional in the school. NSS unit aware the community regarding social services so that social values be inculcated in the students. ECO-CLUB is also framed in the school with the co-operation of students and teachers. The club works for Environmental Protection and awareness about nature among the people. Consumer club is also organized in this institution. This club aware the students about rights and duties of the consumers. Monthly quiz contests is also organized in the end of every month.

NCC unit is also functional in the school. The aim of NCC unit is to develop the patriotism in the students and to create a pool of motivated and trained the students who can serve the country in any field.

I.T. (Information Technology) facility is also provided for the students in this school. The school has a big Library comprising a large number of books and daily newspapers are also available for the students for enhancement of their knowledge. Facility of well-established Science Laboratory is also available for the effective teaching of science subjects.

The Govt. has introduced to vocational course (Security & health Care in the School for 9th to +2 classes these courses are running smoothly.

Teaching Faculty of the school:

Sr. No.	Name	Designation
1	Sh. Amar Chand Chauhan	Principal
2	Sh. Shyama Nand	Lecturer English
3	Sh. Kushal Thakur	Lecturer Math.
4	Sh. Naresh Kumar	Lecturer Commerce
5	Sh. Inder Singh	Lecturer Commerce
6	Smt. Nihal Chand	Lecturer Chemistry
7	Sh. Kundan Sharma	Lecturer Pol. Science
8	Sh. Anita Kaushal	Lecturer History
9	Sh. Dola Ram	Lecturer Hindi
10	Sh. Mahender Kishore	Lecturer Eco
11	Sh. Dharmender Verma	Lecturer Biology
12	Smt. Rekha Thakur	Lecturer English
13	Sh. Neel Chand	DPE
14	Sh. Satish Kumar	TGT(M)
15	Sh. Pankaj Kumar	TGT(NM)
16	Sh. Ranjeet Singh	TGT(M)
17	Sh. Ved Prakash	TGT(A)
18	Smt. Rinku Devi	TGT (A)
19	Sh. Govind Thakur	LT
20	Sh. Tej Ram	LT
21	Smt. Asha Kumari	OT
22	Sh Sonu	OT

23	Smt. Sita Devi	DM
24	Sh. Bhuvneshwar Singh	PET
25	Sh. Jawahar Lal	Vocational Trainer(Sec.)
26	Sh. Satish kumar	Vocational Trainer(Sec.)
27	Smt. Yamini Bhardwaj	Vocational Trainer(HC)
28	Sh. Fakir Chand	IT Teacher
29	Sh. Dola Singh	LA
30	Smt. Asha Devi	LA

MINISTERIAL STAFF:

Sr. No.	Name	Designation
1.	Sh. Digvijay Singh	Supdt. Gr-II
2.	Sh. Kishori Lal	Sr. Assistant
3.	Sh. Sanjeev Kumar	JOA-IT
4.	Sh. Mehar Dass	Peon cum Chowkidar
5.	Sh. Bhadur Singh	Peon cum Chowkidar
6.	Sh. Shadi Lal	Peon cum Chowkidar

This institution is lucky enough that all the members of the staff are hard worker efficient. They put their entire efforts, enthusiasm and strength for the upliftment of the institution.

5. VITAL AREAS / MAJOR INTERVENTIONS

VITAL AREAS / MAJOR INTERVENTIONS

1. Name of the School :Govt. Senior Secondary School, ANNI
2. It is a Sen. Sec. School.
3. It is a Govt. School.
4. It has its own building.
5. Total Sanctioned Posts :

Sr. No.	POST	Sanctioned	Filled	Vacant
1.	TGT (NM)	2	1	1
2.	TGT (M)	2	2	nil
3.	TGT(A)	2	2	nil
4.	PET	1	1	nil
5.	OT	2	2	nil
6.	DM	1	1	Nil
7.	LT	2	2	Nil

6. No. of upper Primary Teachers trained under SSA during the years (along with numbers of days)

Sr. No.	Name	Designation	Year 2019	Year 2020	Year 2021
1.	Sh. Satish Kumar	TGT (M)	10	5	5
2.	Sh. Pankaj Kumar	TGT (NM)	10	5	5
3.	Sh. Ranjeet Singh	TGT(M)	10	5	-
4.	Sh. Ved Prakash	TGT(A)	10	5	5
5.	Smt. Rinku Devi	TGT(A)	-	-	-
6.	Sh. Govind Thakur	LT	-	-	nil
7.	Smt. Asha Kumari	OT	-	-	-

Class	Sex	Category	2022-23	2023-24	2024-25
6th	Boys	SC	09	13	16
		OBC	01	Nil	Nil
		ST	01	Nil	Nil
		GEN	13	16	18
		TOTAL	24	29	34
	Girls	SC	Nil	Nil	nil
		OBC	Nil	Nil	Nil
		ST	Nil	nil	Nil
		GEN	Nil	Nil	Nil
		TOTAL	Nil	nil	Nil
Grand Total			24	29	34

Class	Sex	Category	2022-23	2023-24	2024-25
7th	Boys	SC	15	09	18
		OBC	Nil	01	01
		ST	Nil	Nil	Nil
		GEN	13	20	19
		TOTAL	28	30	38
	Girls	SC	Nil	Nil	Nil
		OBC	Nil	Nil	Nil
		ST	Nil	Nil	Nil
		GEN	Nil	Nil	Nil
		TOTAL	Nil	Nil	Nil
Grand Total			28	30	38

8.

Class	Sex	Category	2022-23	2023-24	2024-25
8th	Boys	SC	15	20	09
		OBC	01	00	01
		ST	Nil	Nil	Nil
		GEN	16	21	20
		TOTAL	32	41	30
	Girls	SC	Nil	Nil	Nil
		OBC	Nil	Nil	Nil
		ST	Nil	Nil	Nil
		GEN	Nil	Nil	Nil
		TOTAL	Nil	nil	nil
Grand Total			32	41	30

Age wise Population Data According to VEC/Census of 2024-25

Age (Years)	11	12	13	14	6-11	11-14	6-14

9. Enrollment Rate

Enrollment Rate

- (i) Overall Enrollment Rate
- (ii) Level wise Enrollment Rate
- (iii) Grade wise Enrollment Rate
- (iv) Age Specific Enrollment Rate

Overall Enrollment Rate:-

$$\frac{\text{Enrollment in grade 6-8 in the year 't'}}{\text{Population of age-group 6-14 in the year 't'}} \times 100$$

Net Enrollment Rate:-

$$\frac{\text{Total Enrollment in Grade 6-8 aged 11-14 in the year 't'}}{\text{Total Population in the age-group 11-14 in the year 't'}} \times 100$$

Enrollment Rate for Grade 6:-

$$= \frac{\text{Enrollment in grade 6 in the year 't'}}{\text{Population of 11 year olds in the year 't'}} \times 100$$

Net Enrollment Rate for Grade 6:-

$$\frac{\text{Enrollment of students aged 11 in grade 6 in the year 't'}}{\text{Population of 11 year olds in the year 't'}} \times 100$$

Age Specific Enrollment Rate:-

$$\frac{\text{No. of enrolled children aged 'n' in the year 't'}}{\text{Population of age 'n' in the year 't'}} \times 100$$

Transition Rate From Level 'L' in the year 't':-

$$\frac{\text{No. of students promoted to and actually studying in grade 'g+1' in the year 't'}}{\text{No. of students enrolled in grade 'g' in the year 't'}} \times 100$$

10. Transition from One Level of Education to the Other:-

[From the Upper Primary Cycle of Education to the Higher Level of Education]

Year	UPPER PRIMARY					
	Appeared in Class VIII			Passed Out		
	Boys	Girls	Total	Boys	Girls	Total
2022-23	32	00	32	32	00	32
2023-2024	41	00	41	41	00	41
2024-2025	30	00	30	30	00	30

11. Dropout in Upper Primary School (Class wise Break-up)

Class	Sex	Category	2022-23	2023-2024	2024-2025
6th	Boys	SC	Nil	Nil	Nil
		ST	Nil	Nil	Nil
		GEN	Nil	Nil	Nil
		TOTAL	Nil	Nil	Nil
	Girls	SC	Nil	Nil	Nil
		ST	Nil	Nil	Nil
		GEN	Nil	Nil	Nil
		TOTAL	Nil	Nil	Nil
Grand Total			Nil	Nil	Nil

Class	Sex	Category	2022-23	2023-2024	2024-2025
7th	Boys	SC	Nil	Nil	Nil
		ST	Nil	Nil	Nil
		GEN	Nil	Nil	Nil
		TOTAL	Nil	Nil	Nil
	Girls	SC	Nil	Nil	Nil
		ST	Nil	Nil	Nil
		GEN	Nil	Nil	Nil
		TOTAL	Nil	Nil	Nil
Grand Total			Nil	Nil	Nil
Class	Sex	Category	2022-23	2023-2024	2024-2025
8th	Boys	SC	Nil	Nil	Nil
		ST	Nil	Nil	Nil
		GEN	Nil	Nil	Nil
		TOTAL	Nil	Nil	Nil
	Girls	SC	Nil	Nil	Nil
		ST	Nil	Nil	Nil
		GEN	Nil	Nil	Nil
		TOTAL	Nil	Nil	Nil
Grand Total			Nil	Nil	Nil

Identification of Children with Special Needs—(2024-25)

Class	Boys	Girls	Aids & Appliances Provided
VI	Nil	Nil	-----N/A-----
VII	Nil	Nil	Escort Allowance
VIII	02	Nil	-----N/A-----

14. Out of School Children: - Nil

15. Children with Special Needs (Out of School): - Nil

16. Civil Work: -

Interventions	Present Status	Requirement
Additional Class Rooms	Hall	One Room
Drinking Water	08	Nil
Boundary Wall and/or Retaining Wall	Partial	Pucca
Toilets for Boys	12	Nil
Toilet for Girls	04	Nil
Kitchen Shed	One	Nil

17 . PRIORITIES FOR CHANGE AND DEVOLPMENT OF SCHOOL TO BE FOLLOWED BY
PRIORITY ACTION :-

Basic infrastructure is necessary to bring out any qualitative change in education. As school has enough accommodation, construction of two unit of toilet has recently completed. Along with change in physical environment of school special care will be taken to improve teacher-teacher and teacher-taught relationship to make teaching-learning process interesting and effective. Innovative methods and techniques will be followed along with proper use of aids ,TLM And slides in explaining important points. Involvement of school and community will be ensured in the development of school by making people aware through frequent meeting and campaigns.

18. ORGANISE INTERNAL MONITORING AND EVALUATION PROCESS:

For any institutional targets to be achieved, the role of Panchayat Pradhan and other public representative is very important. Hence, their active participation. Support and guidance will be sought from time to time to monitor and evaluate the work being done to achieve the specific targets.

19.SETTING PRIORITIES FOR THE DEVELOPMENT OF SCHOOL:

1. Introduce medium English from class 6th
2. Use of smart class room is mandatory for every subject once in a week
3. Provide qualitative education through teaching learning material
4. Prepare proper lesson plan before delivering any chapter
5. Student diary is compulsory for all students and every teacher will check the diary at least once a week
6. To develop reading habit two newspaper will be installed in front of library
7. To develop scientific attitude of students the school has been brought under RASHTRIYA ABISHKAR ABHIYAN
8. Botanical Garden will be installed in front of science block
9. CCTV cameras will be installed so that the activities of the students could be observed properly
10. Separate science library will be setup
11. Punctuality of teaching and non-teaching staff will be ensured through biometric machine
12. For better environment and cleanliness of the campus whole school will be renovated
13. Two water cooler will be installed so that the student could drink cold water during summer season
14. Participation of every students in Celebration of important days and national festival will be ensured by organizing competition program
15. Grouping of students mixing intelligent, mediocre and weak students.
16. Extra classes for students for those who are lagging in study.
17. Improvement in the level of achievements of students.
18. Morning assembly will be made effectively through musical instruments

20. SPECIFYING TARGETS TO BE ACHIEVED :

1. Impart qualitative education through TML and proper use of lesson plan
2. Beautification of campus such as paintings on the walls of the buildings of great personalities who championed national freedom, Science and Technology, made remarkable contribution in literature and other arts.
3. Monthly workshop for teacher to boost up new techniques of teaching

Class	Boys	Girls	Aids & Appliances Provided
VI	Nil	Nil	-----N/A-----
VII	Nil	Nil	Escort Allowance
VIII	02	Nil	-----N/A-----

14. Out of School Children: - Nil

15. Children with Special Needs (Out of School): - Nil

16. Civil Work: -

Interventions	Present Status	Requirement
Additional Class Rooms	Hall	One Room
Drinking Water	08	Nil
Boundary Wall and/or Retaining Wall	Partial	Pucca
Toilets for Boys	12	Nil
Toilet for Girls	04	Nil
Kitchen Shed	One	Nil

**17 . PRIORITIES FOR CHANGE AND DEVOLPMENT OF SCHOOL TO BE FOLLOWED BY
PRIORITY ACTION :-**

Basic infrastructure is necessary to bring out any qualitative change in education. As school has enough accommodation, construction of two unit of toilet has recently completed. Along with change in physical environment of school special care will be taken to improve teacher-teacher and teacher-taught relationship to make teaching-learning process interesting and effective. Innovative methods and techniques will be followed along with proper use of aids, TLM And slides in explaining important points. Involvement of school and community will be ensured in the development of school by making people aware through frequent meeting and campaigns.

18. ORGANISE INTERNAL MONITORING AND EVALUATION PROCESS:

18. ORGANISE INTERNAL MONITORING AND EVALUATION PROCESS:

For any institutional targets to be achieved, the role of Panchyat Pradhan and other public representative is very important. Hence, their active participation. Support and guidance will be sought from time to time to monitor and evaluate the work being done to achieve the specific targets.

19. SETTING PRIORITIES FOR THE DEVELOPMENT OF SCHOOL:

1. Introduce medium English from class 6th
2. Use of smart class room is mandatory for every subject once in a week
3. Provide qualitative education through teaching learning material
4. Prepare proper lesson plan before delivering any chapter
5. Student diary is compulsory for all students and every teacher will check the diary at least once a week
6. To develop reading habit two newspaper will be installed in front of library
7. To develop scientific attitude of students the school has been brought under RASHTRIYA ABISHKAR ABHIYAN
8. Botanical Garden will be installed in front of science block
9. CCTV cameras will be installed so that the activities of the students could be observed properly
10. Separate science library will be setup
11. Punctuality of teaching and non-teaching staff will be ensured through biometric machine
12. For better environment and cleanliness of the campus whole school will be renovated
13. Two water cooler will be installed so that the student could drink cold water during summer season
14. Participation of every students in Celebration of important days and national festival will be ensured by organizing competition program
15. Grouping of students mixing intelligent, mediocre and weak students.
16. Extra classes for students for those who are lagging in study.
17. Improvement in the level of achievements of students.
18. Morning assembly will be made effectively through musical instruments

20. SPECIFYING TARGETS TO BE ACHIEVED :

1. Impart qualitative education through TML and proper use of lesson plan
2. Beautification of campus such as paintings on the walls of the buildings of great personalities who championed national freedom, Science and Technology, made remarkable contribution in literature and other arts.
3. Monthly workshop for teacher to boost up new techniques of teaching
4. To give new orientation to the teaching techniques and methods that will fulfill the present needs and requirement of the students.

4. To give new orientation to the teaching techniques and methods that will fulfill the present needs and requirement of the students.
5. Motivation and co-operation of the community for the progress of the institution would be continued.
6. Counseling program will be organized every month
7. Replacement of vocational students will be ensure with the help of private companies

1. ESTABLISHING CONTINUOUS MONITORING SUPERVISION AND EVALUATION

A regular supervision and evaluation of the working progress and assessment of the achievements will be ensured as per the targets specified in the SDP. Necessary steps will be taken from time to time to improve the wholesome working of the institution along with the co-operation of the community

Conclusion: -

1. Strength: - (i) More than 100 students have qualified NEET and 100 students qualified JEE.

(ii) The posts of all streams are filled up.

(iii) School is running under PM SHRI Scheme.

(iv) National winner in folk dance in the year of 2022.

2. Weakness: - (i) Having not solitude space.

(ii) Lack of boundary wall in back side of school.

3. Opportunity: - (i) To effectively inculcate moral values in students.

(ii) Impart vocational education to students so that they may be able to earn their livelihood.

(iii) To provide opportunity for the students in all events like sports, culture activity, quiz debates etc.