

**AL FALAH TEXTILE**

# Company Profile



Visit us: <http://alfalahtex.com>



# Who We Are

Al Falah Textile is a trusted woven and knit fabric manufacturer with over 26 years of industry experience. Our textile business is a traditional family business proudly passed down through generations, built on trust, quality, and long-term commitment.

We specialize in premium pocketing, lining, and woven fabric solutions for the garment and textile industry. With 70+ own looms, additional production support, and a monthly capacity of approximately 700,000 yards, we deliver consistent quality through modern manufacturing, strict quality control, and internationally test-approved dyeing and finishing standards.

We proudly serve 80+ clients including leading garment manufacturers across local and international markets.

# Quality Textiles, Trusted Worldwide

Delivering premium textile products  
with excellence and reliability.



## ABOUT US



**80+**

Satisfied Buyers

**700,000+**

Monthly Production



**26+**

Years Of Experience

Since 1975, Al Falah Textile founder Tuzammel Hossain has been dedicated to fabric weaving, starting with traditional hand looms and growing the business into a trusted textile manufacturer. After 1996, the company expanded into manufacturing premium cotton check fabrics and pocketing fabrics. Today, Al Falah Textile produces a wide range of fabrics including twill, poplin, voile, pocketing, mesh, and various knit fabrics for local and international markets. Through quality craftsmanship and reliable service, the company has built strong partnerships with 80+ buying houses and garment industries, earning a reputation for delivering sustainable, high-quality fabrics with dependable after-sales support.

# Our Best Selling Collections

TWILL



Durable diagonal weave with a smooth premium finish

VOILE



Ultra-soft lightweight fabric with breathable comfort

TC  
POCKETING



Strong and reliable fabric for pocket lining use

SHEETING



Smooth and comfortable fabric ideal for bedding

POPLIN



Fine plain-weave fabric with a crisp soft touch

HERRINGBONE



Elegant zigzag weave with a timeless textured look



# OTHER ITEMS WERE GOOD AT



## TC HERRINGBONE

Durable textured weave fabric ideal for uniforms, trousers & workwear

---



## JAQUARD

Premium woven patterned fabric perfect for fashionwear & decorative textiles

---



## SINGLE JERSEY

Soft stretch knit fabric suitable for t-shirts, casualwear & innerwear

---



## FLEECE BRUSH

Warm brushed fabric designed for hoodies, jackets & winterwear

---



## MESH

Breathable lightweight fabric used for sportswear, linings & activewear

# WOVEN FABRIC

<b>Fabric Type</b>	<b>Yarn Count</b>	<b>Construction / Density</b>	<b>Composition</b>
<b>Twill</b>	20x16	128x60	100% Cotton
<b>Twill</b>	10x16	108x58	TC/Cotton
<b>Twill</b>	40x40	130x70	100% Cotton
<b>Poplin</b>	40x40	133x72	100% Cotton
<b>Poplin</b>	45x45	110x76	TC Blend
<b>Voile</b>	80x80	100x88	100% Cotton
<b>Voile</b>	60x60	92x88	Cotton Blend
<b>TC Pocketing</b>	45x45	100x66	TC Blend
<b>TC Pocketing</b>	45x30	110x64	Polyester Cotton
<b>Sheeting</b>	20x20	56x54	100% Cotton
<b>Sheeting</b>	20x20	54x56	TC
<b>Sheeting</b>	30x30	64x68	100% Cotton

Herringbone	45x75	120×60	Cotton/TC
Herringbone	75Dx75D	120×64	Cotton/TC
Herringbone	45x150D	120×60	Cotton/TC
Herringbone	30×30	130×70	100% Cotton

## ***KNIT FABRIC***

<b>Fabric Type</b>	<b>Yarn Count</b>	<b>Gauge / GSM</b>	<b>Composition</b>
<b>Single Jersey</b>	26s	24 GG / 160 GSM	100% Cotton
<b>Single Jersey</b>	32s	28 GG / 180 GSM	Cotton Spandex
<b>Rib Knit</b>	30s	2×2 Rib / 220 GSM	Cotton Blend
<b>Interlock</b>	32s	220 GSM	100% Cotton
<b>Fleece Brush</b>	28s	300 GSM	CVC/Fleece
<b>French Terry</b>	30s	280 GSM	Cotton Polyester
<b>Mesh Fabric</b>	75D	100 GSM	Polyester
<b>Mesh Fabric</b>	100D	120 GSM	Polyester Blend

# COMPANY

## OVERVIEW

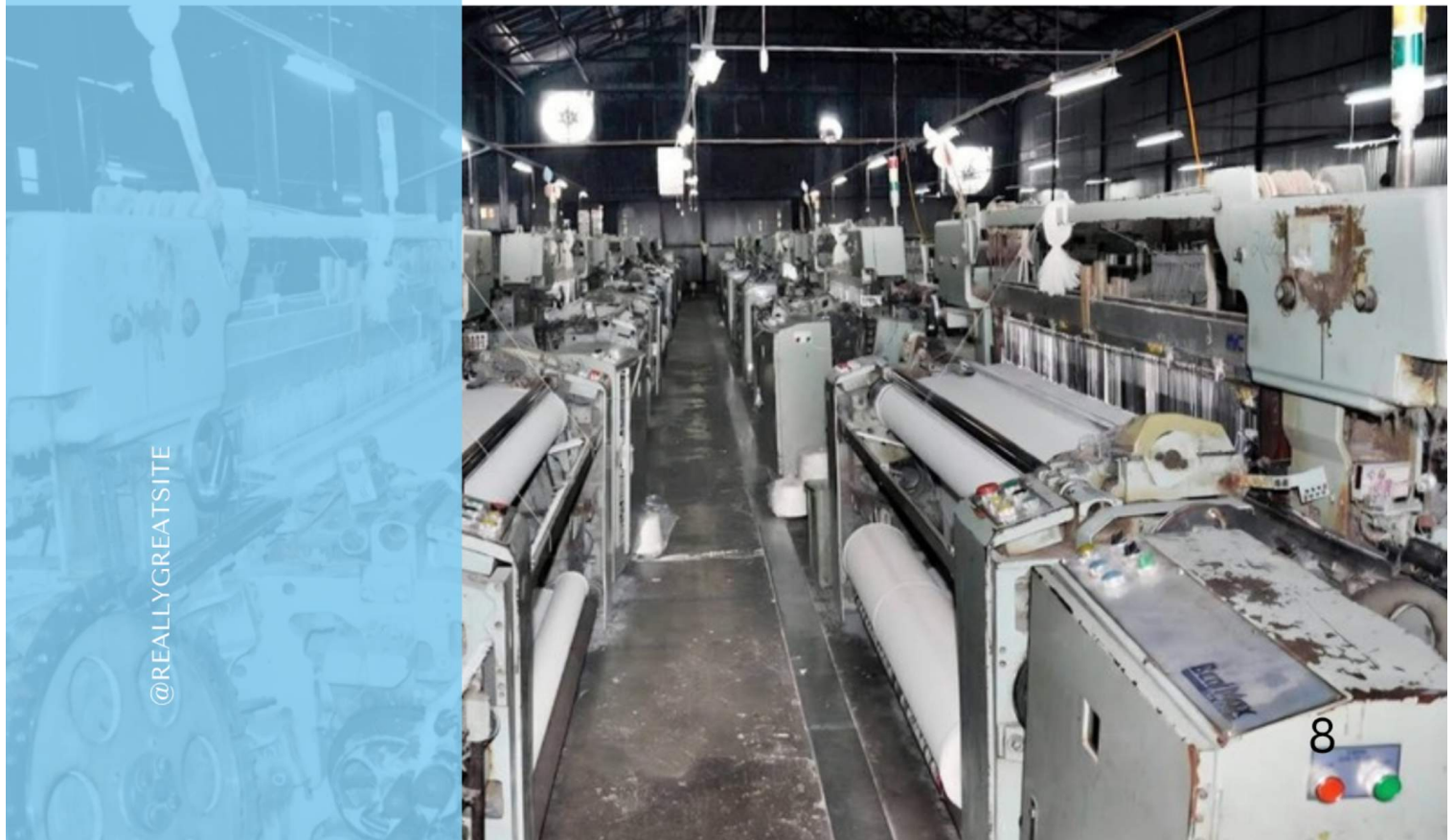

@REALLYGREATSITE

8

<b>Details</b>	<b>Information</b>
<b>Company Name</b>	Al Falah Textile
<b>Business Type</b>	Premium Woven and Knit Fabric Manufacturer
<b>Industry</b>	Textile & Fabrics
<b>Location</b>	Bangladesh
<b>Main Products</b>	Twill, Poplin, Voile, TC Pocketing, Herringbone, Sheeting
<b>Markets Served</b>	Local & International Markets
<b>Production Type</b>	Woven Fabric Production
<b>Specialization</b>	Quality Woven Fabrics for Garments & Industrial Use
<b>Applications</b>	Uniforms, Fashionwear, Pocketing, Shirting & Workwear
<b>Commitment</b>	Quality, Reliability & Timely Delivery

# MISSION

To deliver premium textile and fabric solutions through consistent quality, innovation, reliability, and customer-focused manufacturing excellence.

# VISSION

To become a globally trusted textile manufacturing partner known for quality, integrity, and sustainable growth in the textile industry.

# WHY

# CHOOSE US?



## PREMIUM FABRIC QUALITY

High-quality fabrics crafted with precision to ensure durability, comfort, and consistent performance.



## STRONG EXPERTISE IN POCKETING & LINING FABRICS

Specialized in pocketing and lining fabrics with deep industry knowledge and technical excellence.



## FABRICS DYEING AND FINISHING FROM OEKO-TEX® 100 STANDARDIZED DYEING

Our dyeing and finishing processes are OEKO-TEX® 100 certified for safety, quality, and sustainability.



## COMPETITIVE PRICING

Offering the best value through efficient processes and cost-effective solutions without compromising on quality.



## SKILLED PRODUCTION TEAM

Our experienced and dedicated team ensures smooth production, attention to detail, and superior output.



## TIMELY DELIVERY

We are committed to on-time delivery with efficient planning and reliable logistics.



## CUSTOM FABRIC SOLUTIONS

We provide customized fabric solutions tailored to meet diverse client requirements.



## MODERN MANUFACTURING

Equipped with advanced machinery and technology to ensure efficient production and consistent quality.



## STRICT QUALITY CONTROL

Every stage is carefully inspected to maintain high standards and ensure product consistency.



## RELIABLE CUSTOMER SUPPORT

Dedicated support team always ready to assist and build long-term relationships with our clients.



## TRUSTED TEXTILE PARTNER

We value trust, quality, and commitment, building lasting partnerships with our clients.

# WORKFLOW

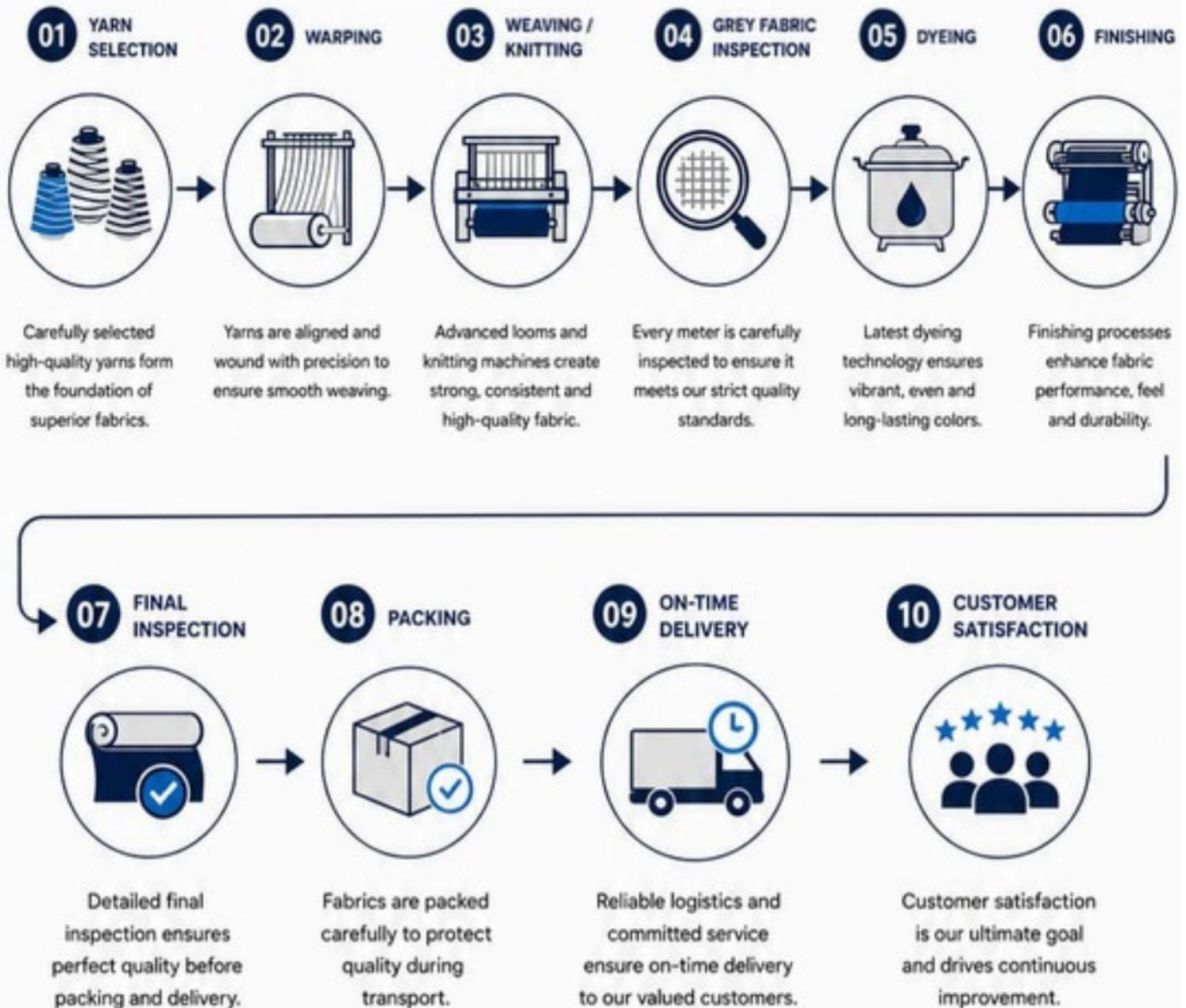

# QUALITY CONTROL

Every fabric undergoes strict quality inspection to ensure consistency, durability, color accuracy, shrinkage control, and premium finishing standards.

## Quality Control Process

- Fabric Inspection
- GSM Checking
- Shade Matching
- Strength Testing
- Shrinkage Control
- Finishing Inspection
- Wash & Chemical Standard Compliance

# FACTORY Highlights

- Modern Weaving & Production Facilities
- 70+ Own Looms with Additional 120+ Production Support
- Strong Pocketing & Lining Fabric Manufacturing Capability
- Advanced Fabric Inspection & Quality Control System
- International Standard Chemical & Wash (oeko-tex standard 100 inspect)

## PRODUCTION CAPACITY

Details	Information
Production Type	Woven Fabric Manufacturing
Main Products	Twill, Poplin, Voile, Pocketing, Herringbone
Total Loom Capacity	190+ Looms
Monthly Production Capacity	Approx. 700,000 Yards
Production Lines	Multiple Continuous Production Lines
Factory Support	Modern Manufacturing & Finishing Support
Quality System	Strict Quality Inspection Process

# CLIENTS

## INDUSTRIES SERVED:

- Garment Manufacturers
- Fashion Brands
- Textile Buying Houses
- Wholesalers & Suppliers
- Industrial Fabric Users

## OUR TOP CLIENTS

- Jeans Manufacturing Limited



- Yester Jeans



- Fashion Power Group



- Odell Group



- Integra Apparels Ltd



- Esprit Apparels Ltd



- Mondol Group



- Along with our major clients, we proudly work with 80+ additional garment manufacturers, textile companies, and buying houses across the industry.

## NOTE

Our fabrics are dyed at Momin Textile and Dyeing Mill Ltd., an Oeko-Tex certified and compliance dyeing factory. We can provide their Oeko-Tex Standard 100 certificate upon request.

Our fabrics have also been tested by New Yorker buyer quality requirements, where no chemical or washing issues were found. This reflects our commitment to maintaining international quality and compliance standards.



STANDARD  
100



---

# CONTACT US

Al Falah Textile  
Premium Woven Fabric Manufacturer

 Address (Office)  
133/4 ka, malibagh 1<sup>st</sup> lane, dhaka-1217,  
Bangladesh.

Factory: unit 1: betil, belkuchi, sirajgonj.  
Unit 2: Madhabdi, norshindi.

 Phone

Nahian:

+8801308400333 (Managing director)

Yasin:

+8801786606948 (marketing officer)

 Email:

alfalahtextile01@gmail.com

 Website

www.alfalahtex.com

 QR Code

