



# SANY

## CRANES. SERVICES

### Elektrische modellen 2024



## Index



|     |              |   |
|-----|--------------|---|
| P03 | Voorwoord    | <ul style="list-style-type: none"><li>Voorwoord</li><li>Contactgegevens</li></ul> |
| P04 | SCE500TB-EV  | <ul style="list-style-type: none"><li>Foto</li><li>Last tabel</li></ul>           |
| P06 | SCE800TB-EV  | <ul style="list-style-type: none"><li>Foto</li><li>Specificaties</li></ul>        |
| P10 | SCE1000TB-EV | <ul style="list-style-type: none"><li>Foto</li><li>Last tabel</li></ul>           |
| P12 | SCE1500TB-EV | <ul style="list-style-type: none"><li>Foto</li><li>Specificaties</li></ul>        |
| P16 | SCE1000A-EV  | <ul style="list-style-type: none"><li>Foto</li><li>Specificaties</li></ul>        |
| P20 | SCE1350A-EV  | <ul style="list-style-type: none"><li>Foto</li><li>Specificaties</li></ul>        |
| P24 | Gallerij     | <ul style="list-style-type: none"><li>Uitgeleverde kranen</li></ul>               |
| P28 | Achterkant   | <ul style="list-style-type: none"><li>Locatie</li></ul>                           |





In deze brochure vindt u een overzicht en de informatie van ons assortiment.

Wilt u meer weten, een bezoek van onze verkoper of een demonstratie?  
Neem dan contact met ons op via de mogelijkheden hieronder.

Aan dit verkorte gegevens boekje kunnen geen rechten worden ontleend.



**[www.sanycranes.services](http://www.sanycranes.services)**



**+31 252 255 255**



**[sales@sanycranes.services](mailto:sales@sanycranes.services)  
[service@sanycranes.services](mailto:service@sanycranes.services)**

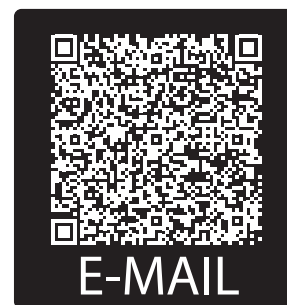

**Let op:** Afmetingen, gewichten & tekeningen kunnen afwijken van de werkelijkheid. \*Deze brochure dient alleen ter referentie.



# SCE500TB-EV



50t



44m



180t·m



44m+16m



# Lasttabel SCE500TB-EV

Eenheid: t

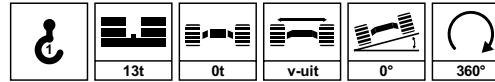

| Lijndikte (mm) | Gieklengthe (m) |      |      |      |      |      |      |      |      |      |      |      |      |      |     | Lijndikte (mm) |
|----------------|-----------------|------|------|------|------|------|------|------|------|------|------|------|------|------|-----|----------------|
|                | 11.3            | 15.4 | 17.4 | 19.4 | 21.5 | 23.6 | 25.6 | 27.6 | 29.7 | 31.7 | 33.8 | 35.8 | 37.9 | 39.9 | 44  |                |
| 2,5            | 50              |      |      |      |      |      |      |      |      |      |      |      |      |      |     | 3              |
| 3.5            | 35              | 34.5 | 23   | 28   |      |      |      |      |      |      |      |      |      |      |     | 3.5            |
| 4              | 34.5            | 34   | 23   | 28   | 20   | 19   |      |      |      |      |      |      |      |      |     | 4              |
| 4.5            | 33.5            | 33   | 23   | 28   | 20   | 18.7 | 22.5 |      |      |      |      |      |      |      |     | 4.5            |
| 5              | 32              | 29.4 | 23   | 26.6 | 20   | 17.8 | 21.3 | 18   |      |      |      |      |      |      |     | 5              |
| 5.5            | 28.1            | 25.9 | 22   | 23.6 | 19   | 16.9 | 20.2 | 17.2 | 13.2 | 15.7 |      |      |      |      |     | 5.5            |
| 6              | 24.2            | 23.4 | 21   | 21.2 | 19   | 16.1 | 19.2 | 16.5 | 12.7 | 15   | 12.4 |      |      |      |     | 6              |
| 7              | 19              | 18.8 | 19.7 | 17.4 | 18   | 14.8 | 16.6 | 15.3 | 11.7 | 13.6 | 11.5 | 9.2  | 10.7 |      |     | 7              |
| 8              | 15.2            | 15   | 16.4 | 14.5 | 15.3 | 13.5 | 14.1 | 14.2 | 10.8 | 12.6 | 10.8 | 8.5  | 10   | 8.3  |     | 8              |
| 9              | 12.4            | 12.3 | 13.6 | 12.1 | 13.1 | 12.5 | 12.2 | 12.7 | 10   | 11.8 | 10.1 | 8    | 9.1  | 7.8  | 7.6 | 9              |
| 10             |                 | 10.2 | 11.5 | 10.1 | 11.2 | 11.7 | 10.6 | 11.1 | 9.3  | 10.3 | 9.5  | 7.5  | 8.6  | 7.4  | 7.4 | 10             |
| 12             |                 | 7.3  | 8.6  | 7.2  | 8.2  | 9    | 8    | 8.7  | 8.1  | 8.1  | 8.3  | 6.6  | 7.7  | 6.6  | 6.8 | 12             |
| 14             |                 |      | 6.6  | 5.2  | 6.3  | 7    | 6.1  | 6.7  | 7.2  | 6.5  | 7    | 5.9  | 6.5  | 6    | 6.1 | 14             |
| 16             |                 |      |      | 3.8  | 4.8  | 5.6  | 4.6  | 5.3  | 5.9  | 5.1  | 5.6  | 5.3  | 5.3  | 5.4  | 5.3 | 16             |
| 18             |                 |      |      |      | 3.7  | 4.5  | 3.5  | 4.2  | 4.8  | 4    | 4.5  | 4.8  | 4.3  | 4.7  | 4.3 | 18             |
| 20             |                 |      |      |      |      | 3.7  | 2.7  | 3.4  | 4    | 3.2  | 3.7  | 4.1  | 3.5  | 3.9  | 3.7 | 20             |
| 22             |                 |      |      |      |      |      | 2    | 2.7  | 3.3  | 2.5  | 3    | 3.4  | 2.8  | 3.2  | 3   | 22             |
| 24             |                 |      |      |      |      |      |      | 2.2  | 2.7  | 1.9  | 2.3  | 2.9  | 2.2  | 2.6  | 2.5 | 24             |
| 26             |                 |      |      |      |      |      |      |      | 2.2  | 1.4  | 1.8  | 2.4  | 1.7  | 2.2  | 2   | 26             |
| 28             |                 |      |      |      |      |      |      |      |      | 1    | 1.4  | 2    | 1.3  | 1.8  | 1.6 | 28             |
| 30             |                 |      |      |      |      |      |      |      |      |      | 1.1  | 1.7  | 0.9  | 1.4  | 1.2 | 30             |
| 32             |                 |      |      |      |      |      |      |      |      |      |      | 1.3  | 0.6  | 1    | 0.9 | 32             |
| 34             |                 |      |      |      |      |      |      |      |      |      |      |      |      | 0.8  | 0.6 | 34             |
| 2#             | 0               | 50   | 0    | 100  | 50   | 0    | 100  | 50   | 0    | 100  | 50   | 0    | 100  | 50   | 100 | 2#             |
| 3#             | 0               | 0    | 25   | 0    | 25   | 50   | 25   | 50   | 75   | 50   | 75   | 100  | 75   | 100  | 100 | 3#             |
| 4#             | 0               | 0    | 25   | 0    | 25   | 50   | 25   | 50   | 75   | 50   | 75   | 100  | 75   | 100  | 100 | 4#             |
| 5#             | 0               | 0    | 25   | 0    | 25   | 50   | 25   | 50   | 75   | 50   | 75   | 100  | 75   | 100  | 100 | 5#             |

## Transportafmetingen

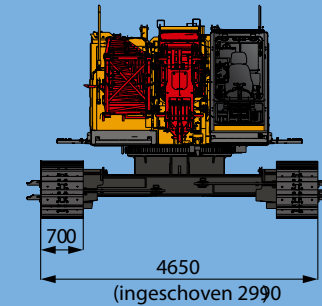
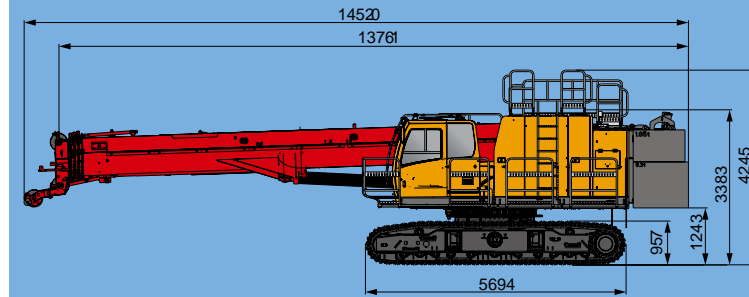



80t

# SCE800TB-EV



47m



300t·m



47m+17,5m



 PURE ELECTRIC  
GO GREEN

# Transportafmetingen

| Categorie             |  | Eenheid | Specificaties              |
|-----------------------|--|---------|----------------------------|
| Hoofdafmeting         | Lengte van de machine  | mm      | 15410                      |
|                       | Breedte van de machine   | mm      | 5100 (3490)                |
|                       | Hoogte van machine   | mm      | 3663                       |
|                       | Middenafstand tussen tuimelaar en loopwiel   | mm      | 5600                       |
|                       | Breedte van rupsschoen   | mm      | 850                        |
| Giekconfiguratie      | Max. nominaal hefvermogen  | t       | 80                         |
|                       | Gieklengte   | m       | 12.2~47                    |
|                       | Giek beweeghoek  | °       | -2~+80                     |
|                       | Max. nominaal hefmoment  | t·m     | 313                        |
| FJ                    | Langste giek langste jib   | m       | 47+17,5                    |
|                       | Giek tot jib hoek  | °       | 0°, 15°, 30°               |
| Snelheid              | Liersnelheid van hoofd/aux. lier (1e laag)   | m/min   | 0~140                      |
|                       | Giek volledig op/af-toppen   | s       | 80/105                     |
|                       | Giek volledig in/uit- schuiven   | s       | 100/125                    |
|                       | Zwenksnelheid  | rpm     | 0~2                        |
|                       | Rijd snelheid  | km/h    | 0~2.5                      |
| Elektromotor          | Model  |         | EM-PMI375-T1100-1500       |
|                       | Nominaal koppel  | Nm      | 1310                       |
|                       | Nominaal vermogen  | kW/rpm  | 206/1500                   |
| Vermogensaccu         | Type   | -       | Lithium ijzerfosfaat (LFP) |
|                       | Accupack capaciteit  | kWh     | 281.9                      |
| Laadsysteem           | Nominale spanning  | V       | 618,24                     |
|                       | Snelladen DC   | kW      | Enkel 120 / Dubbel 240     |
| Staaldraad            | Normaal laden AC   | kW      | 10/20/40                   |
|                       | Diameter   | mm      | Φ22                        |
| Transport             | Transportgewicht van hele machine (met volledig contragewicht, 80T haak en 9t kogelhaak) | t       | 91.92                      |
|                       | Max. transportgewicht  | t       | 39,52                      |
|                       | Transportafmeting L×B×H  | mm      | 15410×3000×3350            |
| Overige specificaties | Gemiddelde bodemdruk (basisgiek)   | MPa     | 0,09                       |
|                       | Min. zwenkradius   | mm      | 4588                       |

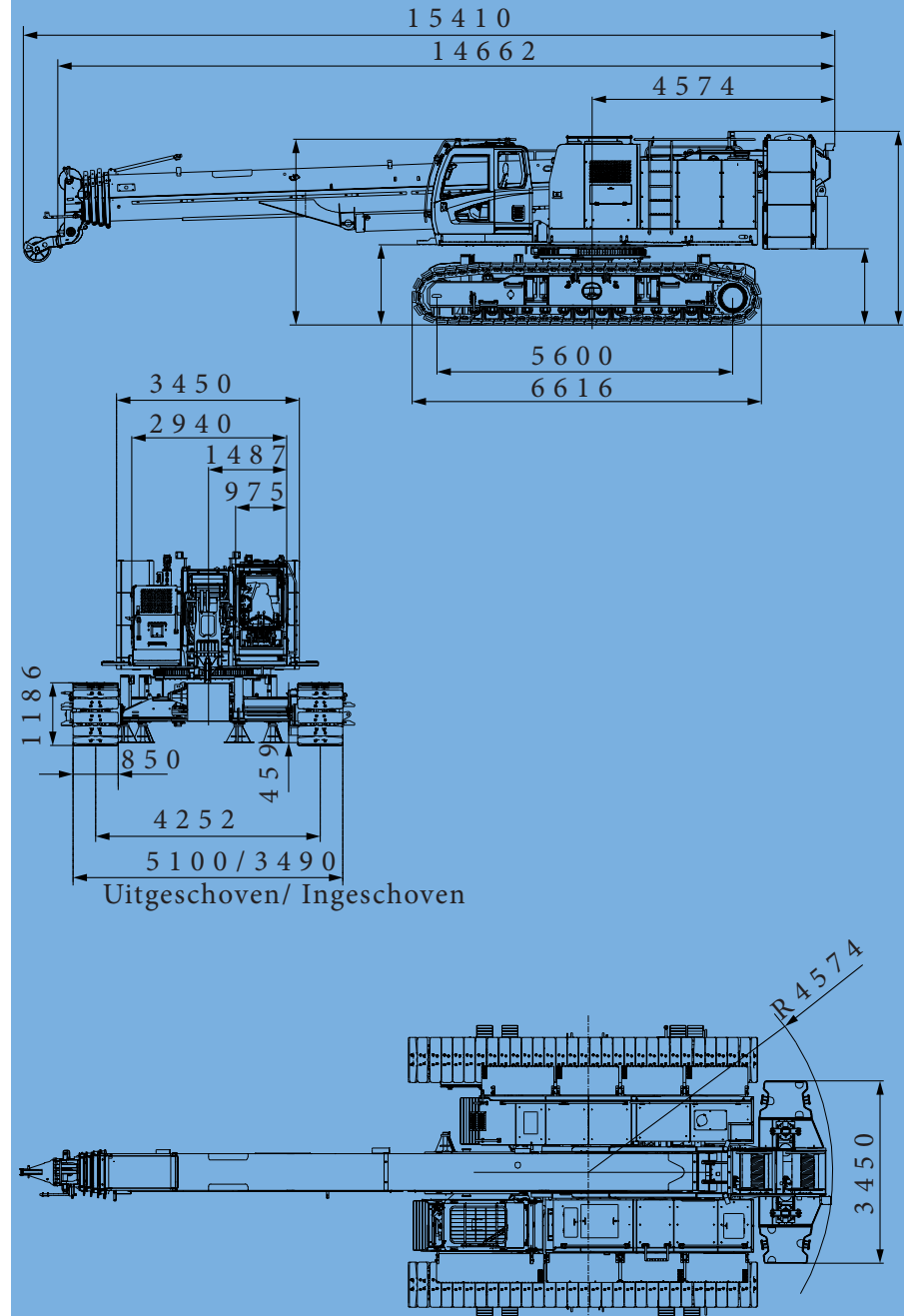

# Lasttabel SCE800TB-EV

| H Lasttabel<br>Ballast 26t, Centraal ballast 6t, Rupsbreedte 4.25m (Volledig uitgeschoven),<br>Helling 0~1° |                 |      |      |      |      |      |      |      |      |      |      |      |      |      |      |               |
|---|-----------------|------|------|------|------|------|------|------|------|------|------|------|------|------|------|---------------|
| Radius<br>(m)   | Giek lengte (m) |      |      |      |      |      |      |      |      |      |      |      |      |      |      | Radius<br>(m) |
|   | 12.2            | 16.5 | 18.7 | 20.9 | 23   | 25.2 | 27.2 | 29.5 | 31.8 | 33.8 | 36   | 38.3 | 40.4 | 42.5 | 47   |               |
| 3   | 80.0            | 65.0 |      | 50.0 |      |      |      |      |      |      |      |      |      |      |      | 3             |
| 3.5   | 75.0            | 65.0 | 30.0 | 50.0 | 30.0 |      |      |      |      |      |      |      |      |      |      | 3.5           |
| 4   | 68.0            | 62.8 | 30.0 | 50.0 | 30.0 | 30.0 |      |      |      |      |      |      |      |      |      | 4             |
| 4.5   | 65.0            | 60.0 | 30.0 | 48.5 | 30.0 | 30.0 | 30.0 | 28.0 |      |      |      |      |      |      |      | 4.5           |
| 5   | 59.0            | 55.5 | 30.0 | 45.7 | 30.0 | 30.0 | 30.0 | 27.9 |      | 26.0 |      |      |      |      |      | 5             |
| 5.5   | 55.1            | 52.7 | 30.0 | 43.6 | 30.0 | 30.0 | 30.0 | 27.9 | 21.2 | 25.0 |      |      |      |      |      | 5.5           |
| 6   | 51.6            | 50.0 | 30.0 | 41.5 | 30.0 | 30.0 | 30.0 | 27.9 | 21.2 | 24.0 | 20.0 |      | 20.0 |      |      | 6             |
| 6.5   | 48.3            | 45.6 | 30.0 | 39.3 | 30.0 | 29.2 | 30.0 | 27.7 | 20.8 | 23.0 | 19.5 |      | 19.0 |      |      | 6.5           |
| 7   | 44.1            | 41.4 | 30.0 | 37.5 | 30.0 | 28.2 | 29.6 | 26.8 | 20.2 | 22.5 | 19.0 | 12.1 | 18.0 |      |      | 7             |
| 7.5   | 39.5            | 37.9 | 30.0 | 35.2 | 30.0 | 27.1 | 28.4 | 26.0 | 19.7 | 21.8 | 18.5 | 12.1 | 17.5 | 11.0 |      | 7.5           |
| 8   | 35.6            | 34.8 | 30.0 | 32.4 | 30.0 | 26.2 | 27.3 | 24.8 | 19.2 | 21.4 | 18.0 | 12.1 | 17.2 | 11.0 |      | 8             |
| 9   | 29.5            | 29.0 | 30.0 | 27.8 | 29.1 | 24.4 | 25.4 | 23.1 | 18.3 | 20.5 | 16.8 | 12.1 | 16.0 | 11.0 | 11.7 | 9             |
| 10  | 23.0            | 24.5 | 26.6 | 24.2 | 25.5 | 22.8 | 23.7 | 21.6 | 17.3 | 19.6 | 15.6 | 12.0 | 15.3 | 11.0 | 11.5 | 10            |
| 11  |                 | 21.0 | 23.1 | 20.7 | 22.4 | 21.6 | 21.2 | 20.4 | 16.0 | 16.2 | 14.5 | 11.4 | 13.6 | 10.8 | 10.7 | 11            |
| 12  |                 | 18.2 | 20.3 | 17.9 | 19.6 | 20.4 | 18.9 | 19.3 | 15.2 | 15.0 | 13.6 | 10.8 | 12.5 | 10.5 | 10.6 | 12            |
| 14  |                 | 14.0 | 16.0 | 13.8 | 15.4 | 16.7 | 14.9 | 16.1 | 13.8 | 13.5 | 12.1 | 9.9  | 11.7 | 10.2 | 10.2 | 14            |
| 16  |                 |      | 13.0 | 10.8 | 12.4 | 13.7 | 11.9 | 13.1 | 12.6 | 12.4 | 11.1 | 9.1  | 10.0 | 9.8  | 9.7  | 16            |
| 18  |                 |      |      | 8.6  | 10.1 | 11.4 | 9.7  | 10.8 | 11.7 | 10.4 | 10.2 | 8.0  | 8.9  | 8.9  | 8.1  | 18            |
| 20  |                 |      |      |      | 8.4  | 9.7  | 8    | 9.1  | 10   | 8.7  | 9.5  | 7.4  | 7.7  | 7.5  | 7.3  | 20            |
| 22  |                 |      |      |      |      | 8.2  | 6.6  | 7.7  | 8.6  | 7.3  | 8.1  | 7.0  | 7.2  | 6.4  | 6.2  | 22            |
| 24  |                 |      |      |      |      |      | 5.4  | 6.5  | 7.5  | 6.1  | 7.0  | 6.6  | 6.6  | 6.0  | 5.4  | 24            |
| 26  |                 |      |      |      |      |      |      | 5.6  | 6.5  | 5.2  | 6.0  | 5.9  | 5.6  | 5.6  | 5.1  | 26            |
| 28  |                 |      |      |      |      |      |      |      | 5.7  | 4.4  | 5.2  | 5.1  | 4.8  | 5.4  | 4.9  | 28            |
| 30  |                 |      |      |      |      |      |      |      |      | 3.7  | 4.5  | 4.4  | 4.1  | 4.8  | 4.4  | 30            |
| 32  |                 |      |      |      |      |      |      |      |      |      | 3.9  | 3.8  | 3.5  | 4.2  | 3.8  | 32            |
| 34  |                 |      |      |      |      |      |      |      |      |      |      | 3.2  | 3.0  | 3.6  | 3.3  | 34            |
| 36  |                 |      |      |      |      |      |      |      |      |      |      |      | 2.5  | 3.2  | 2.8  | 36            |
| 38  |                 |      |      |      |      |      |      |      |      |      |      |      |      | 2.8  | 2.4  | 38            |
| 40  |                 |      |      |      |      |      |      |      |      |      |      |      |      |      | 2.1  | 40            |
| 42  |                 |      |      |      |      |      |      |      |      |      |      |      |      |      | 1.7  | 42            |
| 44  |                 |      |      |      |      |      |      |      |      |      |      |      |      |      | 1.4  | 44            |
| n   | 10              | 9    | 4    | 7    | 4    | 4    | 4    | 4    | 3    | 4    | 3    | 2    | 3    | 2    | 2    | n             |
| S2  | 0               | 50   | 0    | 100  | 50   | 0    | 100  | 50   | 0    | 100  | 50   | 0    | 100  | 50   | 100  | S2            |
| S3  | 0               | 0    | 25   | 0    | 25   | 50   | 25   | 50   | 75   | 50   | 75   | 100  | 75   | 100  | 100  | S3            |
| S4  | 0               | 0    | 25   | 0    | 25   | 50   | 25   | 50   | 75   | 50   | 75   | 100  | 75   | 100  | 100  | S4            |
| S5  | 0               | 0    | 25   | 0    | 25   | 50   | 25   | 50   | 75   | 50   | 75   | 100  | 75   | 100  | 100  | S5            |



 **PURE ELECTRIC  
GO GREEN**





100t



49.9m



360t·m



49.9m+17.5m

# SCE1000TB-EV



# Lasttabel SCE1000TB-EV

Leverbaar vanaf  
Q3.2024

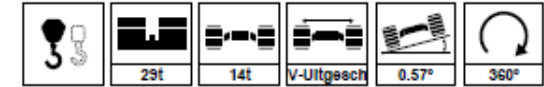

Eenheid: t

|     | Geklenge (m) |      |      |      |      |      |      |      |      |      |      |      |      |      |      |     |
|-----|--------------|------|------|------|------|------|------|------|------|------|------|------|------|------|------|-----|
|     | 12.9         | 17.5 | 22   | 22.1 | 26.7 | 26.8 | 26.9 | 31.4 | 31.5 | 36   | 36.2 | 40.7 | 40.8 | 45.3 | 49.9 |     |
| 2.5 | 100          |      |      |      |      |      |      |      |      |      |      |      |      |      |      | 2.5 |
| 3   | 90           | 65   |      |      |      |      |      |      |      |      |      |      |      |      |      | 3   |
| 3.5 | 80           | 65   | 38   | 52   |      |      |      |      |      |      |      |      |      |      |      | 3.5 |
| 4   | 76           | 65   | 38   | 52   | 38   |      |      |      |      |      |      |      |      |      |      | 4   |
| 4.5 | 72           | 63.5 | 38   | 52   | 38   | 35   | 40   |      |      |      |      |      |      |      |      | 4.5 |
| 5   | 66           | 60   | 38   | 50   | 38   | 35   | 40   | 35   |      |      |      |      |      |      |      | 5   |
| 5.5 | 63           | 55.5 | 38   | 48   | 38   | 35   | 38   | 35   | 26   |      |      |      |      |      |      | 5.5 |
| 6   | 60           | 52   | 38   | 46.5 | 38   | 35   | 37   | 35   | 26   |      |      |      |      |      |      | 6   |
| 7   | 49.5         | 46.5 | 38   | 44.4 | 36.5 | 35   | 35   | 33   | 26   | 29   | 26   |      |      |      |      | 7   |
| 8   | 41.5         | 40.1 | 36.5 | 37.6 | 35   | 34   | 33   | 31   | 25   | 27   | 25   | 18   | 22.5 |      |      | 8   |
| 9   | 34.6         | 33.3 | 35   | 32.3 | 32.5 | 31.3 | 31   | 30   | 24   | 26   | 24.5 | 17.5 | 21.5 | 17.5 |      | 9   |
| 10  |              | 28.2 | 30.9 | 27.4 | 29.5 | 29.2 | 27.8 | 28   | 21.8 | 25   | 24   | 17   | 21   | 17   | 14.3 | 10  |
| 11  |              | 24.2 | 26.9 | 23.5 | 25.8 | 27   | 24.4 | 25.6 | 20.2 | 23.8 | 23   | 16.2 | 20.5 | 16   | 14   | 11  |
| 12  |              | 21   | 23.7 | 20.3 | 22.6 | 24   | 21.3 | 23   | 19   | 21.4 | 22   | 15.5 | 20   | 15.5 | 13.5 | 12  |
| 14  |              |      | 18.8 | 15.6 | 17.9 | 19.2 | 16.6 | 18.3 | 16.5 | 17.6 | 18.6 | 13.8 | 17.2 | 14   | 13   | 14  |
| 16  |              |      | 15.4 | 12.3 | 14.5 | 15.8 | 13.2 | 14.9 | 14.2 | 14.2 | 15.2 | 12.3 | 14.5 | 12.6 | 12   | 16  |
| 18  |              |      | 12.8 | 9.7  | 11.9 | 13.2 | 10.7 | 12.3 | 12.5 | 11.7 | 12.6 | 11.1 | 12   | 11.5 | 11   | 18  |
| 20  |              |      |      |      | 9.9  | 11.1 | 8.7  | 10.3 | 11   | 9.7  | 10.6 | 10.2 | 10   | 10.3 | 10.2 | 20  |
| 22  |              |      |      |      | 8.3  | 9.5  | 7.1  | 8.7  | 9.7  | 8.1  | 9    | 9.4  | 8.4  | 9.3  | 8.9  | 22  |
| 24  |              |      |      |      |      |      |      | 7.4  | 8.5  | 6.8  | 7.7  | 8.4  | 7.1  | 8.1  | 7.6  | 24  |
| 26  |              |      |      |      |      |      |      | 6.3  | 7.4  | 5.7  | 6.6  | 7.6  | 6.1  | 7    | 6.5  | 26  |
| 28  |              |      |      |      |      |      |      |      |      | 4.8  | 5.7  | 6.7  | 5.1  | 6.1  | 5.6  | 28  |
| 30  |              |      |      |      |      |      |      |      |      | 4    | 4.9  | 5.9  | 4.4  | 5.3  | 4.8  | 30  |
| 32  |              |      |      |      |      |      |      |      |      |      |      | 5.2  | 3.7  | 4.6  | 4.1  | 32  |
| 34  |              |      |      |      |      |      |      |      |      |      |      | 4.6  | 3.1  | 4    | 3.5  | 34  |
| 36  |              |      |      |      |      |      |      |      |      |      |      |      |      | 3.5  | 3    | 36  |
| 38  |              |      |      |      |      |      |      |      |      |      |      |      |      | 3    | 2.5  | 38  |
| 40  |              |      |      |      |      |      |      |      |      |      |      |      |      |      | 2.1  | 40  |
| 2#  | 0            | 50   | 0    | 100  | 50   | 0    | 100  | 50   | 0    | 100  | 50   | 0    | 100  | 50   | 100  | 2#  |
| 3#  | 0            | 0    | 33   | 0    | 33   | 50   | 17   | 50   | 67   | 50   | 67   | 100  | 67   | 100  | 100  | 3#  |
| 4#  | 0            | 0    | 33   | 0    | 33   | 50   | 17   | 50   | 67   | 50   | 67   | 100  | 67   | 100  | 100  | 4#  |
| 5#  | 0            | 0    | 33   | 0    | 33   | 50   | 17   | 50   | 67   | 50   | 67   | 100  | 67   | 100  | 100  | 5#  |





150t



59.9m



480t·m



59.9m+15.5m

# SCE1500TB-EV

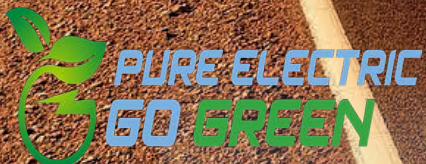





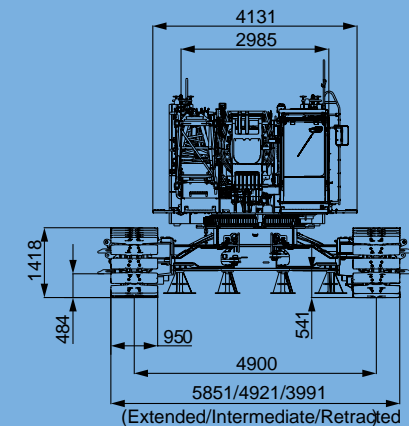
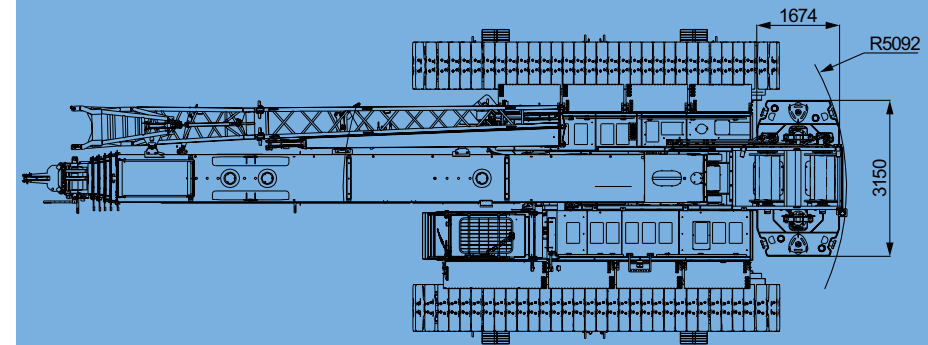
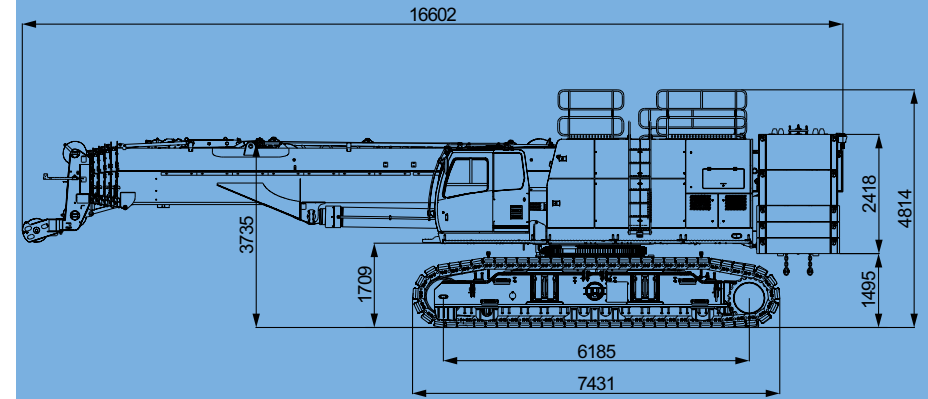

# Transportafmetingen

| Categorie             |  | Eenheid | Specificaties              |
|-----------------------|--|---------|----------------------------|
| Hoofdafmeting         | Lengte van de machine                      | mm      | 16602                      |
|                       | Breedte van de machine                     | mm      | 5851 (3991)                |
|                       | Hoogte van machine                         | mm      | 4814                       |
|                       | Middenafstand tussen tuimelaar en loopwiel | mm      | 6185                       |
|                       | Breedte van rupsschoen                     | mm      | 950                        |
| Giekconfiguratie      | Max. nominaal hefvermogen                  | t       | 150                        |
|                       | Gieklengte                                 | m       | 12,92~59,9                 |
|                       | Giek beweeghoek                            | °       | -2,1~+81,5                 |
|                       | Max. nominaal hefmoment                    | t•m     | 480                        |
| FJ                    | Langste giek langste jib                   | m       | 59,9+15,5                  |
|                       | Giek tot jib hoek                          | °       | 0°, 15°, 30°               |
| Snelheid              | Liersnelheid van hoofd/aux. lier (1e laag) | m/min   | 0~136                      |
|                       | Giek volledig op/af-toppen                 | s       | 90/90                      |
|                       | Zwensnelheid                               | rpm     | 0~1,5                      |
|                       | Rijd snelheid                              | km/h    | 0~2                        |
| Elektromotor          | Model                                      |         | EM-PMI375-T1100-1500       |
|                       | Nominaal koppel                            | Nm      | 1310                       |
|                       | Nominaal vermogen                          | kW/rpm  | 206/1500                   |
| Vermogensaccu         | Type                                       | -       | Lithium ijzerfosfaat (LFP) |
|                       | Accupack capaciteit                        | kWh     | 367,58                     |
|                       | Nominale spanning                          | V       | 600                        |
| Laadsysteem           | Snelladen DC                               | kW      | Enkel 120 / Dubbel 240     |
|                       | Normaal laden AC                           | kW      | 10/20/40                   |
| Staaldraad            | Diameter                                   | mm      | Φ 22                       |
| Transport             | Basis machine met 2 lieren, giek en runner | t       | 48,97                      |
|                       | Totale gewicht te transporteren            | t       | 130,7                      |
|                       | Transportafmeting L×B×H                    | mm      | 16050×3100×3330            |
| Overige specificaties | Gemiddelde bodemdruk (basisgiek)           | MPa     | 0,12                       |
|                       | Min. zwenkradius                           | mm      | 5092                       |



# Lasttabel SCE1500TB-EV

|  m | Gieklenge (m) |       |       |       |       |       |       |       |       |       |       |      |  m |
|---|---------------|-------|-------|-------|-------|-------|-------|-------|-------|-------|-------|------|---|
|   | 12.92         | 17.26 | 21.61 | 25.94 | 30.26 | 34.54 | 38.87 | 43.22 | 47.55 | 51.88 | 56.14 | 59.9 |   |
| 2.8   | 150.0         |       |       |       |       |       |       |       |       |       |       |      | 2.8   |
| 3   | 130.0         | 94.8  |       |       |       |       |       |       |       |       |       |      | 3   |
| 3.5   | 116.5         | 94.8  | 89.9  |       |       |       |       |       |       |       |       |      | 3.5   |
| 4   | 111.6         | 94.8  | 89.9  |       |       |       |       |       |       |       |       |      | 4   |
| 4.5   | 106.7         | 94.8  | 89.9  | 80.2  |       |       |       |       |       |       |       |      | 4.5   |
| 5   | 94.8          | 94.8  | 89.9  | 80.2  | 55.0  |       |       |       |       |       |       |      | 5   |
| 5.5   | 87.2          | 87.2  | 87.2  | 79.4  | 55.0  |       |       |       |       |       |       |      | 5.5   |
| 6   | 80.0          | 80.0  | 80.0  | 76.7  | 55.0  | 44.0  |       |       |       |       |       |      | 6   |
| 7   | 68.5          | 68.5  | 68.5  | 66.0  | 55.0  | 41.8  | 35.7  |       |       |       |       |      | 7   |
| 8   | 60.0          | 60.0  | 57.9  | 56.0  | 52.2  | 40.1  | 33.1  | 29.3  |       |       |       |      | 8   |
| 9   | 50.9          | 52.0  | 49.7  | 48.4  | 47.3  | 38.3  | 30.9  | 28.0  | 22.8  |       |       |      | 9   |
| 10  | 42.7          | 43.8  | 43.3  | 42.4  | 41.7  | 36.7  | 28.8  | 26.2  | 22.8  | 17.5  |       |      | 10  |
| 11  |               | 37.5  | 37.4  | 37.5  | 37.1  | 35.2  | 27.0  | 24.6  | 21.6  | 17.5  | 14.1  |      | 11  |
| 12  |               | 32.6  | 32.5  | 33.5  | 33.3  | 33.2  | 25.4  | 23.2  | 20.5  | 17.5  | 14.1  | 12.2 | 12  |
| 13  |               | 28.6  | 28.5  | 29.5  | 30.1  | 30.1  | 23.9  | 21.9  | 19.5  | 16.9  | 14.1  | 12.2 | 13  |
| 14  |               | 25.3  | 25.2  | 26.1  | 27.1  | 27.5  | 22.5  | 20.7  | 18.6  | 16.1  | 13.9  | 11.6 | 14  |
| 16  |               |       | 20.1  | 21.0  | 21.9  | 22.8  | 20.2  | 18.5  | 16.9  | 14.7  | 12.9  | 9.9  | 16  |
| 18  |               |       | 16.3  | 17.2  | 18.1  | 19.0  | 18.2  | 16.7  | 15.3  | 13.5  | 12.1  | 8.6  | 18  |
| 20  |               |       |       | 14.2  | 15.1  | 16.0  | 15.7  | 15.2  | 13.9  | 12.5  | 11.3  | 7.6  | 20  |
| 22  |               |       |       | 11.9  | 12.8  | 13.7  | 13.3  | 13.3  | 12.8  | 11.6  | 10.6  | 6.7  | 22  |
| 24  |               |       |       |       | 10.9  | 11.7  | 11.4  | 11.4  | 11.6  | 10.6  | 9.9   | 5.9  | 24  |
| 26  |               |       |       |       | 9.3   | 10.1  | 9.8   | 9.8   | 10.0  | 9.6   | 9.1   | 5.3  | 26  |
| 28  |               |       |       |       |       | 8.8   | 8.5   | 8.5   | 8.7   | 8.8   | 8.3   | 4.7  | 28  |
| 30  |               |       |       |       |       | 7.6   | 7.3   | 7.3   | 7.6   | 7.9   | 7.6   | 4.2  | 30  |
| 32  |               |       |       |       |       | 6.6   | 6.3   | 6.3   | 6.6   | 6.9   | 7.0   | 3.8  | 32  |
| 34  |               |       |       |       |       |       | 5.5   | 5.5   | 5.7   | 6.0   | 6.4   | 3.4  | 34  |
| 36  |               |       |       |       |       |       | 4.7   | 4.7   | 4.9   | 5.3   | 5.7   | 3.1  | 36  |
| 38  |               |       |       |       |       |       |       | 4.0   | 4.3   | 4.6   | 5.0   | 2.8  | 38  |
| 40  |               |       |       |       |       |       |       | 3.4   | 3.7   | 4.0   | 4.4   | 2.5  | 40  |
| 42  |               |       |       |       |       |       |       |       | 3.1   | 3.5   | 3.9   | 2.2  | 42  |
| 44  |               |       |       |       |       |       |       |       | 2.6   | 3.0   | 3.4   | 2.0  | 44  |
| 46  |               |       |       |       |       |       |       |       |       | 2.5   | 2.9   | 1.8  | 46  |
| 48  |               |       |       |       |       |       |       |       |       | 2.1   | 2.5   | 1.6  | 48  |
| 50  |               |       |       |       |       |       |       |       |       |       | 2.1   | 1.4  | 50  |
| 52  |               |       |       |       |       |       |       |       |       |       | 1.8   | 1.3  | 52  |
| 54  |               |       |       |       |       |       |       |       |       |       |       | 1.1  | 54  |
| 56  |               |       |       |       |       |       |       |       |       |       |       | 1.0  | 56  |
|  | 16            | 10    | 10    | 9     | 6     | 5     | 4     | 3     | 3     | 2     | 2     | 2    |  |
|  | 2#            | 0     | 0     | 46    | 46    | 46    | 46    | 92    | 92    | 92    | 92    | 100  | 2#  |
|   | 3#            | 0     | 46    | 46    | 46    | 46    | 46    | 46    | 92    | 92    | 92    | 100  | 3#  |
|   | 4#            | 0     | 0     | 0     | 46    | 46    | 46    | 46    | 46    | 92    | 92    | 100  | 4#  |
|   | 5#            | 0     | 0     | 0     | 0     | 46    | 46    | 46    | 46    | 46    | 92    | 100  | 5#  |
|   | 6#            | 0     | 0     | 0     | 0     | 0     | 46    | 46    | 46    | 46    | 46    | 92   | 100   |
|  | 0             | 0     | 0     | 0     | 0     | 0     | 0     | 0     | 10    | 10    | 10    | 10   |  |

 **PURE ELECTRIC  
GO GREEN**





100t



64m



380t·m



52m+22.5m



SCE1000A-EV



# Transportafmetingen

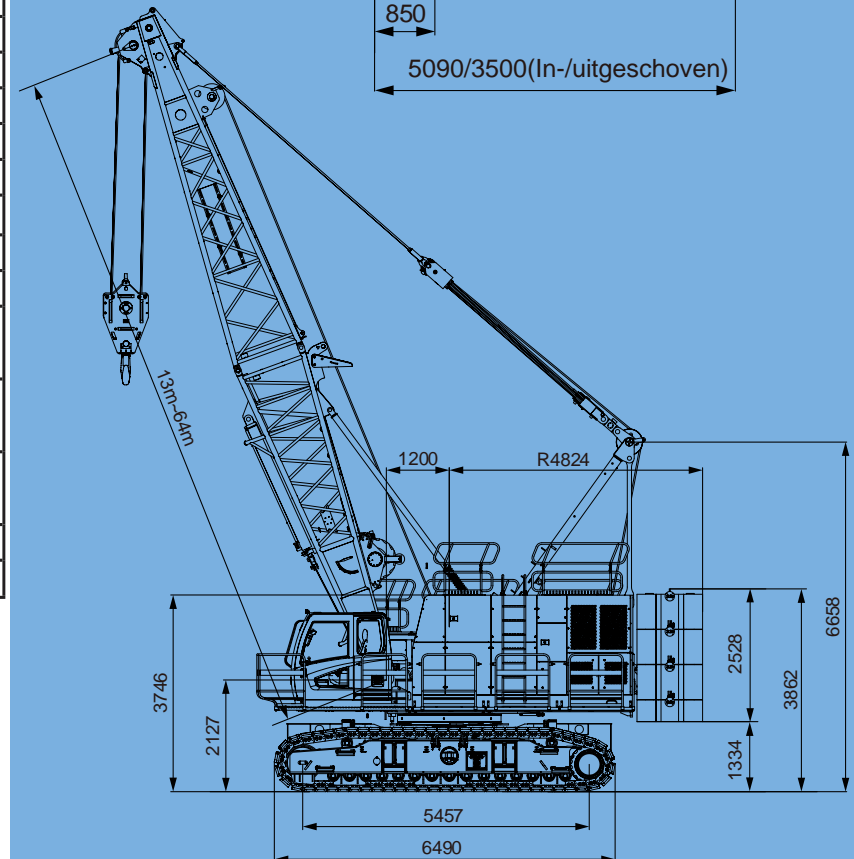
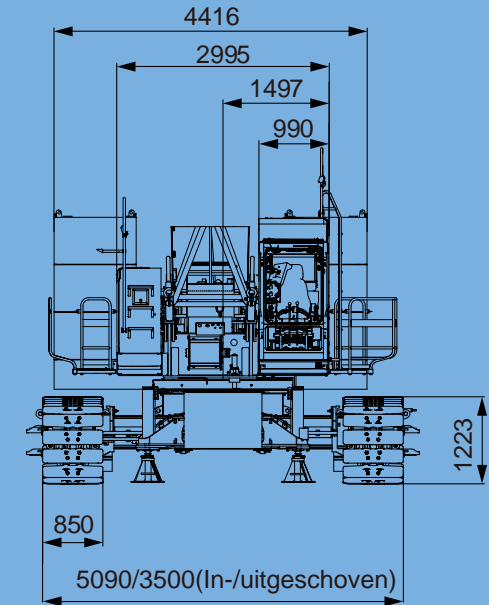

| Prestatie-indicatoren |  | Eenheid | Specificaties:      |
|-----------------------|--|---------|---------------------|
| H<br>Configuratie     | Maximaal nominaal hefvermogen H                                      | t       | 100                 |
|                       | Maximaal nominaal hefmoment  | t·m     | 380 (= 100 x 3.8)   |
|                       | Gieklengte:  | m       | 13~64               |
| FJ<br>Configuratie    | Maximaal nominaal hefvermogen FJ                                     | t       | 11                  |
|                       | Fixed jib gieklengte   | m       | 9~22.5              |
|                       | Langste giek + fixed jib   | m       | 52+22.5             |
| Snelheid              | Draadsnelheid hoofd/hulplier (1e laag)                               | m/min   | 0~121               |
|                       | Draadsnelheid gieklier (1e laag)                                     | m/min   | 0~59                |
|                       | Zwenk snelheid   | toeren  | 0~2.7               |
|                       | Rij snelheid   | km/u    | 0~2                 |
| Staaldraad            | Hoofdlierdraad: diameter × lengte                                    | φmm×m   | φ26×240             |
|                       | Hulplierdraad: diameter × lengte                                     | φmm×m   | φ26×180             |
|                       | Reeptrek   | t       | 12                  |
| Elektrische Motor     | Model  |         | EM-PMI375-T1100     |
|                       | Nominaal vermogen/toerental  | kW      | 206                 |
|                       | Maximaal toerental   | toeren  | 1500                |
| Vervoer               | Gewicht machine met basisgiek  | t       | 98                  |
|                       | Gewicht van de machine + broekstuk (met rupsen + 4 lieren)           | t       | 54.5                |
|                       | Afmetingen machinetransport L×B×H (zonder rupsen)                    | mm      | 8750 x 3000 x 3290  |
|                       | Afmetingen machinetransport L×B×H (basis mach. + broekstuk + rupsen) | mm      | 13600 × 3000 × 3690 |
| Andere specificaties  | Gemiddelde bodemdruk (basisgiek)                                     | MPa     | 1.09                |
|                       | Klimvermogen   | %       | 30                  |

| Giek lengte(m)<br>Radius(m) | 13   | 16   | 19   | 22   | 25   | 28   | 31   | 34   | 37   | 40   | 43   | 46   | 49   | 52   | 55   | 58   | 61   | 64   | Giek lengte(m)<br>Radius(m) |     |    |
|-----------------------------|------|------|------|------|------|------|------|------|------|------|------|------|------|------|------|------|------|------|-----------------------------|-----|----|
| 3.8                         | 100  |      |      |      |      |      |      |      |      |      |      |      |      |      |      |      |      |      |                             | 3.8 |    |
| 4                           | 90   |      |      |      |      |      |      |      |      |      |      |      |      |      |      |      |      |      |                             | 4   |    |
| 4.5                         | 84.2 | 82   |      |      |      |      |      |      |      |      |      |      |      |      |      |      |      |      |                             | 4.5 |    |
| 5                           | 75   | 73   |      |      |      |      |      |      |      |      |      |      |      |      |      |      |      |      |                             | 5   |    |
| 5.5                         | 69   | 68.8 | 68.2 |      |      |      |      |      |      |      |      |      |      |      |      |      |      |      |                             | 5.5 |    |
| 6                           | 62.9 | 62.2 | 61.4 | 59.2 |      |      |      |      |      |      |      |      |      |      |      |      |      |      |                             | 6   |    |
| 6.5                         | 55.6 | 55.1 | 54.6 | 53.8 | 52   |      |      |      |      |      |      |      |      |      |      |      |      |      |                             | 6.5 |    |
| 7                           | 49.9 | 49.4 | 49   | 48.6 | 47.6 | 46.2 |      |      |      |      |      |      |      |      |      |      |      |      |                             | 7   |    |
| 7.5                         | 45.1 | 44.7 | 44.3 | 44   | 43.6 | 42.7 | 41.5 |      |      |      |      |      |      |      |      |      |      |      |                             | 7.5 |    |
| 8                           | 41.2 | 40.8 | 40.5 | 40.2 | 39.8 | 39.5 | 38.6 | 37.5 |      |      |      |      |      |      |      |      |      |      |                             | 8   |    |
| 9                           | 35.1 | 34.7 | 34.4 | 34.2 | 33.9 | 33.6 | 33.4 | 32.9 | 32.1 | 31.4 |      |      |      |      |      |      |      |      |                             | 9   |    |
| 10                          | 30.5 | 30.1 | 29.9 | 29.7 | 29.4 | 29.2 | 28.9 | 28.7 | 28.4 | 27.9 | 27.2 |      |      |      |      |      |      |      |                             | 10  |    |
| 11                          | 26.9 | 26.6 | 26.4 | 26.2 | 25.9 | 25.7 | 25.5 | 25.2 | 25   | 24.8 | 24.5 | 23.9 | 23.4 |      |      |      |      |      |                             | 11  |    |
| 12                          | 24   | 23.7 | 23.5 | 23.4 | 23.1 | 22.9 | 22.7 | 22.5 | 22.3 | 22.1 | 21.9 | 21.7 | 21.2 | 20.7 |      |      |      |      |                             | 12  |    |
| 13                          | 21.7 | 21.4 | 21.2 | 21   | 20.8 | 20.6 | 20.4 | 20.2 | 20   | 19.9 | 19.6 | 19.5 | 19.3 | 18.9 | 18.1 | 16   |      |      |                             | 13  |    |
| 14                          |      | 19.5 | 19.3 | 19.1 | 18.9 | 18.7 | 18.5 | 18.3 | 18.2 | 18   | 17.8 | 17.6 | 17.4 | 17.2 | 16.9 | 15.4 | 14.2 |      |                             | 14  |    |
| 15                          |      | 17.8 | 17.7 | 17.5 | 17.3 | 17.1 | 16.9 | 16.7 | 16.6 | 16.4 | 16.2 | 16   | 15.9 | 15.6 | 15.5 | 14.8 | 13.6 | 11.8 |                             | 15  |    |
| 16                          |      | 16.4 | 16.3 | 16.1 | 15.9 | 15.7 | 15.6 | 15.3 | 15.2 | 15   | 14.8 | 14.7 | 14.5 | 14.3 | 14.1 | 13.9 | 12.9 | 10.5 |                             | 16  |    |
| 18                          |      |      | 14   | 13.8 | 13.6 | 13.5 | 13.3 | 13.1 | 12.9 | 12.8 | 12.6 | 12.4 | 12.3 | 12.1 | 11.9 | 11.7 | 11.6 | 9.8  |                             | 18  |    |
| 20                          |      |      |      | 12.1 | 11.8 | 11.7 | 11.6 | 11.3 | 11.2 | 11.1 | 10.8 | 10.7 | 10.6 | 10.3 | 10.2 | 10   | 9.9  | 8.8  |                             | 20  |    |
| 22                          |      |      |      |      | 10.4 | 10.3 | 10.1 | 9.9  | 9.8  | 9.7  | 9.4  | 9.3  | 9.2  | 9    | 8.8  | 8.6  | 8.5  | 7.8  |                             | 22  |    |
| 24                          |      |      |      |      | 9.3  | 9.1  | 9    | 8.8  | 8.6  | 8.5  | 8.3  | 8.2  | 8    | 7.8  | 7.7  | 7.5  | 7.4  | 6.8  |                             | 24  |    |
| 26                          |      |      |      |      |      | 8.2  | 8    | 7.8  | 7.7  | 7.6  | 7.3  | 7.2  | 7.1  | 6.9  | 6.7  | 6.5  | 6.4  | 5.8  |                             | 26  |    |
| 28                          |      |      |      |      |      |      | 7.2  | 7    | 6.9  | 6.7  | 6.5  | 6.4  | 6.3  | 6.1  | 5.9  | 5.7  | 5.6  | 5.2  |                             | 28  |    |
| 30                          |      |      |      |      |      |      |      | 6.5  | 6.3  | 6.2  | 6    | 5.8  | 5.7  | 5.6  | 5.4  | 5.2  | 5    | 4.9  | 4.5                         | 30  |    |
| 32                          |      |      |      |      |      |      |      |      | 5.7  | 5.6  | 5.4  | 5.2  | 5.1  | 5    | 4.8  | 4.6  | 4.4  | 4.3  | 3.9                         | 32  |    |
| 34                          |      |      |      |      |      |      |      |      |      | 5    | 4.9  | 4.7  | 4.6  | 4.4  | 4.2  | 4.1  | 3.9  | 3.8  | 3.4                         | 34  |    |
| 36                          |      |      |      |      |      |      |      |      |      |      | 4.6  | 4.4  | 4.2  | 4.1  | 4    | 3.8  | 3.6  | 3.4  | 3.3                         | 36  |    |
| 38                          |      |      |      |      |      |      |      |      |      |      |      | 4    | 3.8  | 3.7  | 3.6  | 3.3  | 3.2  | 3    | 2.9                         | 38  |    |
| 40                          |      |      |      |      |      |      |      |      |      |      |      |      | 3.4  | 3.3  | 3.2  | 3    | 2.9  | 2.6  | 2.5                         | 40  |    |
| 42                          |      |      |      |      |      |      |      |      |      |      |      |      |      | 3    | 2.8  | 2.6  | 2.5  | 2.3  | 2.2                         | 42  |    |
| 44                          |      |      |      |      |      |      |      |      |      |      |      |      |      |      | 2.7  | 2.5  | 2.3  | 2.2  | 2                           | 44  |    |
| 46                          |      |      |      |      |      |      |      |      |      |      |      |      |      |      |      | 2.3  | 2.1  | 1.9  | 1.7                         | 46  |    |
| 48                          |      |      |      |      |      |      |      |      |      |      |      |      |      |      |      |      | 1.8  | 1.7  | 1.5                         | 1   | 48 |



 PURE ELECTRIC  
GO GREEN

PURE ELECTRIC  
GO GREEN



135t



76m



668t·m



61m+31m



49m+52m



SCE1350A-EV

# Transportafmetingen

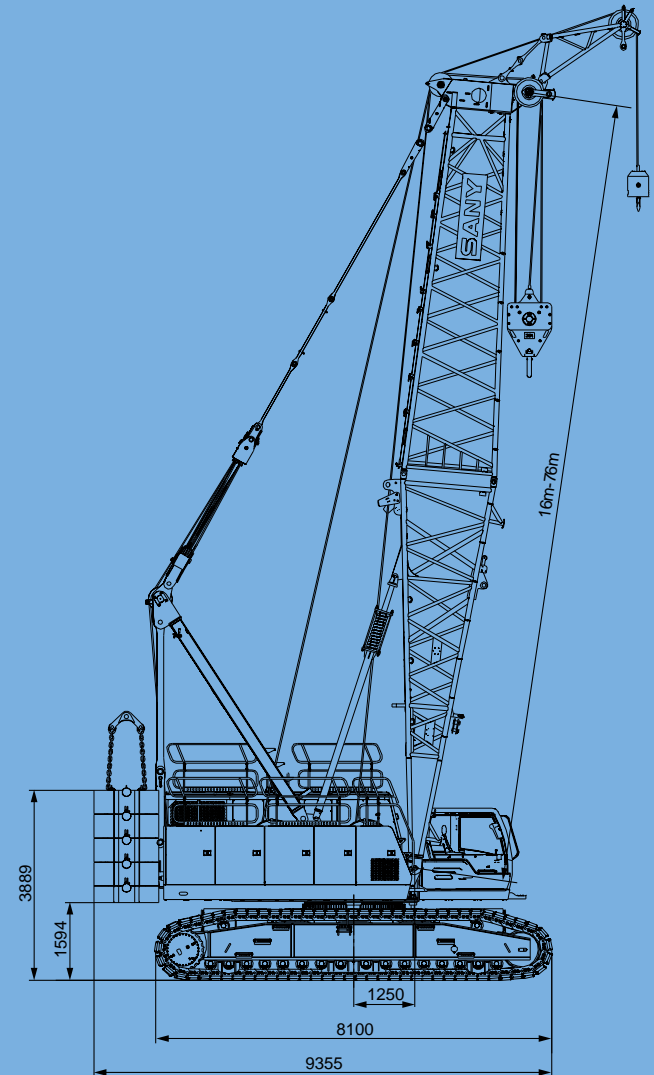
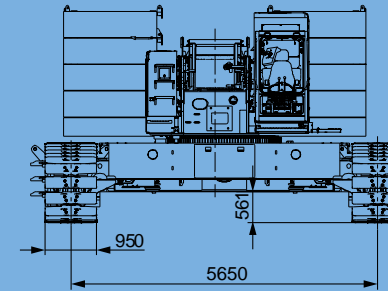

| Prestatie-indicatoren |  | Eenheid | Specificaties:      |
|-----------------------|--|---------|---------------------|
| H<br>Configuratie     | Maximaal nominaal hefvermogen H                                      | t       | 135                 |
|                       | Maximaal nominaal hefmoment  | t·m     | 668 (= 95,4 x 7)    |
|                       | Gieklengte:  | m       | 16~76               |
| FJ<br>Configuratie    | Maximaal nominaal hefvermogen FJ                                     | t       | 27                  |
|                       | Fixed jib gieklengte   | m       | 13~31               |
|                       | Langste giek + fixed jib   | m       | 61+31               |
| LJ<br>Configuratie    | Maximaal nominaal hefvermogen LJ                                     | t       | 40                  |
|                       | Lengte beweegbare jib  | m       | 22~52               |
|                       | Langste giek + beweegbare jib  | m       | 49+52               |
| Snelheid              | Draadsnelheid hoofd/hulplijer (1e laag)                              | m/min   | 0~121               |
|                       | Draadsnelheid gieklijer (1e laag)                                    | m/min   | 0~45                |
|                       | Zwenk snelheid   | toeren  | 0~2.2               |
|                       | Rij snelheid   | km/u    | 0~1.3               |
| Staaldraad            | Hoofdlidraad: diameter × lengte                                      | φmm×m   | φ26×300             |
|                       | Hulplijdraad: diameter × lengte                                      | φmm×m   | φ26×260             |
| Elektrische Motor     | Model  |         | EM-PMI375-T1100     |
|                       | Nominaal vermogen/toerental  | kW      | 206                 |
|                       | Maximaal toerental   | toeren  | 1500                |
| Vervoer               | Ballast + Centraal ballast   | t       | 52+20               |
|                       | Gewicht van de machine + broekstuk (zonder rupsen)                   | t       | 41.2                |
|                       | Afmetingen machinetransport L×B×H (basic mach. + broekstuk - rupsen) | mm      | 15954 × 3000 × 3294 |
| Andere specificaties  | Gemiddelde bodemdruk (basisgiek)                                     | MPa     | 0,112               |
|                       | Klimvermogen   | %       | 30                  |

SCE1350A-EV Rupskraan-H (Ballast 52+20 Graden 0~1° Eenheid: t)

| Radius<br>(m) | Gieklenge (m) |       |       |      |      |      |      |      |      |      |      |      |      |      |      |      |      |      |      |      |      |
|---------------|---------------|-------|-------|------|------|------|------|------|------|------|------|------|------|------|------|------|------|------|------|------|------|
|               | 16            | 19    | 22    | 25   | 28   | 31   | 34   | 37   | 40   | 43   | 46   | 49   | 52   | 55   | 58   | 61   | 64   | 67   | 70   | 73   | 76   |
| 4,6           | 135           |       |       |      |      |      |      |      |      |      |      |      |      |      |      |      |      |      |      |      |      |
| 5             | 131           | 130   |       |      |      |      |      |      |      |      |      |      |      |      |      |      |      |      |      |      |      |
| 6             | 110           | 109,5 | 108,8 | 108  |      |      |      |      |      |      |      |      |      |      |      |      |      |      |      |      |      |
| 7             | 95,4          | 92,6  | 92    | 91,4 | 89,7 | 86,7 | 84   |      |      |      |      |      |      |      |      |      |      |      |      |      |      |
| 8             | 81            | 80,3  | 79,6  | 79,1 | 78,1 | 75,5 | 73,2 | 71,3 | 63,4 |      |      |      |      |      |      |      |      |      |      |      |      |
| 9             | 71,4          | 70,8  | 70,2  | 69,6 | 69,2 | 67   | 64,9 | 63,2 | 61,3 | 54,7 | 53,3 | 52,1 |      |      |      |      |      |      |      |      |      |
| 10            | 63,8          | 63,3  | 62,8  | 62,2 | 61,7 | 60,2 | 58,4 | 56,9 | 55,2 | 50,7 | 49,8 | 46,7 | 45,6 | 44,7 | 40,1 |      |      |      |      |      |      |
| 12            | 52            | 51,6  | 51,3  | 50,9 | 50,6 | 50,2 | 48,7 | 47,5 | 46   | 44,7 | 43,6 | 41,5 | 41,5 | 40,6 | 36,1 | 35,3 | 32,8 | 30,1 | 27,5 | 24   | 22,6 |
| 14            | 42,5          | 42,2  | 42    | 41,7 | 41,5 | 41,3 | 41   | 40,6 | 39,4 | 38,4 | 37,4 | 36,4 | 35,5 | 34,7 | 33,8 | 33,1 | 31,1 | 28,6 | 26,6 | 23,9 | 22,2 |
| 16            |               | 35,5  | 35,3  | 35   | 34,8 | 34,6 | 34,4 | 34,4 | 34   | 33,2 | 32,5 | 31,7 | 31   | 30,2 | 29,5 | 28,8 | 28,1 | 26,6 | 25,3 | 23,3 | 21,8 |
| 18            |               | 30,5  | 30,3  | 30,1 | 29,9 | 29,7 | 29,5 | 29,5 | 29,1 | 28,9 | 28,5 | 27,8 | 27,2 | 26,6 | 25,9 | 25,3 | 24,7 | 24,1 | 23,5 | 22,6 | 21,1 |
| 20            |               |       | 26,5  | 26,3 | 26,1 | 25,9 | 25,7 | 25,7 | 25,3 | 25,1 | 24,9 | 24,7 | 24,1 | 23,6 | 23   | 22,4 | 21,9 | 21,3 | 20,8 | 20,3 | 19,8 |
| 22            |               |       |       | 23,3 | 23,1 | 22,9 | 22,7 | 22,7 | 22,4 | 22,1 | 22   | 21,7 | 21,6 | 21,1 | 20,5 | 20   | 19,5 | 19   | 18,5 | 18,1 | 17,6 |
| 24            |               |       |       |      | 20,7 | 20,5 | 20,3 | 20,3 | 19,9 | 19,7 | 19,5 | 19,3 | 19,1 | 18,9 | 18,5 | 18   | 17,5 | 17,1 | 16,6 | 16,2 | 15,7 |
| 26            |               |       |       |      |      | 18,5 | 18,2 | 18,2 | 17,9 | 17,7 | 17,5 | 17,3 | 17,1 | 16,9 | 16,7 | 16,3 | 15,8 | 15,4 | 15   | 14,5 | 14,1 |
| 28            |               |       |       |      |      | 16,7 | 16,5 | 16,5 | 16,2 | 16   | 15,8 | 15,6 | 15,4 | 15,2 | 15   | 14,8 | 14,3 | 13,9 | 13,5 | 13,1 | 12,7 |
| 30            |               |       |       |      |      |      | 15,1 | 15,1 | 14,7 | 14,5 | 14,4 | 14,1 | 14   | 13,8 | 13,6 | 13,4 | 13   | 12,6 | 12,2 | 11,9 | 11,5 |
| 32            |               |       |       |      |      |      |      | 13,8 | 13,5 | 13,3 | 13,1 | 12,9 | 12,7 | 12,5 | 12,3 | 12,2 | 11,9 | 11,5 | 11,1 | 10,8 | 10,4 |
| 34            |               |       |       |      |      |      |      |      | 12,4 | 12,2 | 12   | 11,8 | 11,6 | 11,4 | 11,2 | 11,1 | 10,9 | 10,5 | 10,1 | 9,8  | 9,4  |
| 36            |               |       |       |      |      |      |      |      | 11,4 | 11,2 | 11   | 10,8 | 10,7 | 10,5 | 10,3 | 10,1 | 9,9  | 9,6  | 9,2  | 8,9  | 8,5  |
| 38            |               |       |       |      |      |      |      |      |      | 10,3 | 10,2 | 10   | 9,8  | 9,6  | 9,4  | 9,2  | 9,1  | 8,7  | 8,4  | 8,1  | 7,7  |
| 40            |               |       |       |      |      |      |      |      |      |      | 9,4  | 9,2  | 9    | 8,8  | 8,6  | 8,5  | 8,3  | 8    | 7,7  | 7,4  | 7    |
| 42            |               |       |       |      |      |      |      |      |      |      |      | 8,5  | 8,3  | 8,2  | 8    | 7,8  | 7,6  | 7,3  | 7    | 6,7  | 6,3  |
| 44            |               |       |       |      |      |      |      |      |      |      |      |      | 7,9  | 7,7  | 7,5  | 7,3  | 7,2  | 7    | 6,7  | 6,4  | 6,1  |
| 46            |               |       |       |      |      |      |      |      |      |      |      |      |      | 7,1  | 7    | 6,8  | 6,6  | 6,4  | 6,1  | 5,8  | 5,5  |
| 48            |               |       |       |      |      |      |      |      |      |      |      |      |      |      | 6,4  | 6,2  | 6,1  | 5,9  | 5,6  | 5,3  | 5    |
| 50            |               |       |       |      |      |      |      |      |      |      |      |      |      |      |      | 5,8  | 5,6  | 5,4  | 5,1  | 4,8  | 4,5  |
| 52            |               |       |       |      |      |      |      |      |      |      |      |      |      |      |      |      | 5,2  | 5    | 4,7  | 4,4  | 4,1  |
| 54            |               |       |       |      |      |      |      |      |      |      |      |      |      |      |      |      |      | 4,7  | 4,6  | 4,3  | 4    |
| 56            |               |       |       |      |      |      |      |      |      |      |      |      |      |      |      |      |      |      | 4,2  | 3,9  | 3,6  |
| 58            |               |       |       |      |      |      |      |      |      |      |      |      |      |      |      |      |      |      |      | 3,6  | 3,3  |
| 60            |               |       |       |      |      |      |      |      |      |      |      |      |      |      |      |      |      |      |      |      | 2,9  |
| 62            |               |       |       |      |      |      |      |      |      |      |      |      |      |      |      |      |      |      |      |      | 2,6  |

SCE1350A-EV Rupskraan - LJ (Beweegbare jib haak gebruiken)  
 Giek 25m, Giek hoek 75°, Ballast 52+20t Eenheid: t

| Gieklengte<br>(m)<br>R (m) | 22   | 25   | 28   | 31   | 34   | 37   | 40   | 43   | 46  | 49  | 52  | Gieklengte<br>(m)<br>R (m) |
|----------------------------|------|------|------|------|------|------|------|------|-----|-----|-----|----------------------------|
| 18                         | 29.3 |      |      |      |      |      |      |      |     |     |     | 18                         |
| 20                         | 25.9 | 25.9 |      |      |      |      |      |      |     |     |     | 20                         |
| 22                         | 23.3 | 23.2 | 23.3 | 22.7 |      |      |      |      |     |     |     | 22                         |
| 24                         | 21.1 | 21.0 | 20.8 | 20.8 | 18.7 |      |      |      |     |     |     | 24                         |
| 26                         | 19.3 | 19.1 | 18.9 | 18.9 | 18.5 | 15.4 | 12.9 |      |     |     |     | 26                         |
| 28                         | 17.6 | 17.5 | 17.4 | 17.4 | 17.2 | 15.2 | 12.7 | 10.8 | 9.1 |     |     | 28                         |
| 30                         |      | 16.2 | 16.2 | 16.1 | 15.9 | 14.9 | 12.5 | 10.5 | 8.9 | 7.6 |     | 30                         |
| 32                         |      | 15.0 | 15.0 | 14.9 | 14.7 | 14.1 | 12.3 | 10.3 | 8.7 | 7.4 | 6.2 | 32                         |
| 34                         |      |      | 13.8 | 13.9 | 13.7 | 13.2 | 12.0 | 10.1 | 8.5 | 7.1 | 6.0 | 34                         |
| 36                         |      |      |      | 12.6 | 12.7 | 12.2 | 11.2 | 9.9  | 8.3 | 6.9 | 5.8 | 36                         |
| 38                         |      |      |      | 11.2 | 11.8 | 11.3 | 10.4 | 9.4  | 8.1 | 6.8 | 5.7 | 38                         |
| 40                         |      |      |      |      | 11.1 | 10.5 | 9.6  | 8.8  | 7.9 | 6.6 | 5.5 | 40                         |
| 42                         |      |      |      |      |      | 9.6  | 8.9  | 8.1  | 7.4 | 6.4 | 5.3 | 42                         |
| 44                         |      |      |      |      |      | 8.6  | 8.2  | 7.5  | 6.8 | 6.1 | 5.1 | 44                         |
| 46                         |      |      |      |      |      |      | 7.6  | 6.9  | 6.3 | 5.6 | 4.9 | 46                         |
| 48                         |      |      |      |      |      |      |      | 6.3  | 5.8 | 5.1 | 4.5 | 48                         |
| 50                         |      |      |      |      |      |      |      |      | 5.3 | 4.7 | 4.1 | 50                         |
| 52                         |      |      |      |      |      |      |      |      | 4.9 | 4.3 | 3.7 | 52                         |
| 54                         |      |      |      |      |      |      |      |      |     | 3.9 | 3.3 | 54                         |
| 56                         |      |      |      |      |      |      |      |      |     |     | 3.0 | 56                         |
| 58                         |      |      |      |      |      |      |      |      |     |     | 2.7 | 58                         |













Rijksstraatweg 59  
 2171 AK Sassenheim  
 Nederland  
 Telefoon: +31 252 255 255  
 E-mail: sales@sanycranes.services

Door de continue veranderende techniek, zijn de technische parameters en configuraties in dit boek onderworpen aan veranderingen zonder dat u daarover wordt geïnformeerd. De machines in de illustraties kunnen andere accessoires bevatten. Alle rechten voorbehouden van SANY & SanyCranes.Services. Zonder toestemming op schrift mogen items uit dit boek niet worden gekopieerd of gebruikt worden door derden.

© Gedrukt in Maart 2024 in Nederland