

PORTFOLIO

Victoria McAnney

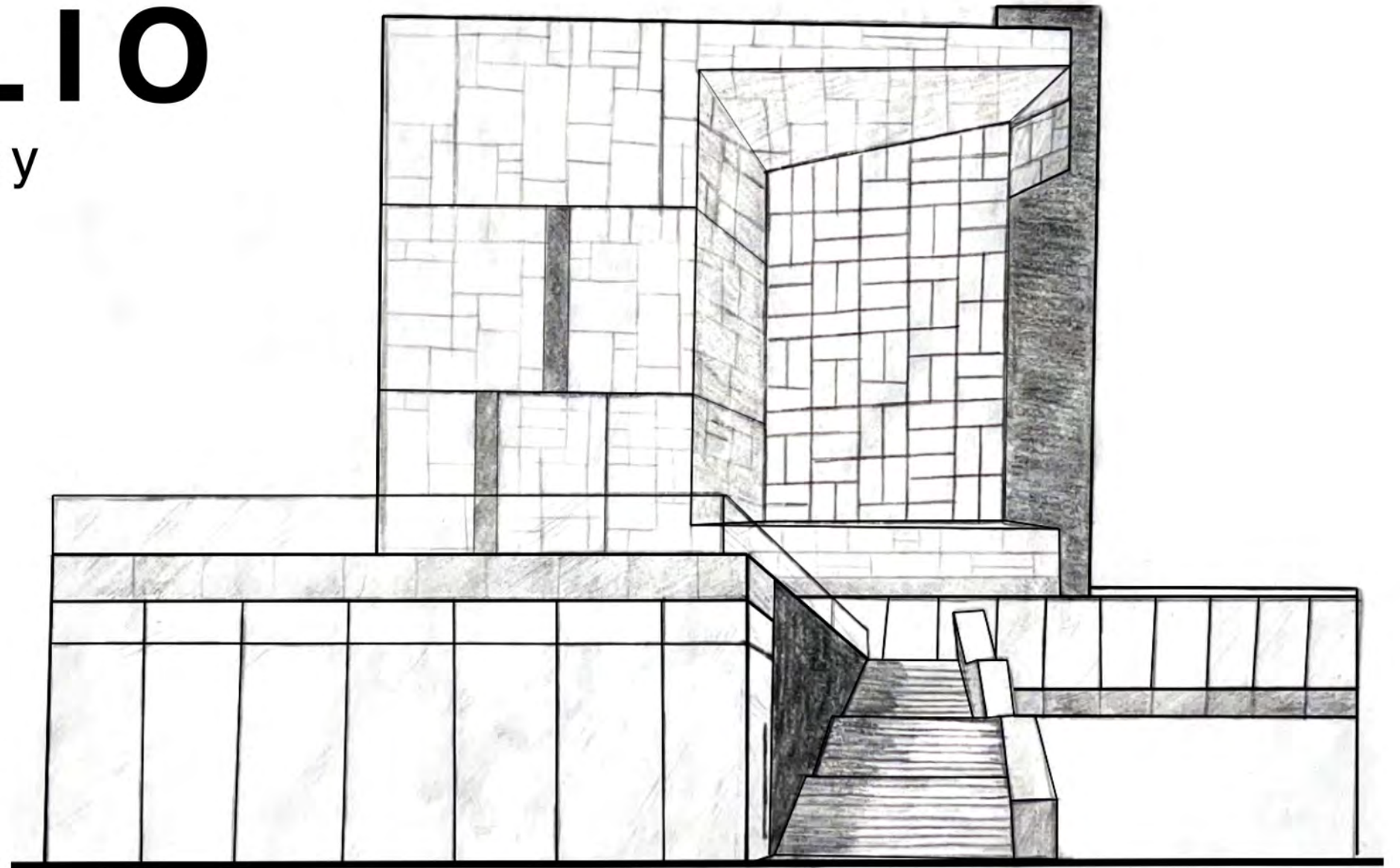

ABOUT ME



Hello, I'm Victoria McAnney! I'm a final year architecture student passionate about designing spaces that blend functionality, sustainability, and beauty. My approach to architecture is rooted in thoughtful research, innovative problem solving, and keen attention to detail, which is reflected in my portfolio.

Throughout my studies at the University of Maryland, I've explored diverse architectural concepts, from urban design to spatial relationships, and developed projects that emphasize user experience and environmental consciousness. My skills in Sketchup, Revit, and Adobe Creative Suite allow me to bring ideas to life, whether through conceptual sketches, detailed architectural drawings, or digital models.

As I look ahead, I'm eager to collaborate with design teams, applying my skills and expertise to innovative projects while continuing to grow as a designer.

CONTENT

PAGE

01. Ascending Unity	03
02. U Street Music Library	07
03. Harbor Plaza	09
04. The Jewish Center - Case Study	11
05. The Mondrian Object	13
06. Oblique Apartments	14
07. The Learning Barn	17



EXTERIOR PERSPECTIVE

01 | **ASCENDING UNITY**

University of Maryland
ARCH402 / 5 week project
Professor Adam Ainslie
Digital media

Located at the vibrant intersection of H Street and 12TH Street NE in Washington DC, this civic building and plaza was designed as a new venue for the Storytelling District. The building promotes inclusivity and accessibility through the use of a ramp system that wraps the exterior of the building to create a rich architectural promenade that can be enjoyed by any and everyone who visits. Promenade ends on the top floor of the facility, which is a space designed to be used for a multitude of storytelling events and gatherings. The glass and polycarbonate facade allows for views from the building to the plaza and the rest of H Street, fostering connections between the building and its surroundings, uniting them as one.



H STREET ELEVATION

01 | ASCENDING UNITY

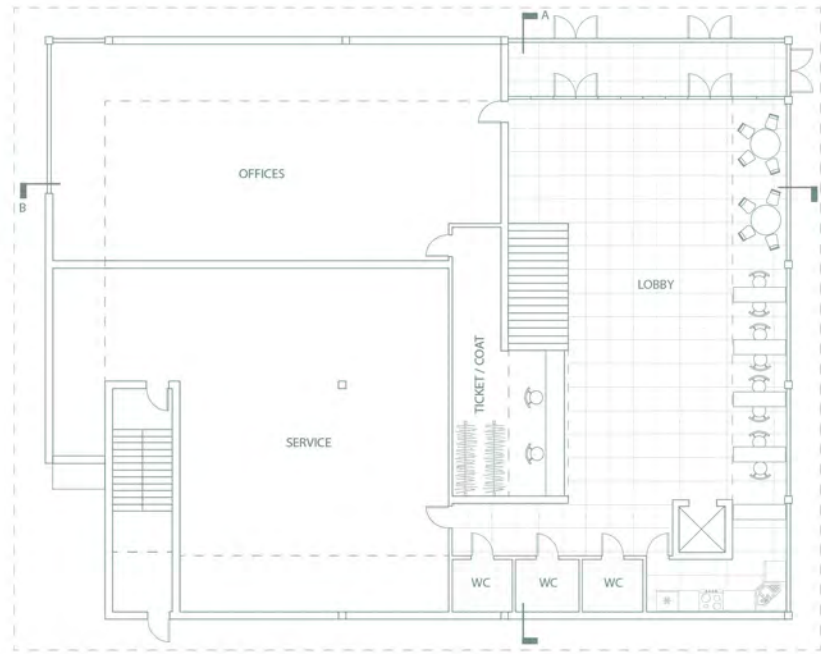

GROUND FLOOR ①

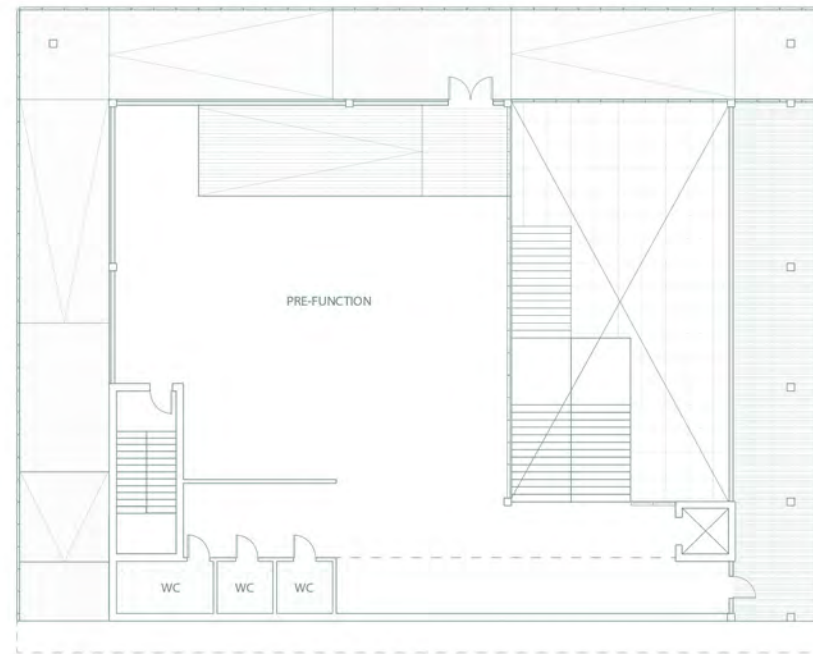

2ND FLOOR

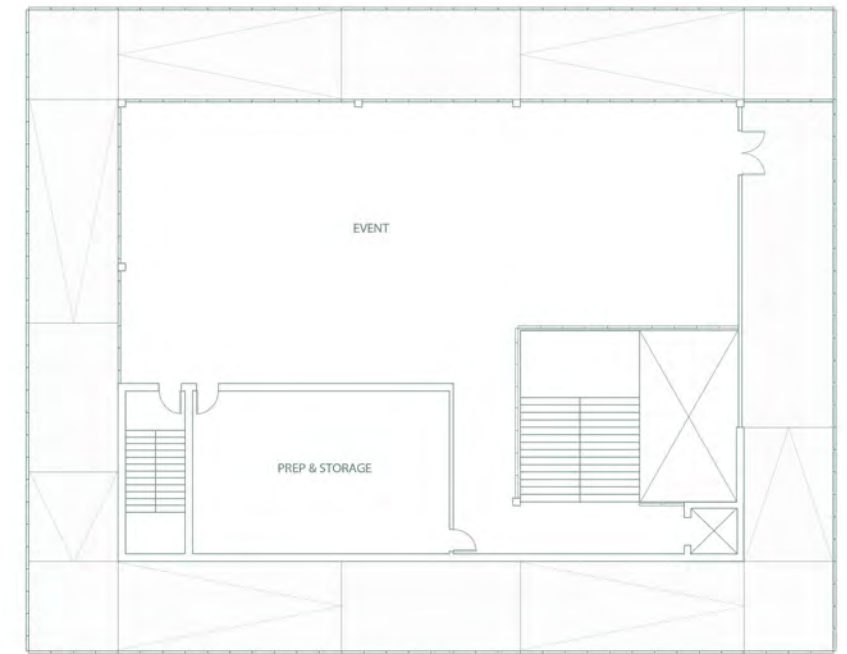

3RD FLOOR



OUTDOOR SPACE PERSPECTIVE



PRE-FUNCTION SPACE PERSPECTIVE

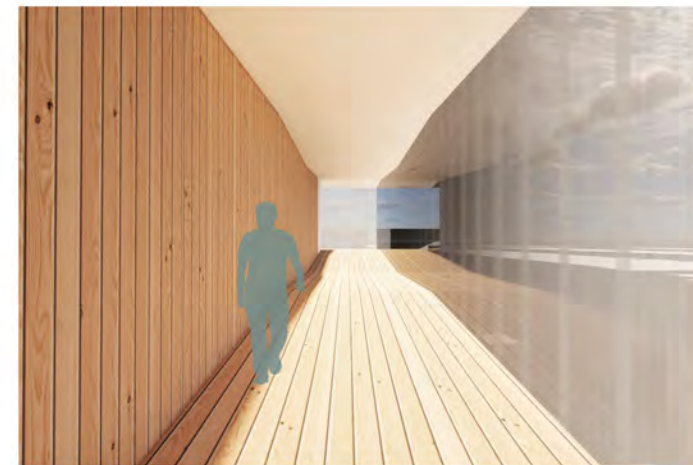

RAMP PERSPECTIVE



EVENT SPACE PERSPECTIVE

01 | ASCENDING UNITY



EXTERIOR PERSPECTIVE



SITE AXONOMETRIC

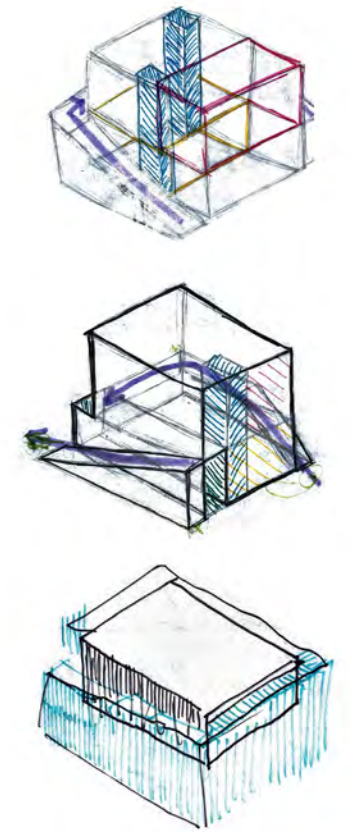

PROCESS WORK



SITE PLAN ①

01 | ASCENDING UNITY

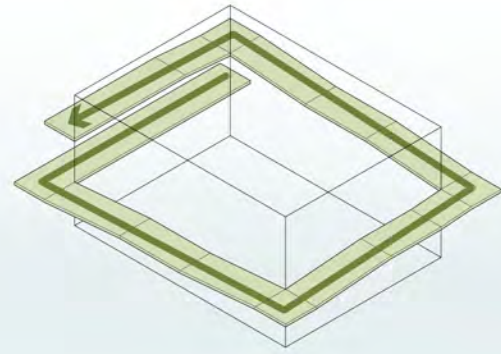

PARTI

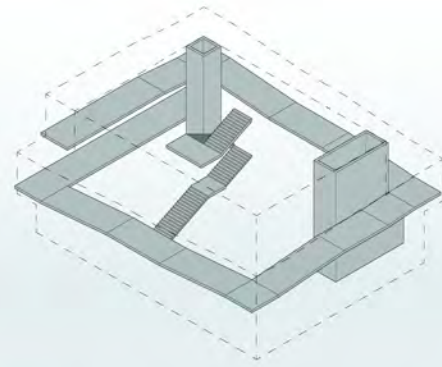

VERTICAL CIRCULATION

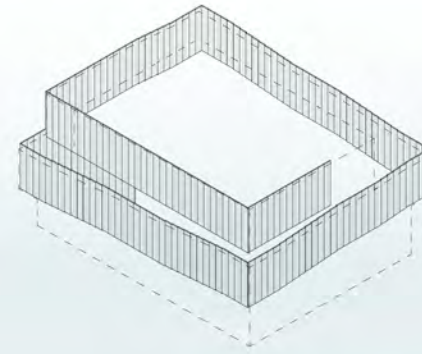

WRAP SYSTEM

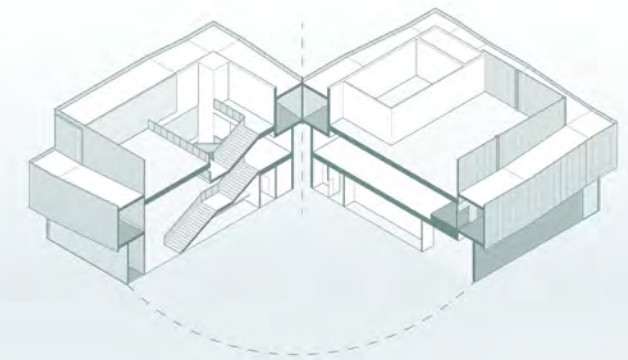

HINGED AXON

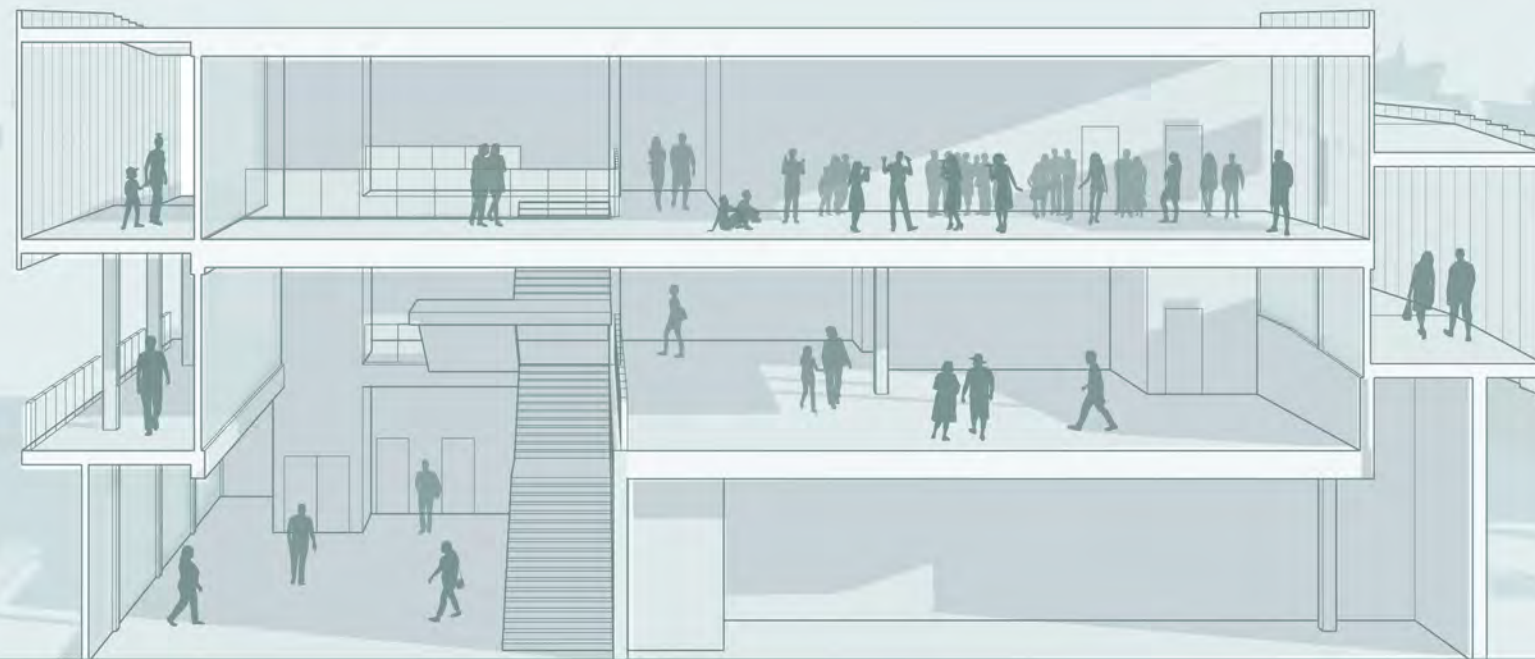

BUILDING SECTION B



EXTERIOR PERSPECTIVE



SECOND FLOOR PERSPECTIVE

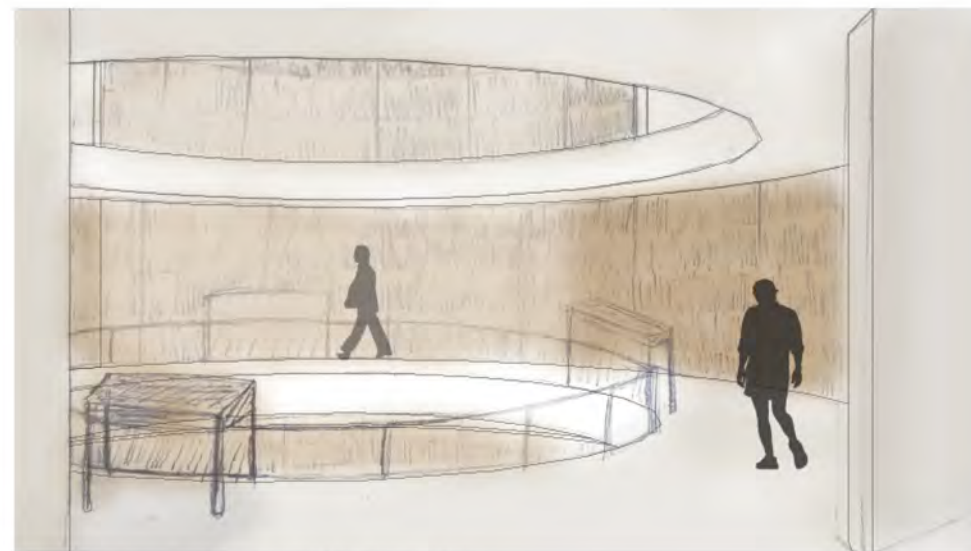

THIRD FLOOR PERSPECTIVE

02 | U STREET MUSIC LIBRARY

University of Maryland

ARCH401 / 7 week project

Professor Adan Ramos

Digital and hand crafted media

In this seven week project, principles of procession and space making, functional organization, climate design, and room and façade design, were explored in an urban context. In depth site analysis led to the development of a design conscious of U Street's culture and history. The main concept of this design centers around a cone shaped reading room extending up 3 stories, with balconies on the top 2 floors, allowing for natural light from the skylight and views of the main space from each floor.

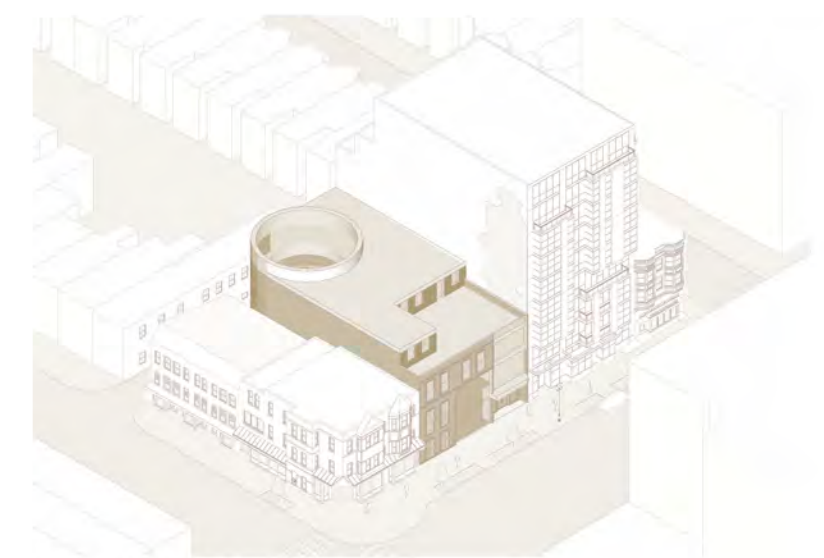

SITE AXONOMETRIC

02 | U STREET MUSIC LIBRARY

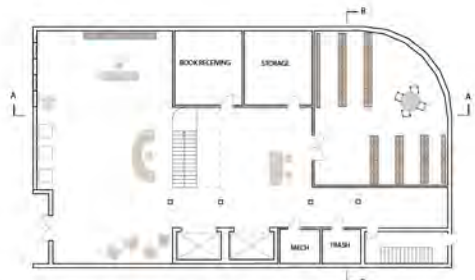

FIRST FLOOR PLAN

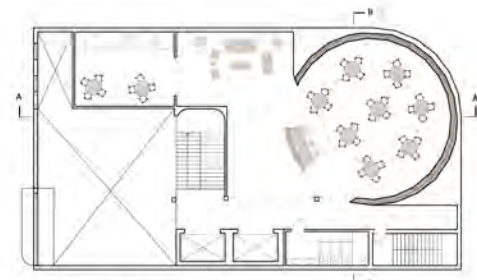

SECOND FLOOR PLAN

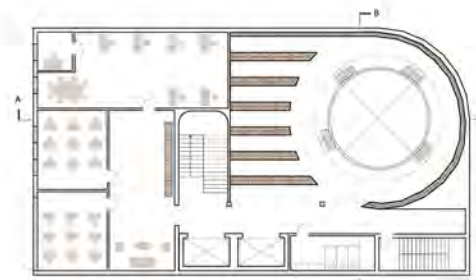

THIRD FLOOR PLAN

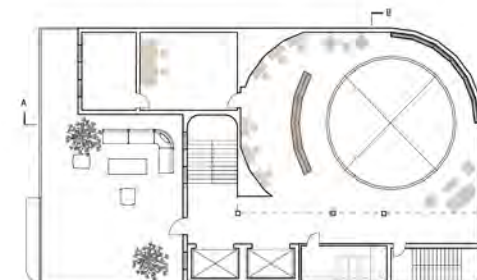

FOURTH FLOOR PLAN

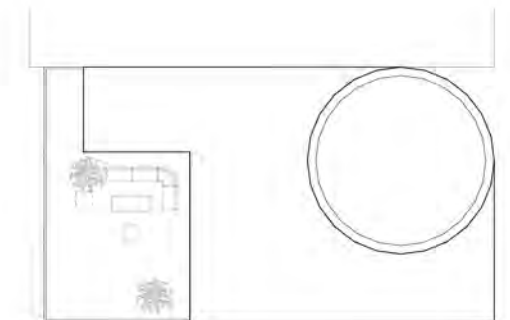

ROOF PLAN

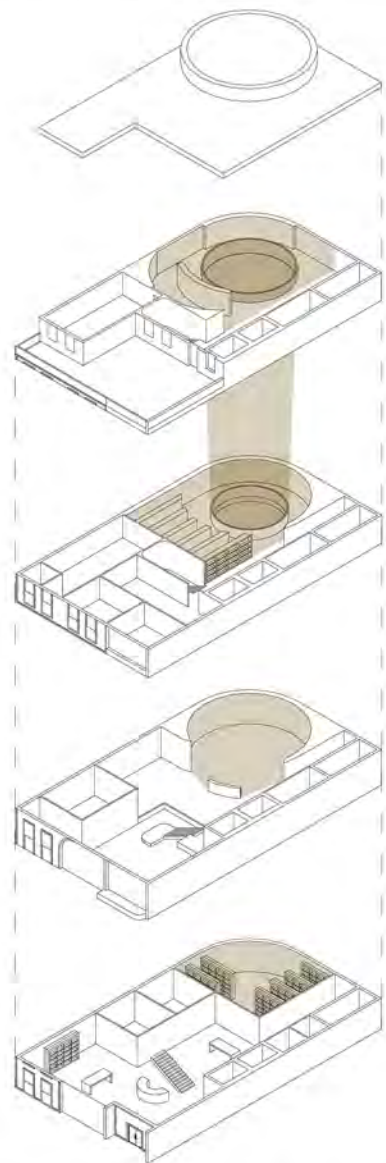

EXPLODED AXON DIAGRAM

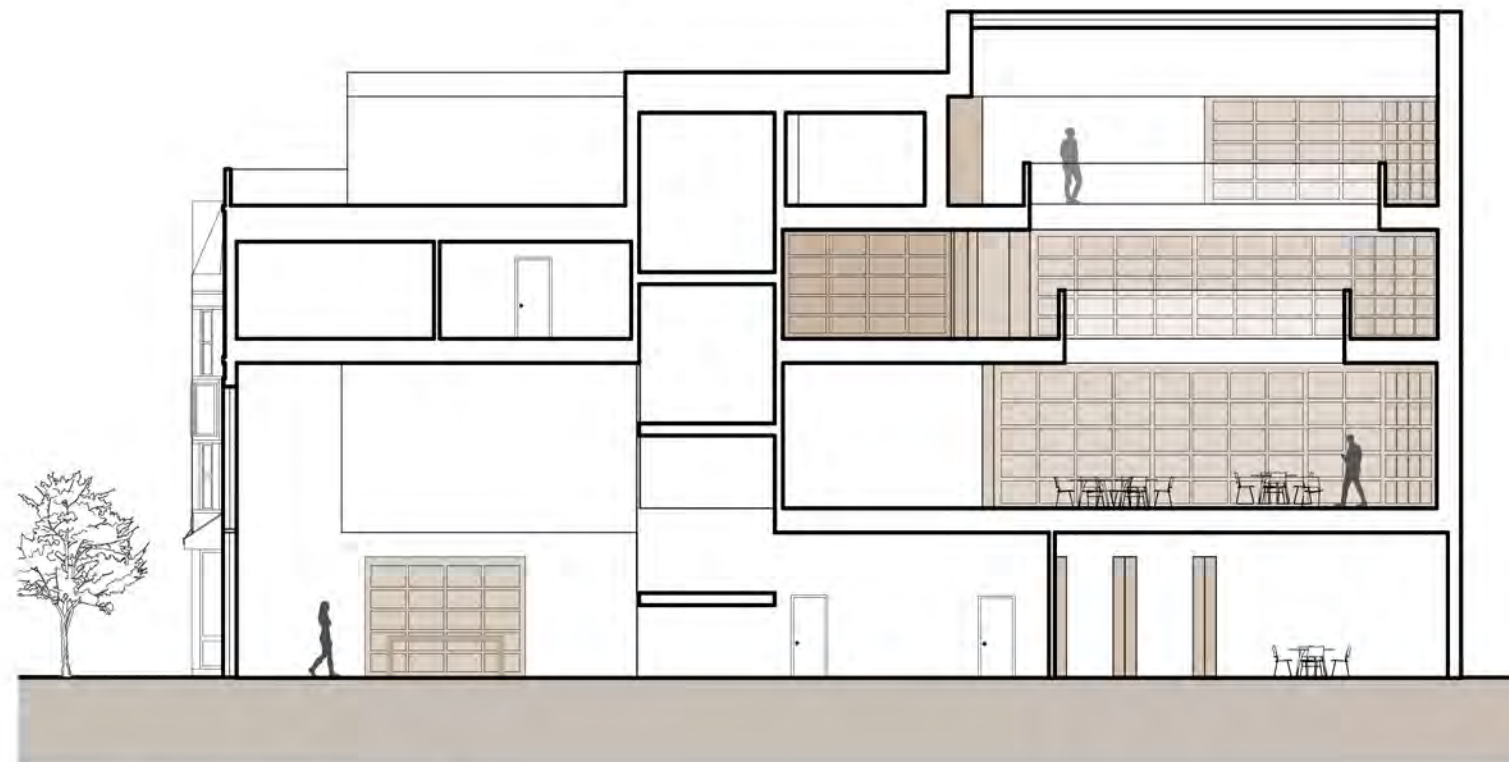

BUILDING SECTION A

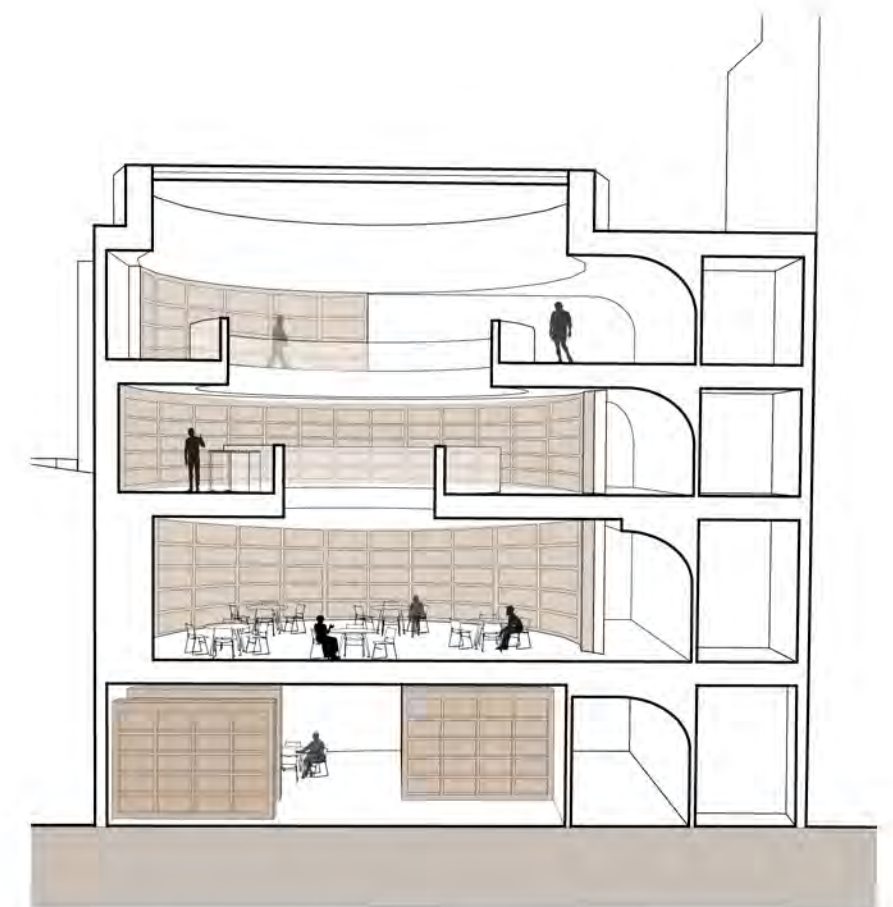

SECTION B PERSPECTIVE



03 | HARBOR PLAZA

University of Maryland

ARCH400 / 4 weeks

Professor Adam Ainslie

Digital media and hand sketches

This project focuses on the design of a civic plaza along a waterfront, serving as a space for gathering, contemplation, respite and celebration. The design is defined by a disrupted center axis, with elements surrounding it following a strict diagrid. Architectural features, such as walls and an overhead plane, align with the central axis of the diagrid, while the landscaping, waterfront edge, and pier establish the perimeter, integrating the space with its surroundings.

PERSPECTIVE

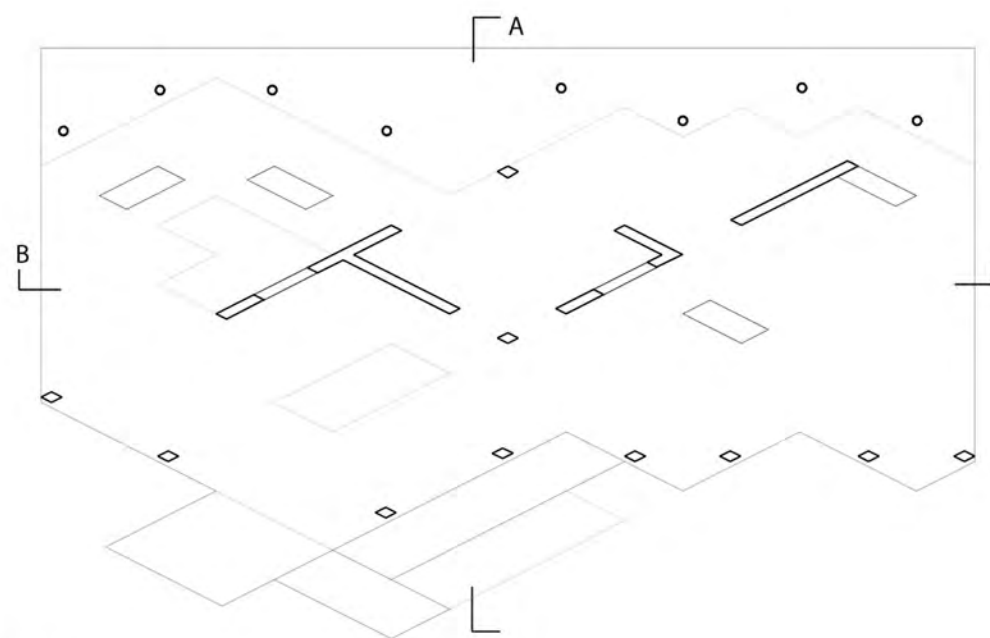

PLAN

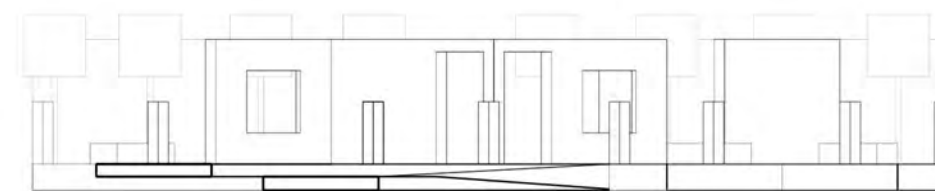

SOUTH ELEVATION

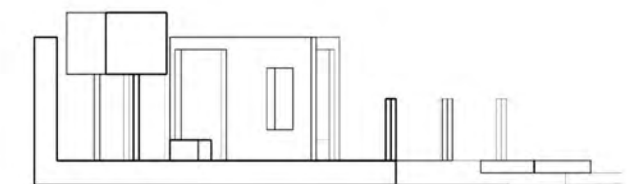

WEST ELEVATION

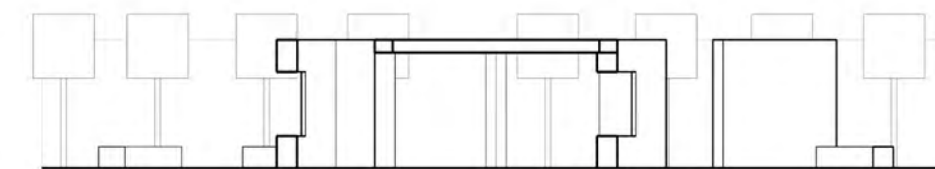

SECTION B

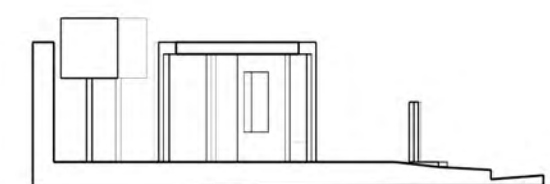

SECTION A

03 | HARBOR PLAZA

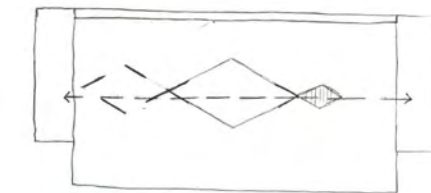
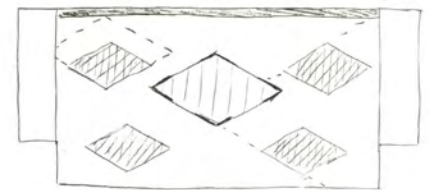
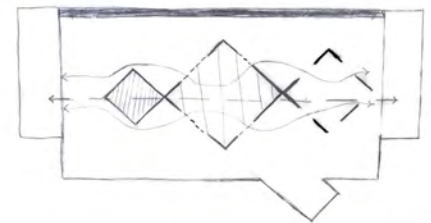
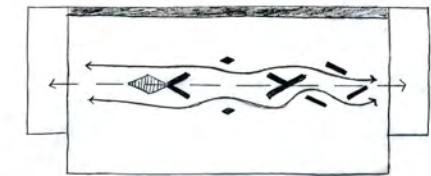
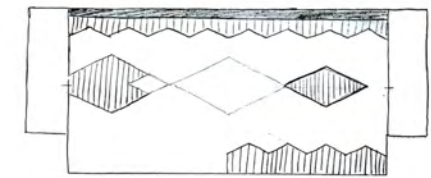
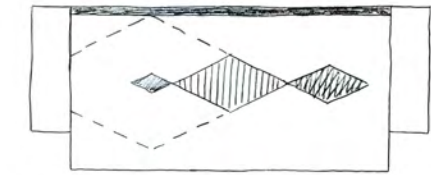
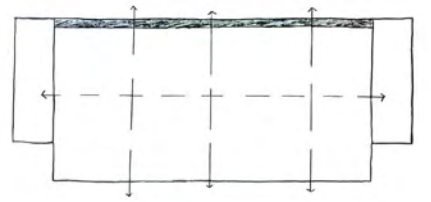

CONCEPT SKETCHES



PHYSICAL MODEL



PHYSICAL MODEL



PERSPECTIVE



PERSPECTIVE

04 | THE JEWISH CENTER IN MUNICH - CASE STUDY

University of Maryland
ARCH445 / Semester Project
Professor Michael Ezban
Digital media

This semester long precedent study closely examined The Jewish Center in Munich designed by Wandel Hoefer Lorch & Hirsch. Through in-depth research and analysis of existing drawings, a detailed digital model of the space was developed, serving as a foundation for generating building plans, sections, and axonometric drawings. Various aspects of the building were explored through a series of diagrams, illustrating the overall form of the Jewish Center and spatial qualities of its interior.

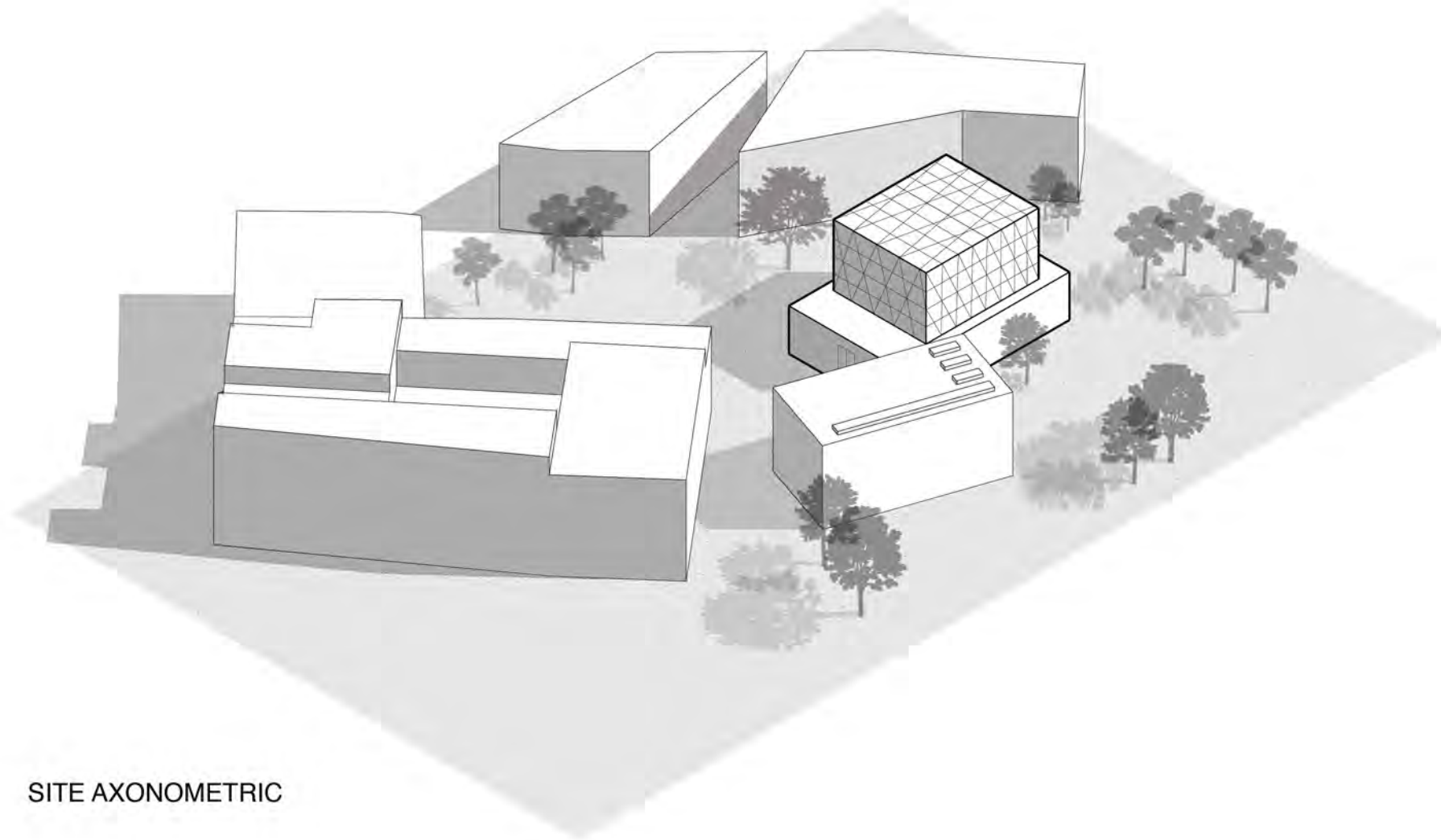

SITE AXONOMETRIC

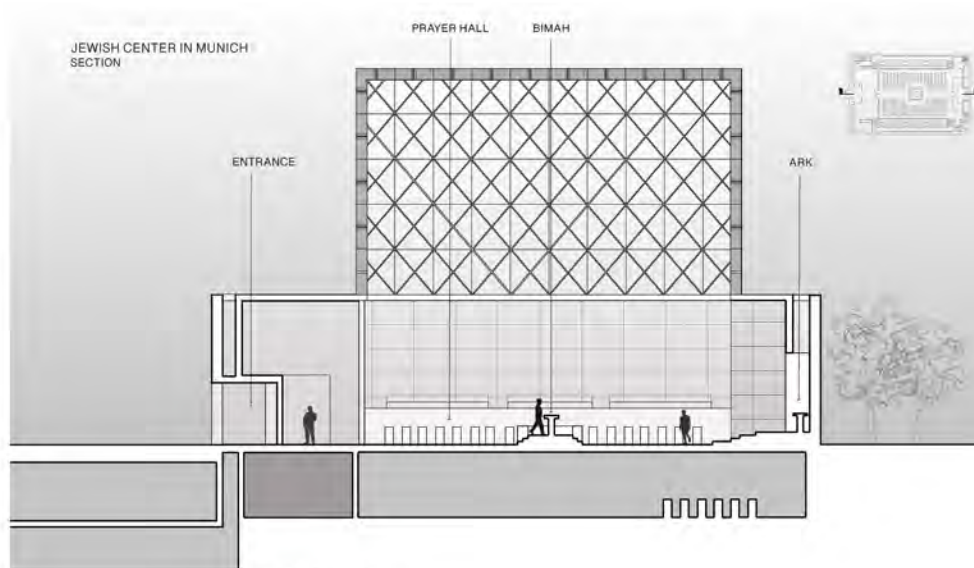

SECTION

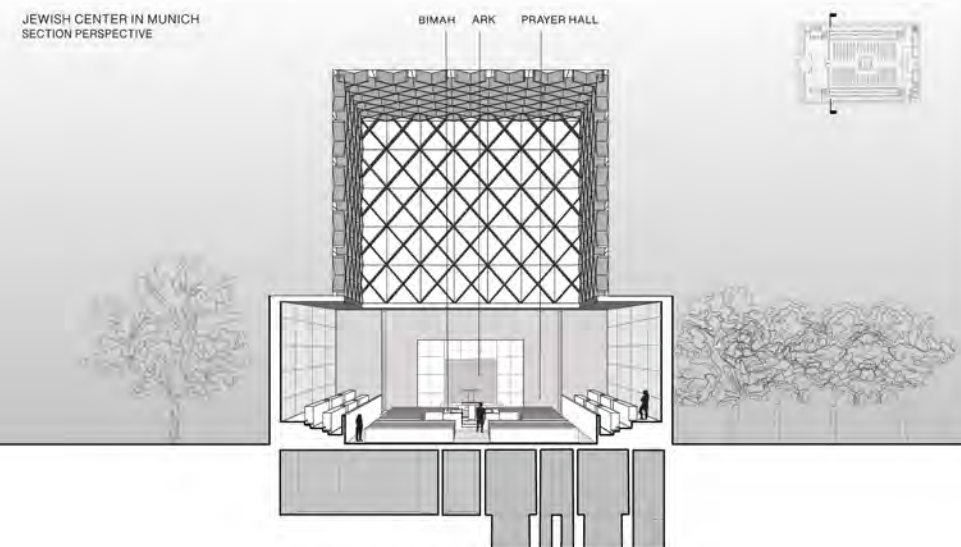

SECTION PERSPECTIVE

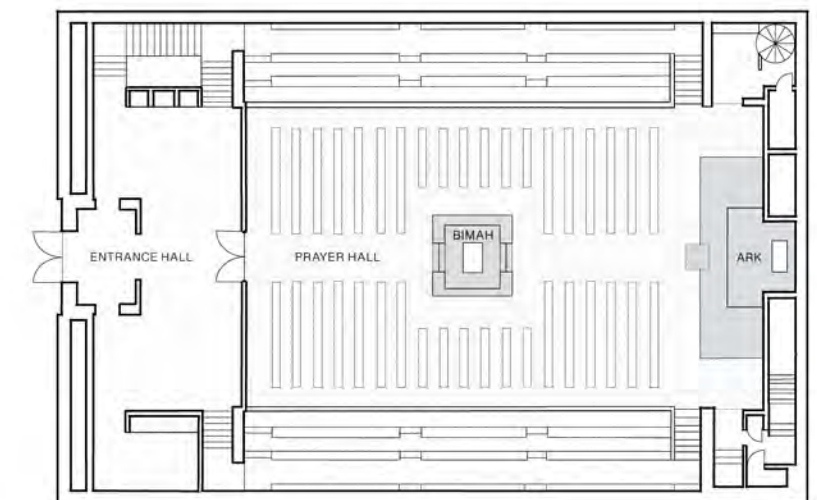

FLOOR PLAN

04 | THE JEWISH CENTER IN MUNICH - CASE STUDY

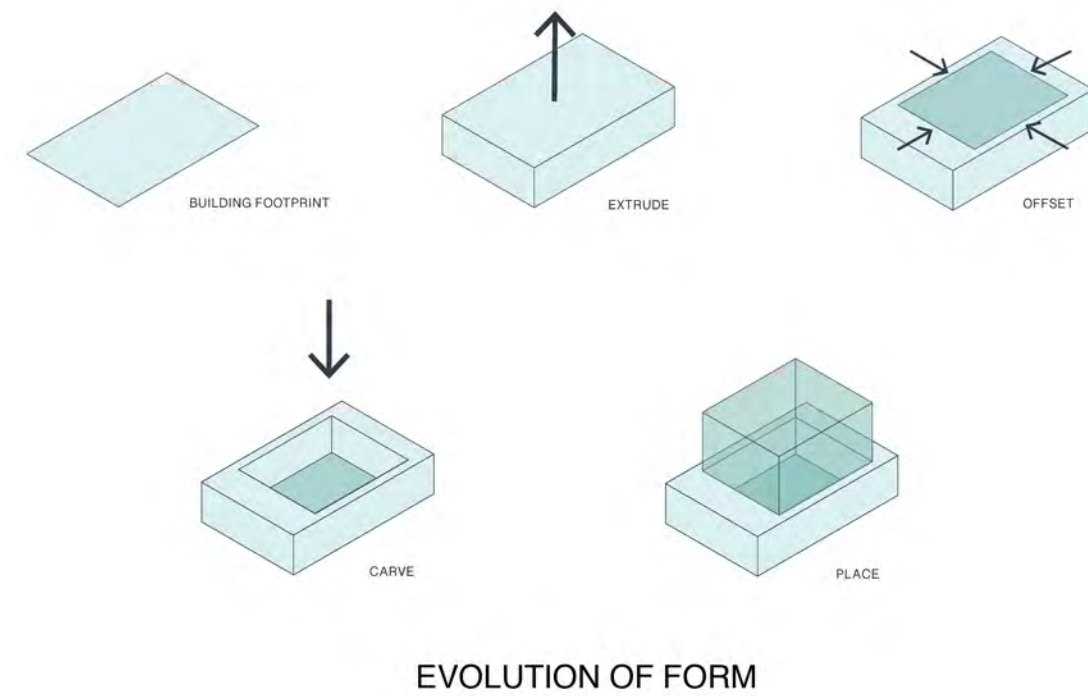
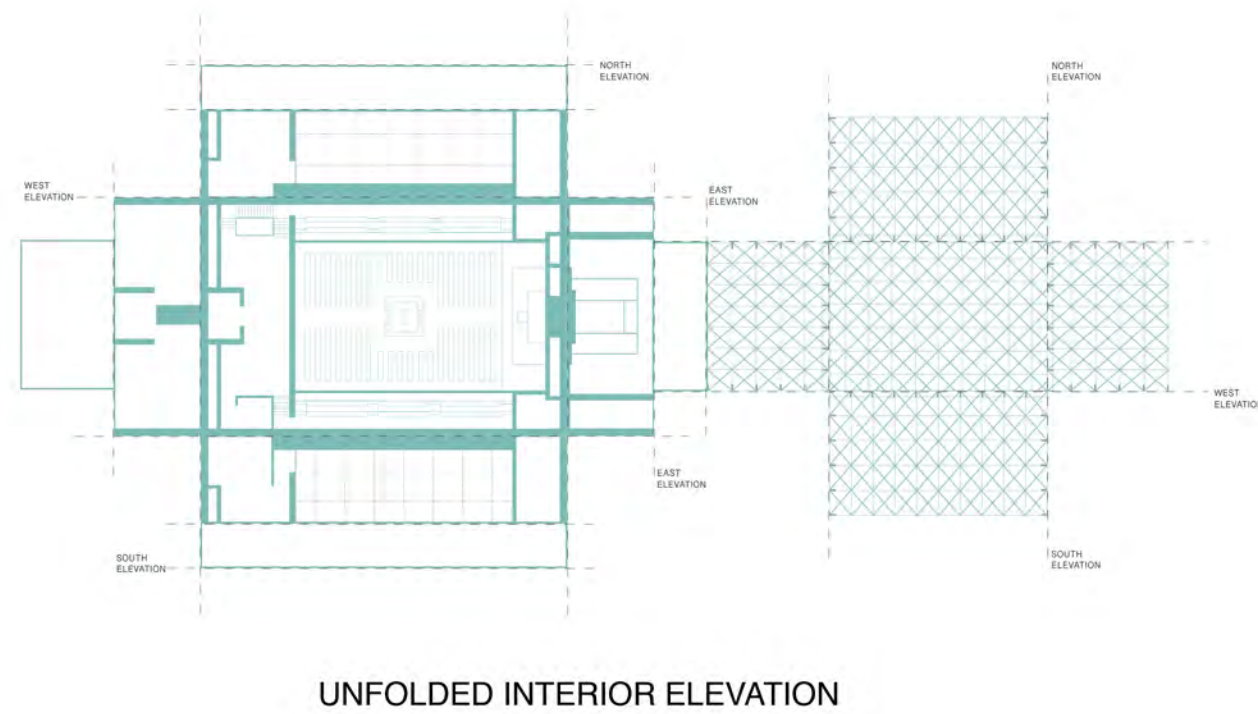
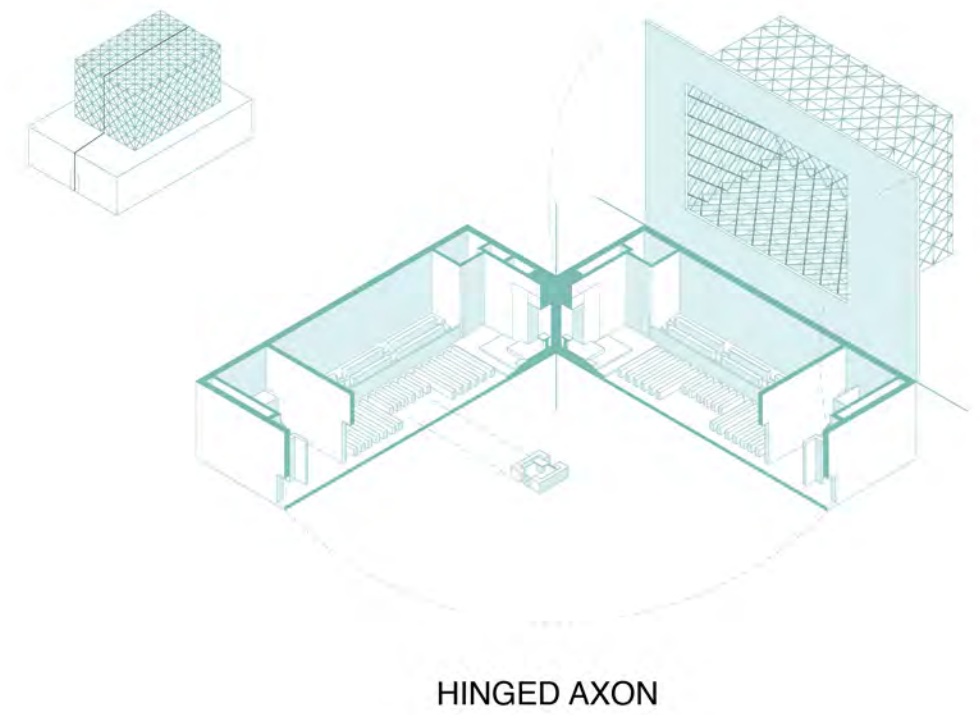
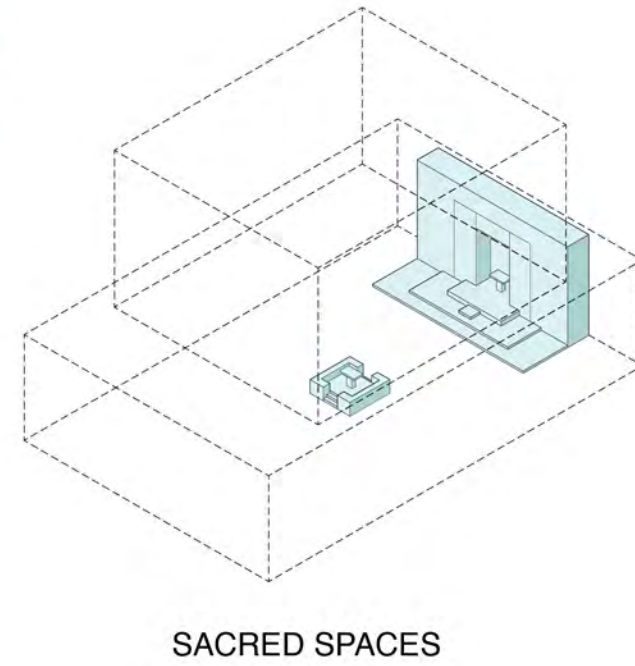
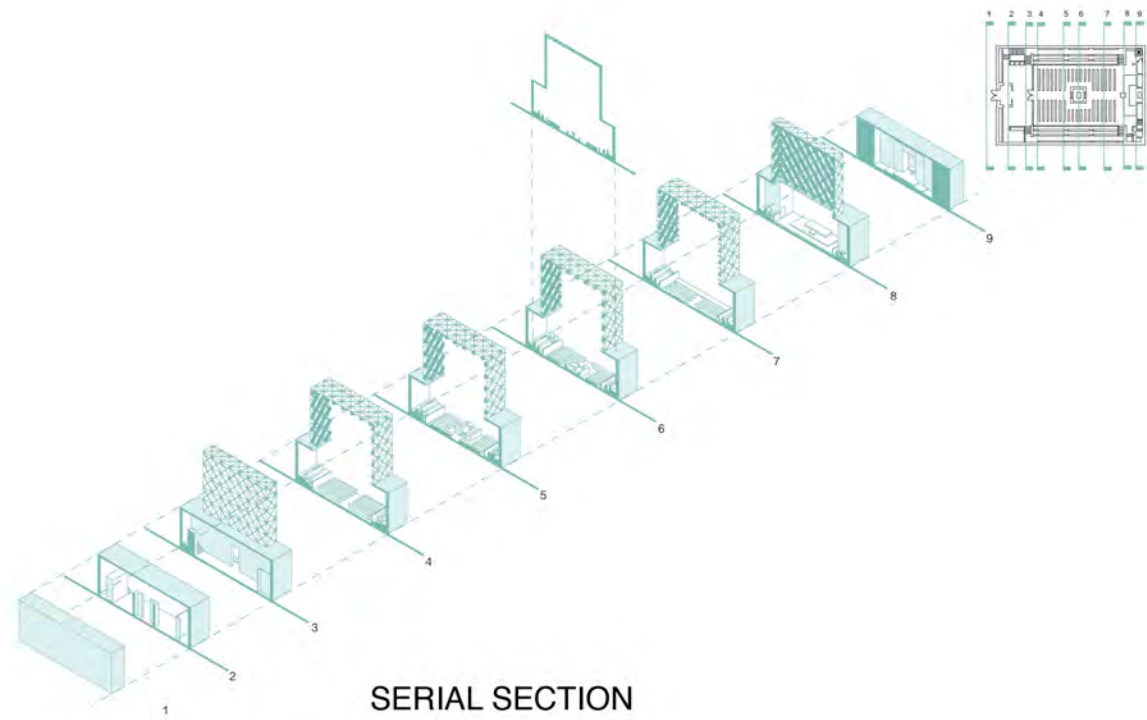

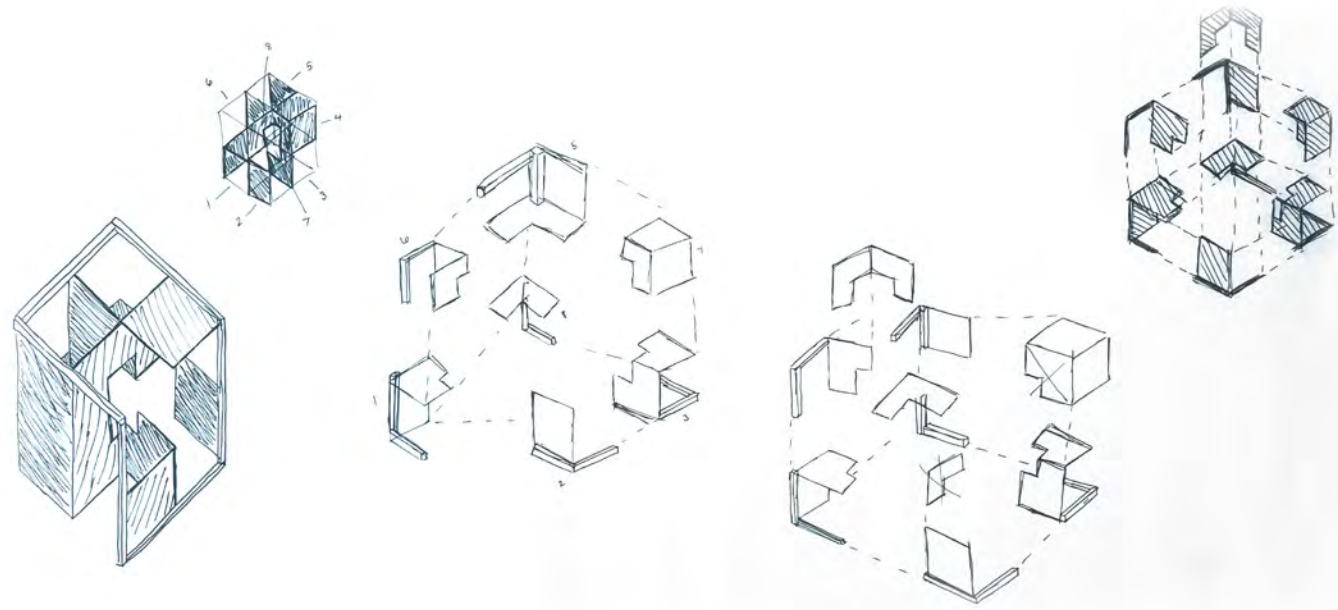

CONCEPT SKETCHES



05 | **THE MONDRIAN OBJECT**

University of Maryland
 ARCH400 / 3 week project
 Professor Adam Ainslie
 Drawings and hand crafted media

This three week project involved taking the analysis of a Mondrian painting and using it to create a three dimensional object, focusing on the most essential elements of the painting and transforming them into architectonic relationships. The model demonstrates the main principles of the painting: solid and void distributed into 4 quadrants.

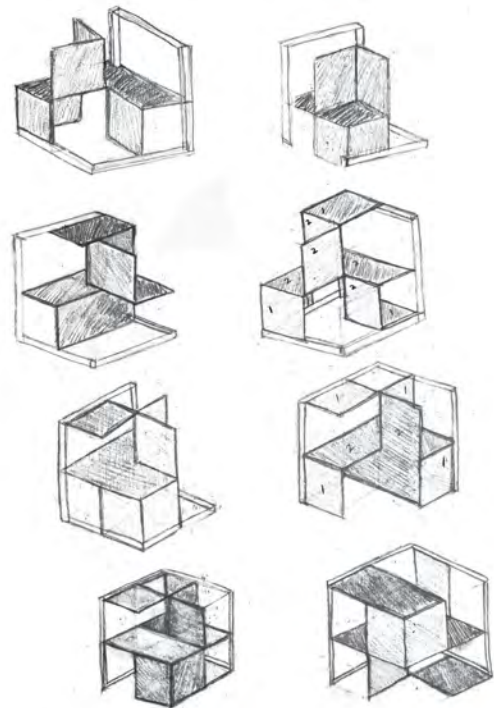

CONCEPT SKETCHES

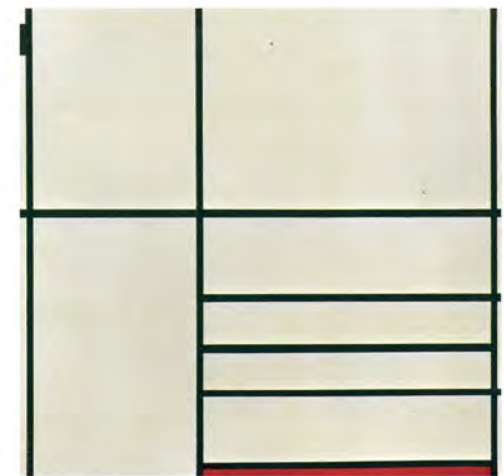
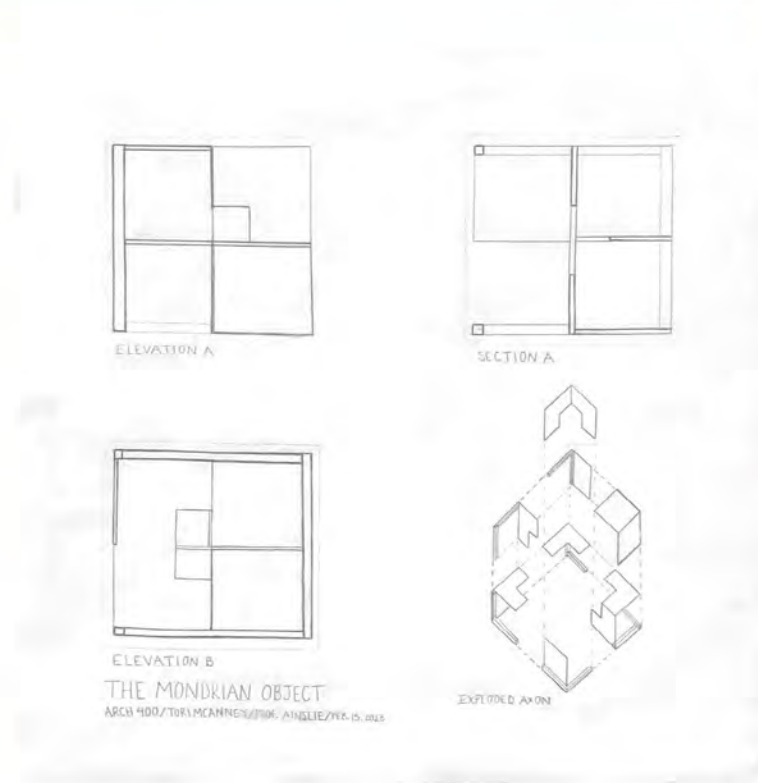

PIET MONDRIAN
Composition in White, Black and Red
 1936



SITE AXON

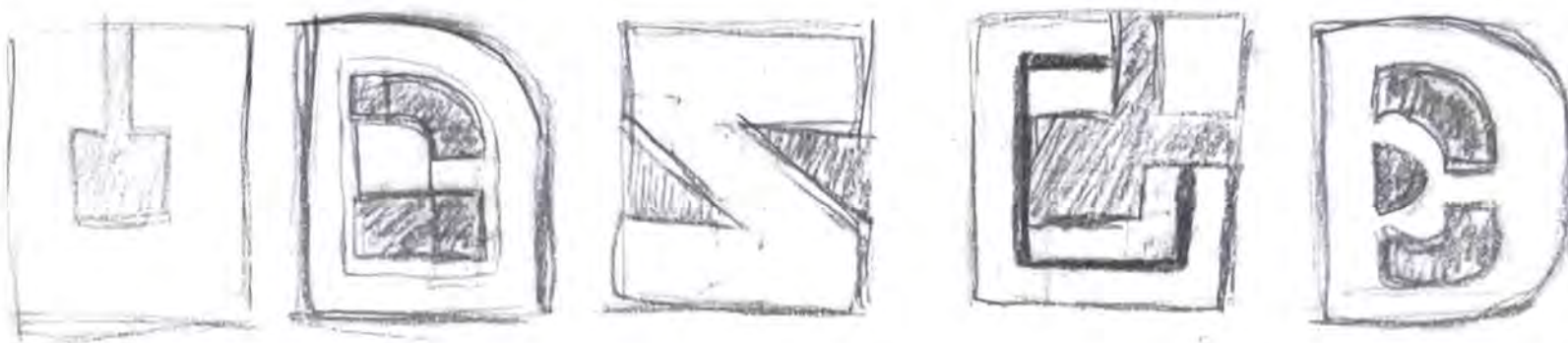

CONCEPT SKETCHES

06 | **OBLIQUE APARTMENTS**

University of Maryland
 ARCH402 / 5 week project
 Professor Adam Ainslie
 Digital media

Nestled at the vibrant intersection of H Street and 12TH Street NE in Washington DC, this multi-family residential apartment complex seeks to maximize solar access, while also creating a dynamic visual presence. The design of this building consists of strong 30 degree angles and stepped floors, optimal for sun exposure on the rear of the apartment complex, to ensure each unit enjoys unobstructed access to sunlight. Situated at a prominent corner, the building offers ground level retail on H Street, and connection to the residential neighborhood along 12TH Street. The unique geometry of the building provides visual interest that not only captivates the attention of pedestrians, but offers residents ample sunlight and quirky, inviting living spaces.

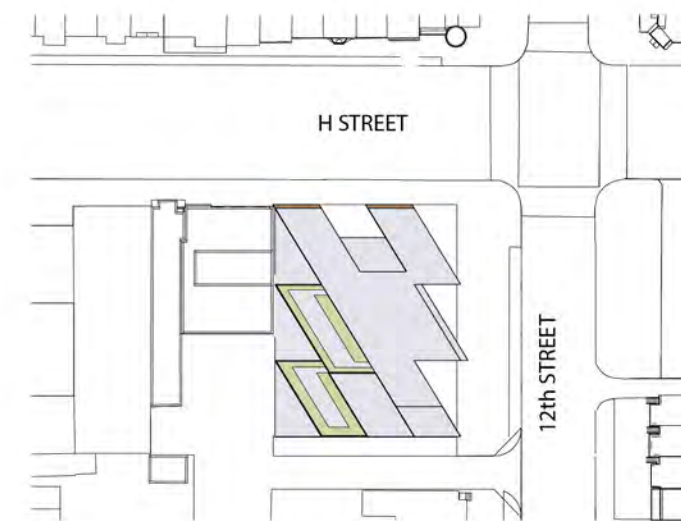

🕒 SITE PLAN

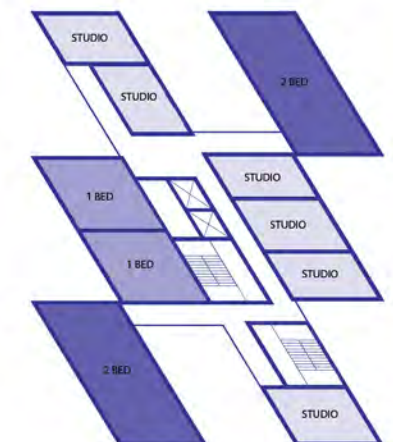

APT. ARRANGEMENT

06 | OBLIQUE APARTMENTS

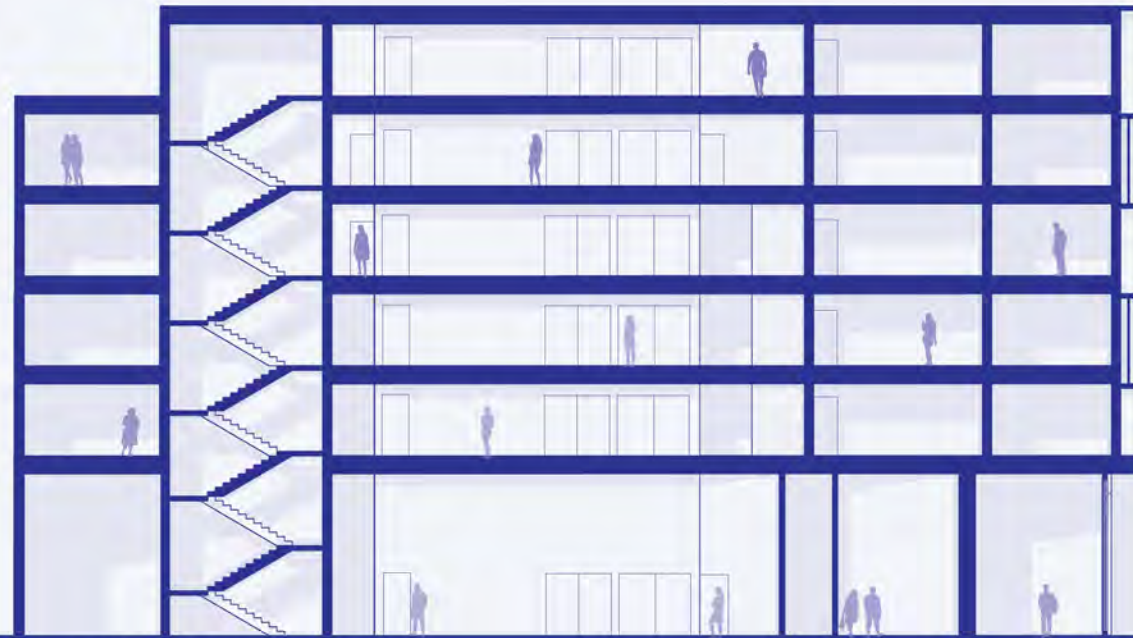

BUILDING SECTION A

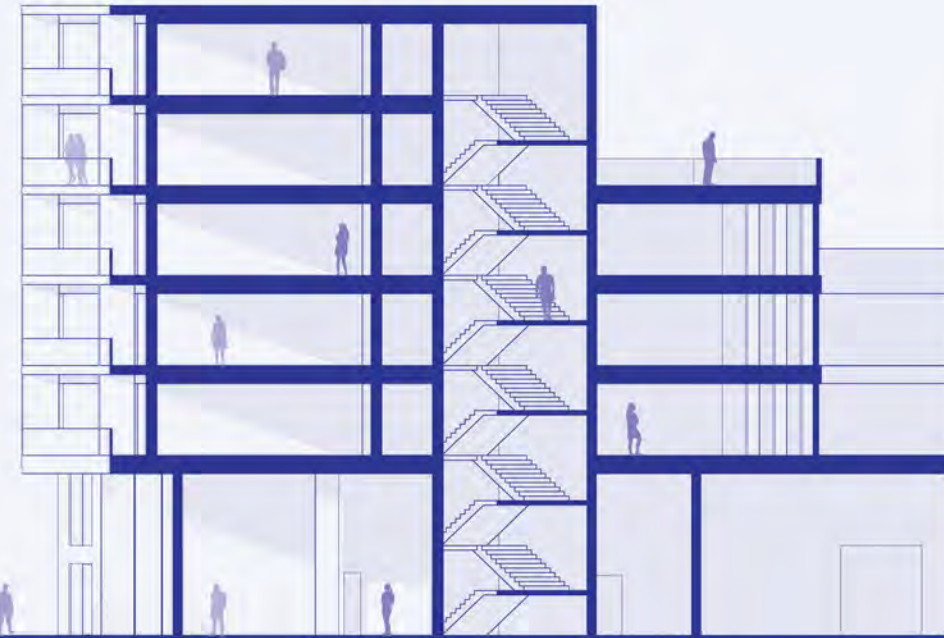

BUILDING SECTION B

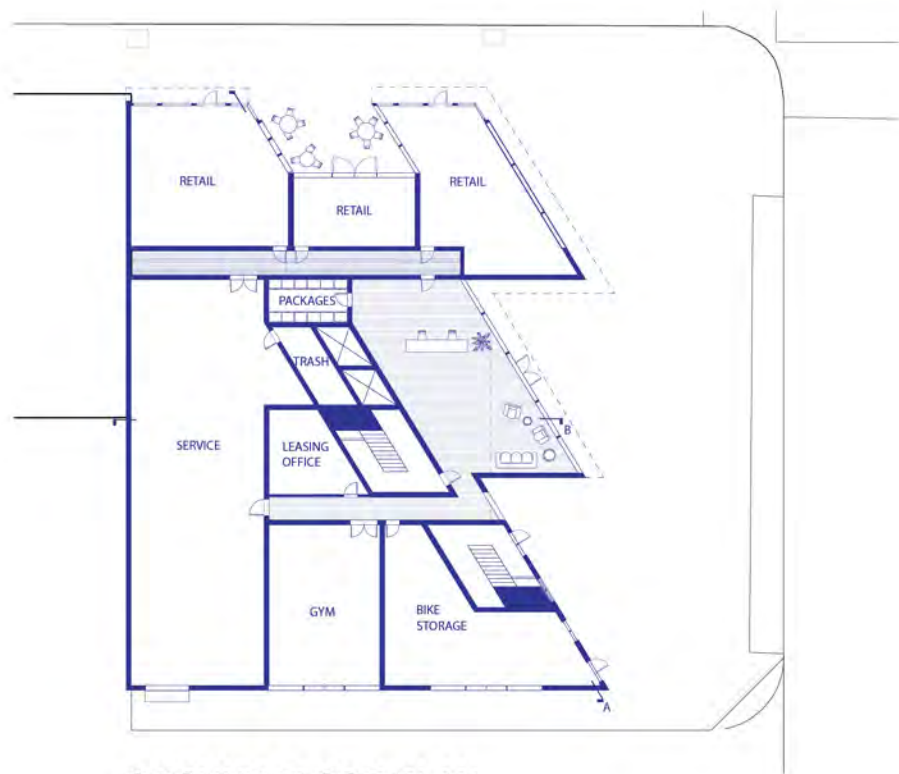

GROUND FLOOR PLAN

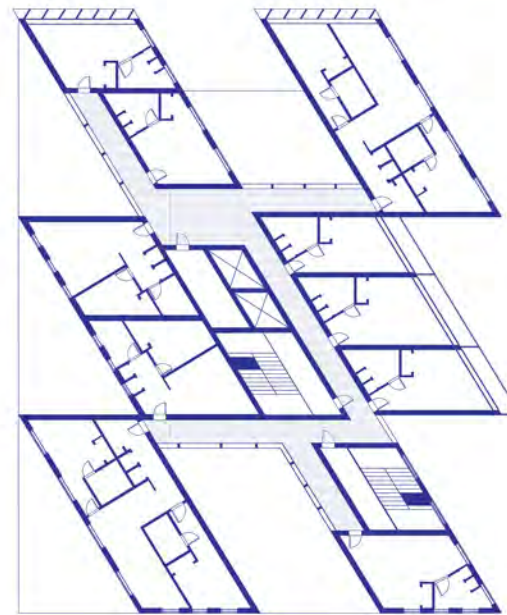

1ST & 2ND FLOOR PLAN

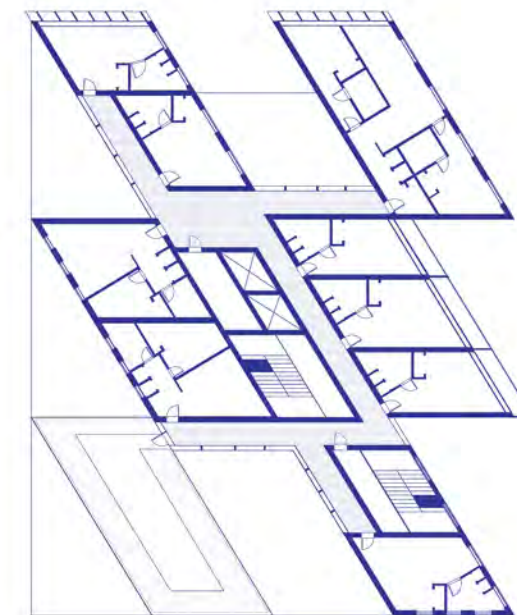

3RD FLOOR PLAN

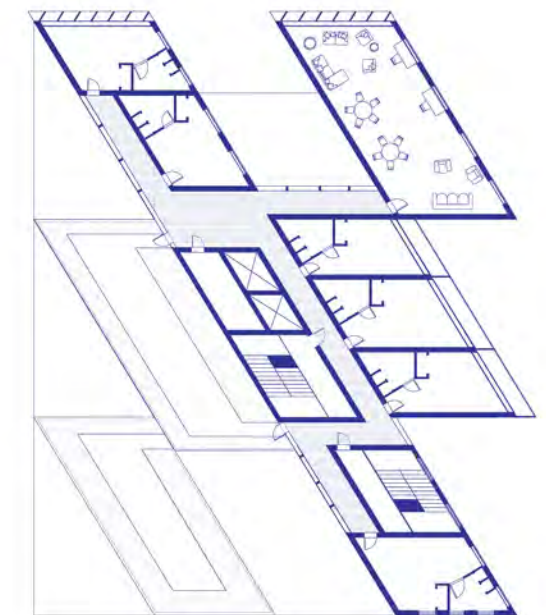

4TH & 5TH FLOOR PLAN

06 | **OBLIQUE APARTMENTS**



EAST ELEVATION IN CONTEXT - 12TH STREET



NORTH ELEVATION IN CONTEXT - H STREET

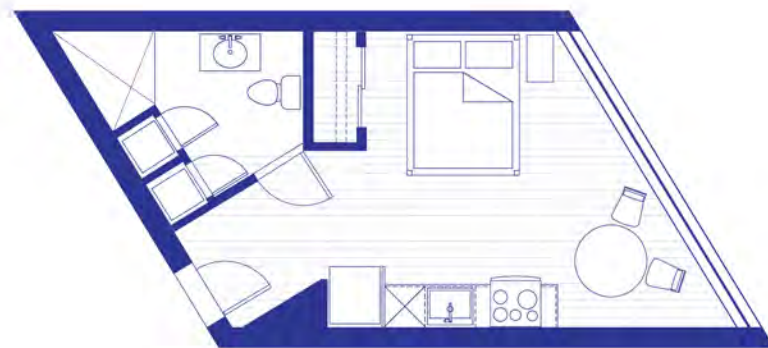

STUDIO PLAN

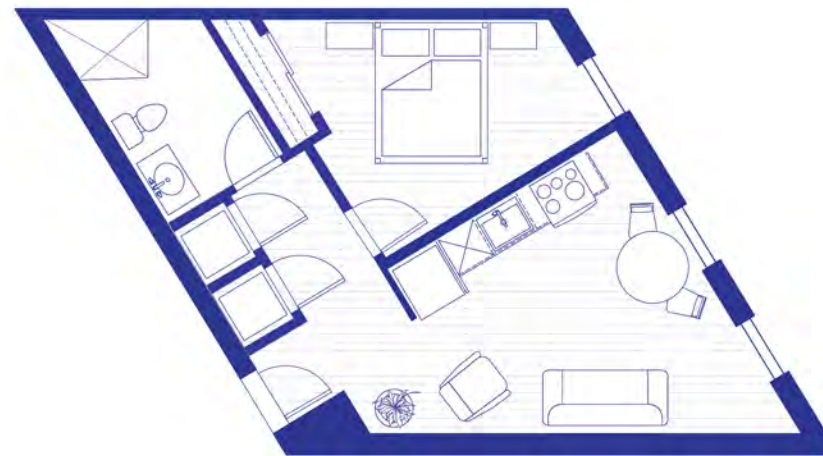

1 BEDROOM PLAN



2 BEDROOM PLAN



07 | RECLAIMED GROUNDS: THE LEARNING BARN

University of Maryland
ARCH403 / 7 week project
Professor Brandon Lipman
Digital media

Reclaimed Grounds, located adjacent to the Monocacy National Battlefield reorients visitors from the history of the Civil War to the history of the site as agricultural land. To achieve this goal, the design intervention makes very little impact on the existing trees and topography, which naturally provides a connection to the battlefield and mimics the surrounding farmland. The memorial garden and paths cut through cultivated agricultural land, which imitates the patchwork appearance of farmland, and allows visitors to connect with the storied history of agriculture in the surrounding area.

Situated on a ridge overlooking the battlefield, The Learning Barn serves as an education and administration center for the site, accompanying the memorial garden and visitor center. The building's form echoes that of a classic barn and mimics the existing building on the site. The Learning Barn is host to a large event space, auditorium, classrooms, and offices, and offers expansive views of the adjacent cultivated fields garden.



GARDEN PERSPECTIVE

SITE PLAN 

07 | RECLAIMED GROUNDS: THE LEARNING BARN



EXTERIOR PERSPECTIVE



LOBBY PERSPECTIVE



EVENT SPACE PERSPECTIVE



NORTH ELEVATION

EAST ELEVATION

SOUTH ELEVATION

07 | RECLAIMED GROUNDS: THE LEARNING BARN



SECTION A



SECTION B

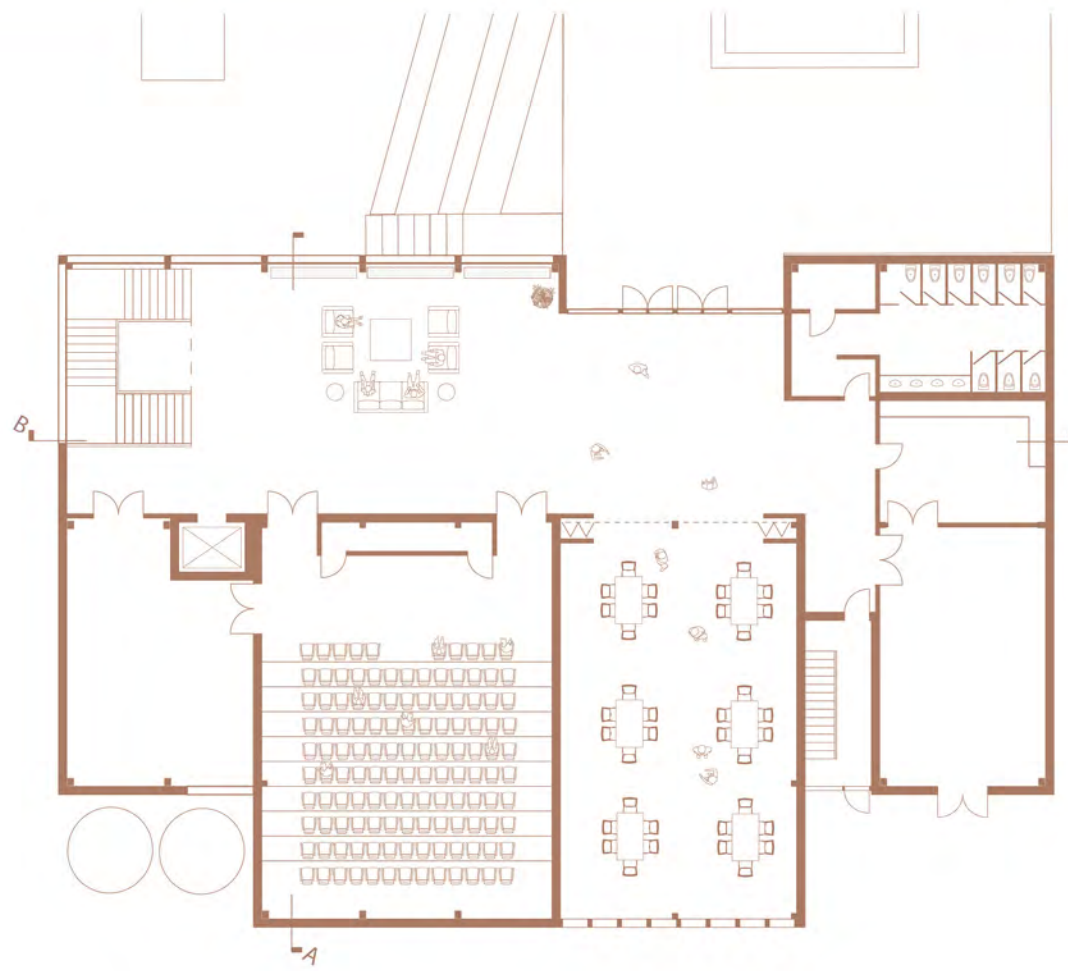

GROUND FLOOR

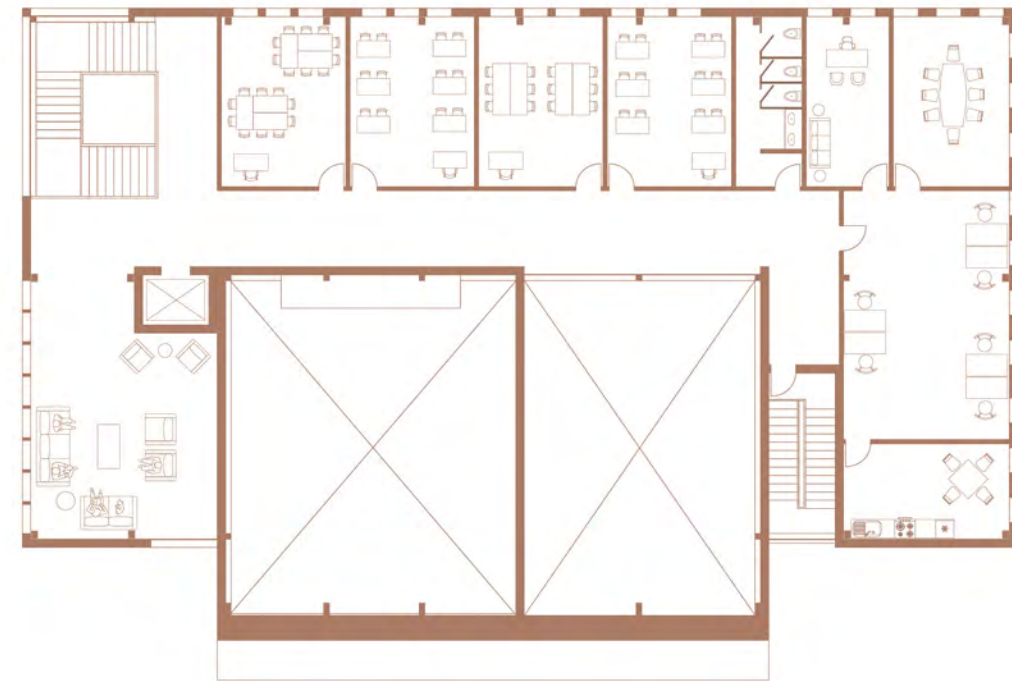

SECOND FLOOR

07 | RECLAIMED GROUNDS: THE LEARNING BARN

Sustainability played a key role in the design of the Learning Barn, seamlessly integrating environmental responsibility with functional architecture. The slope of the roof not only reflects the traditional farmhouse typology, but also serves a functional purpose- collecting rainwater for toilet flushing, and irrigating the surrounding cultivated fields and gardens. Thoughtful material selection further reinforces the project's eco-conscious approach. The exterior is clad in oak wood from trees native to the area, and natural sheep wool insulation was chosen for its renewable qualities and thermal performance.

