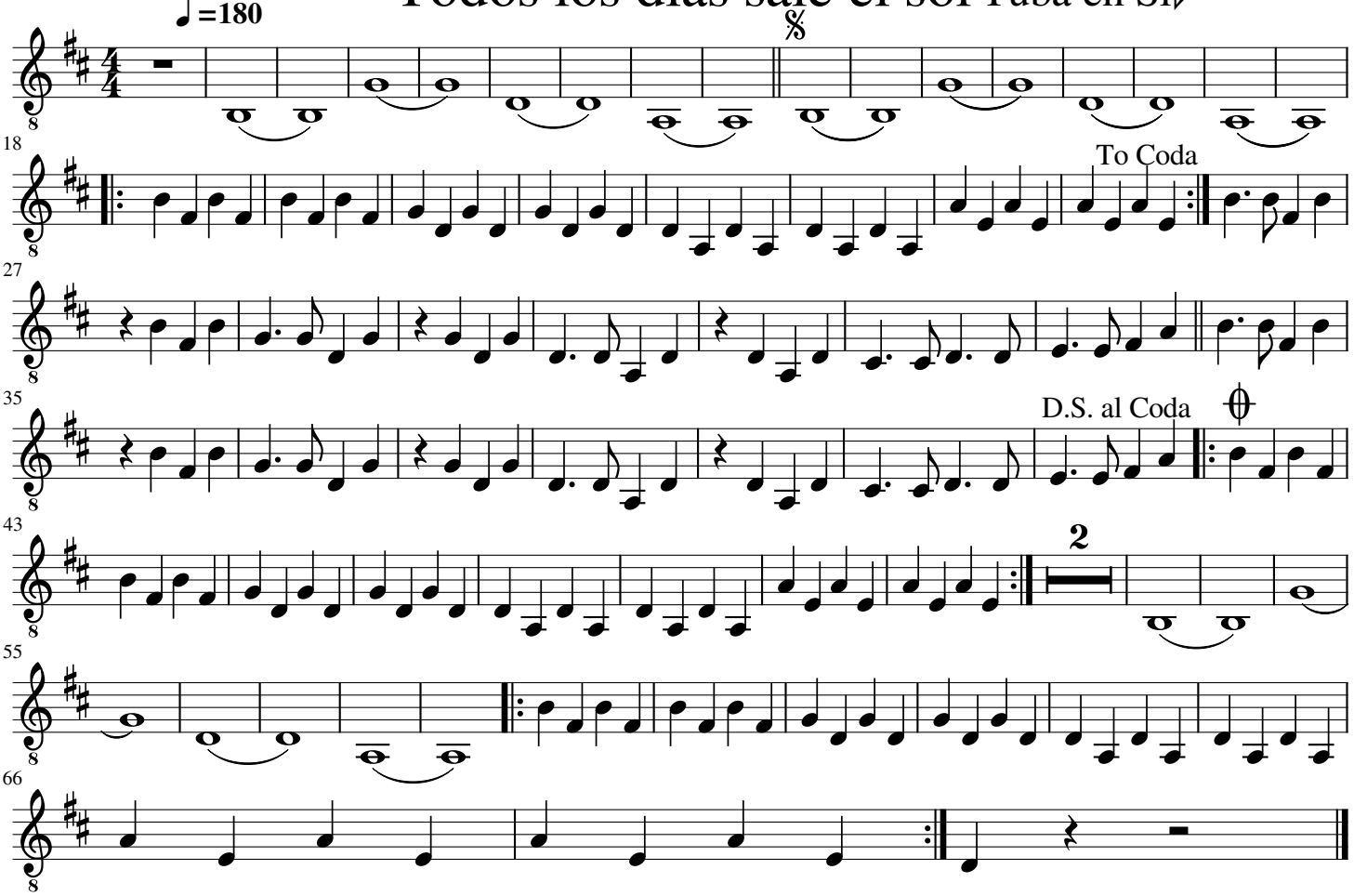Todos los dias sale el sol Tuba en Si♭