Saxophone Ténor
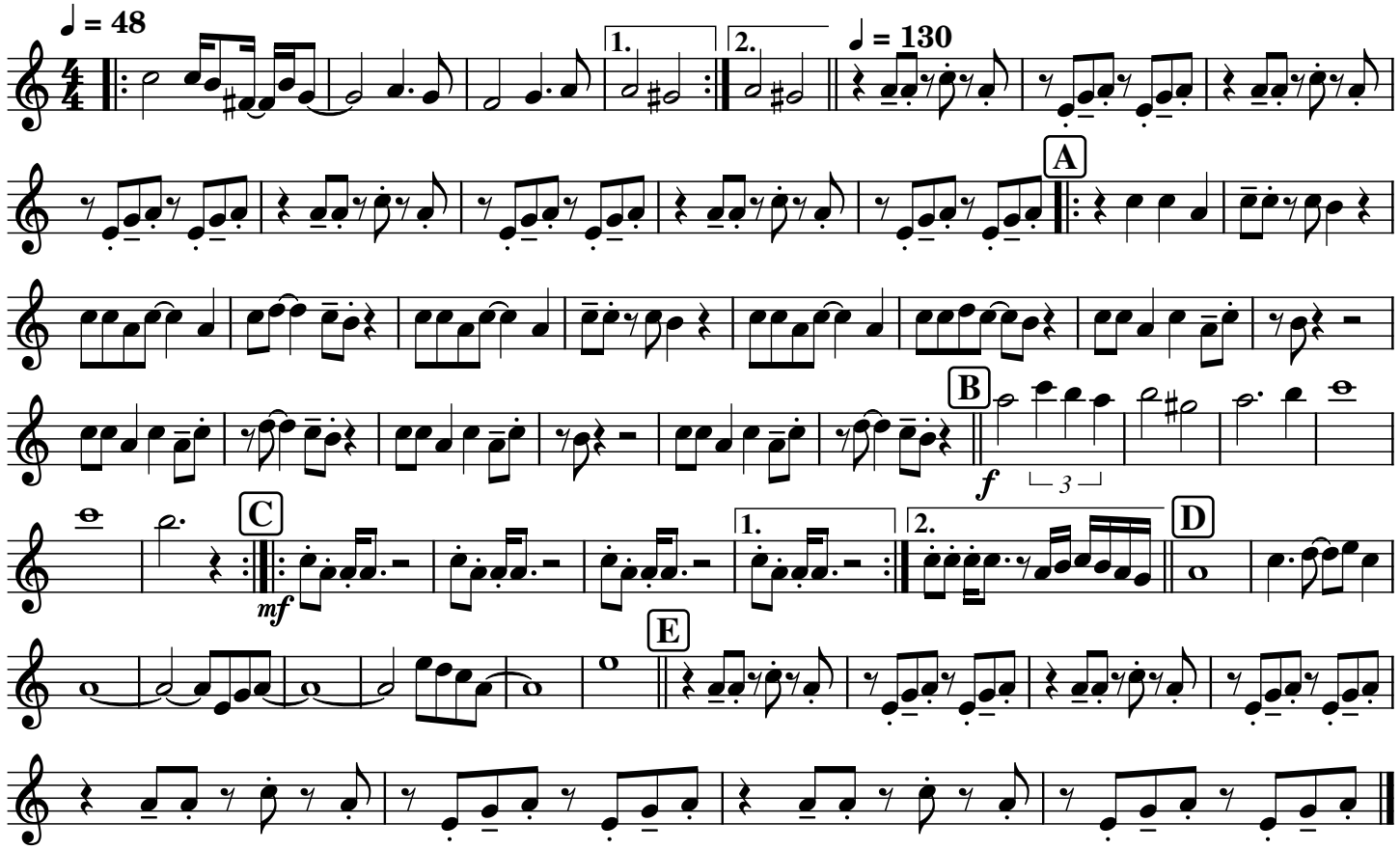
Sweet dreams are made of this