Trompette en Si♭

Si nos organizamos cojemos todo
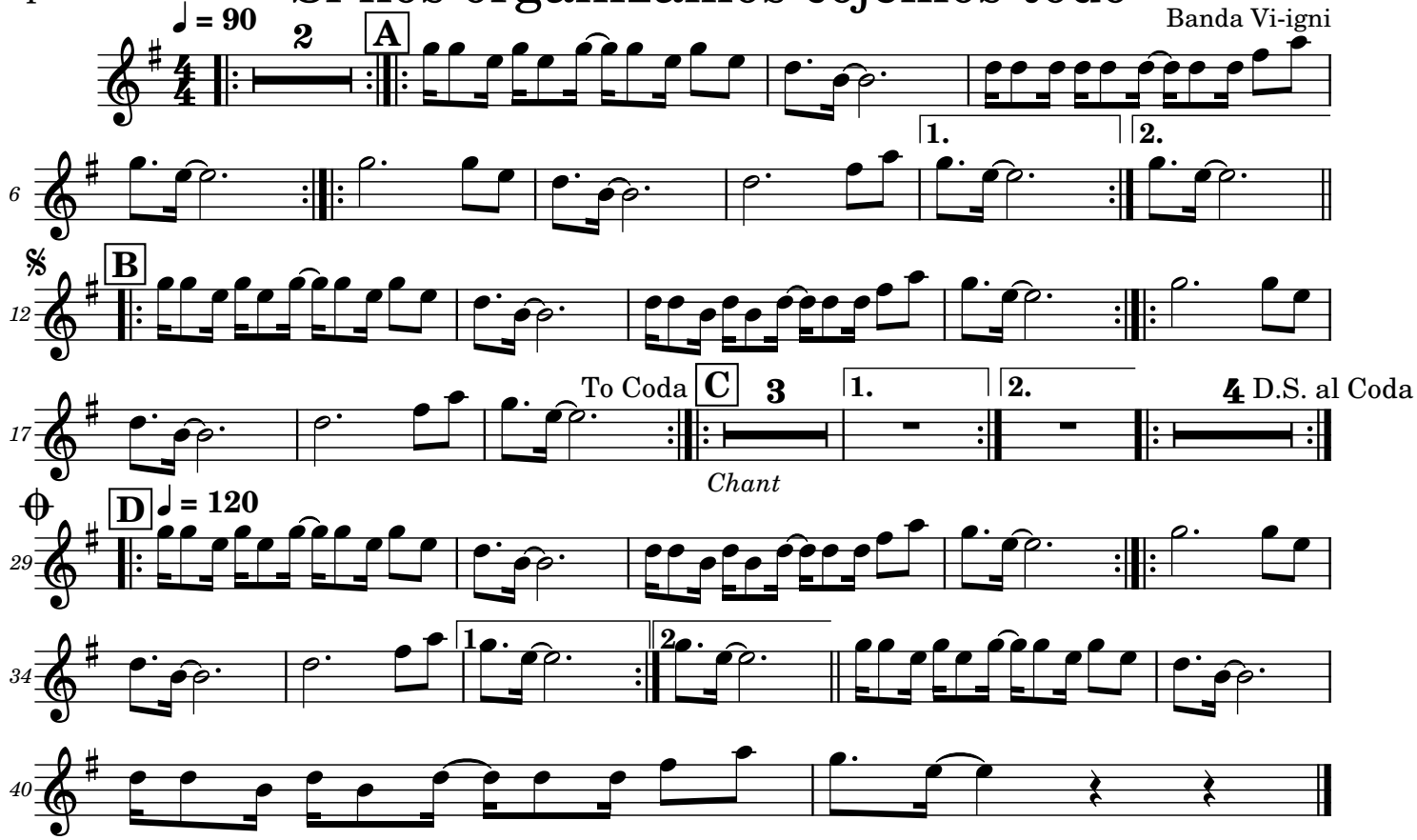
Banda Vi-igni