Clarinette en Sib

Potra Salvaje

Joselontxos Txaranga
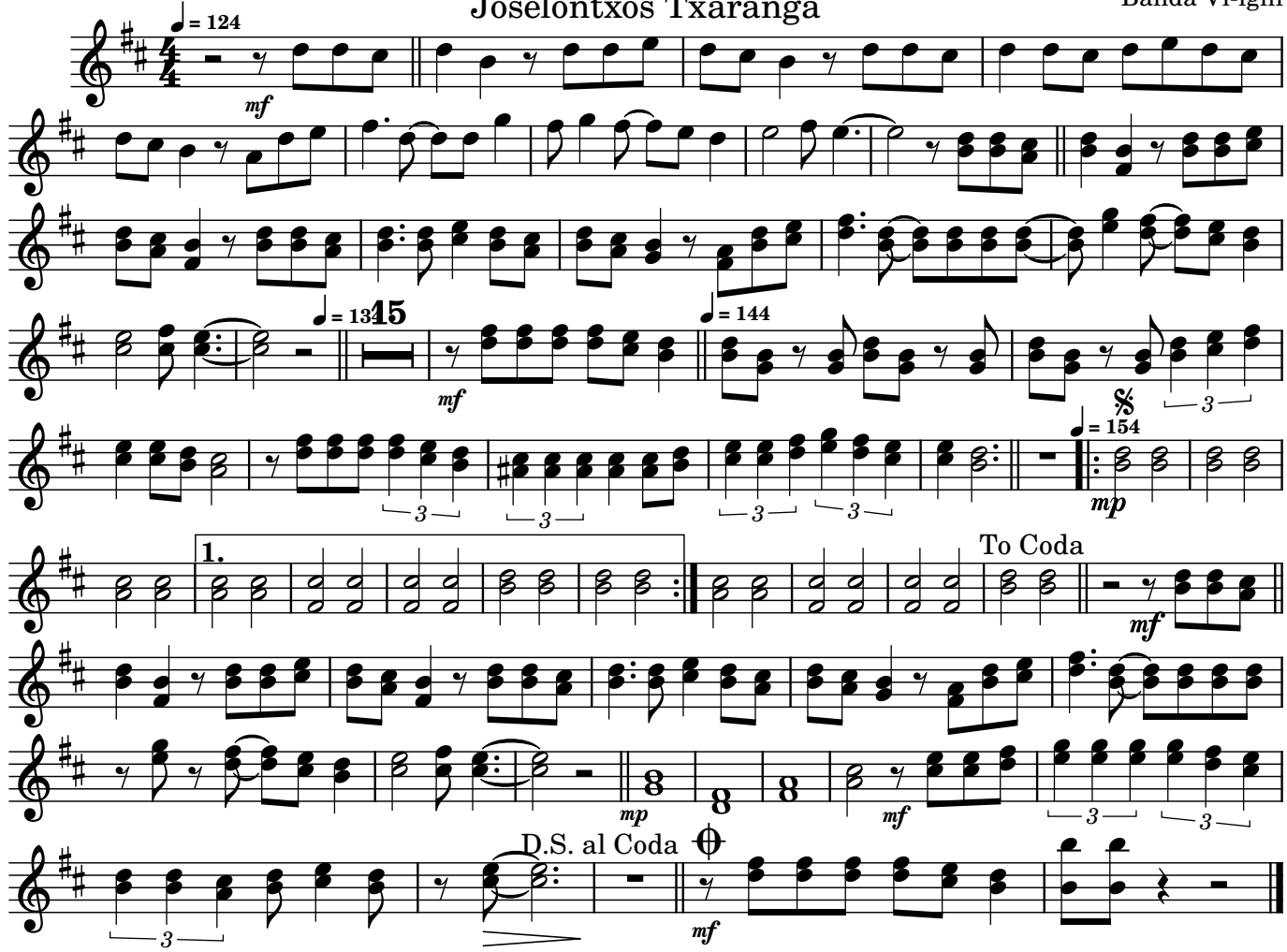
Banda Vi-igni