Medley 90's
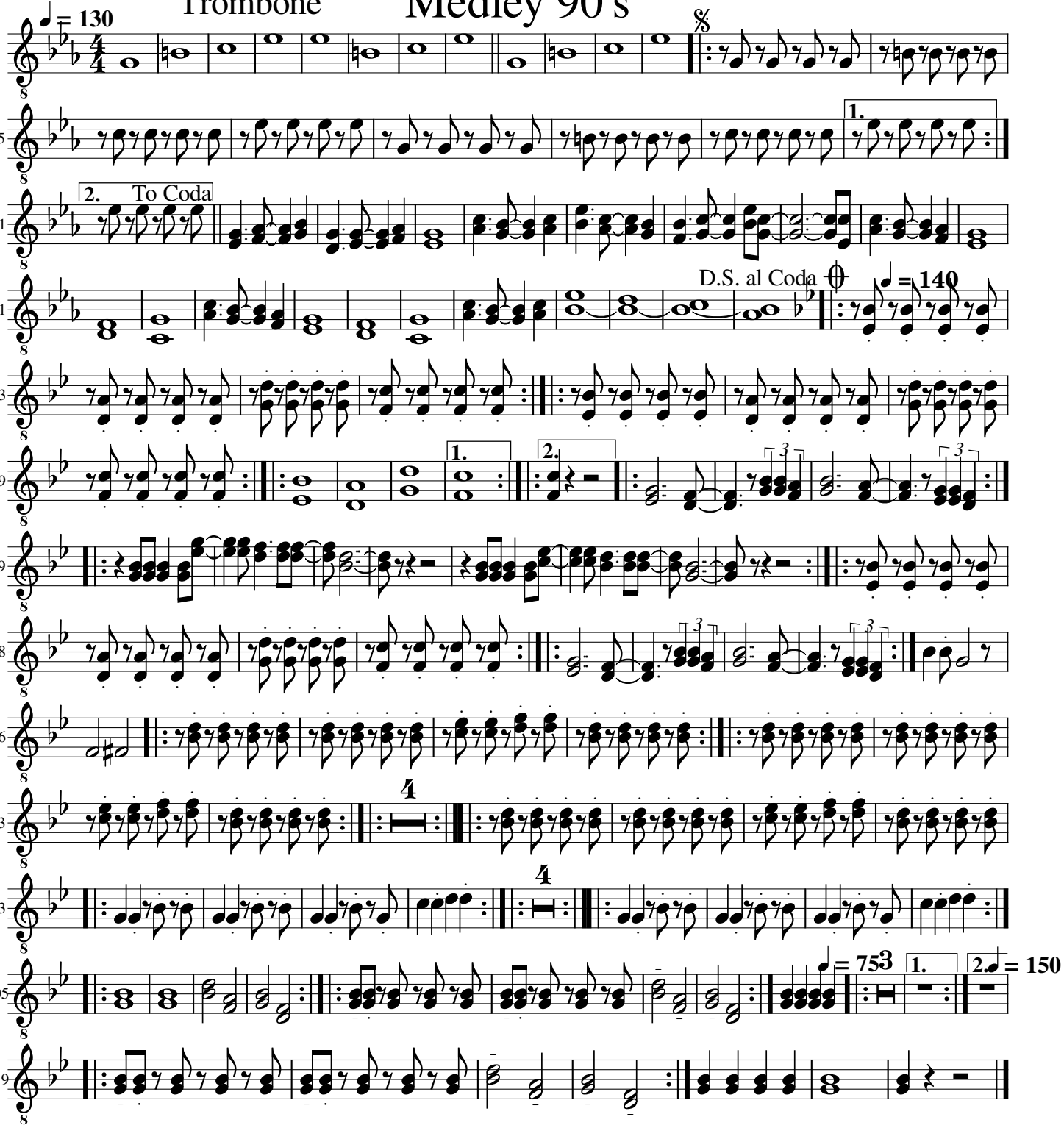
Trombone