Saxophone Ténor
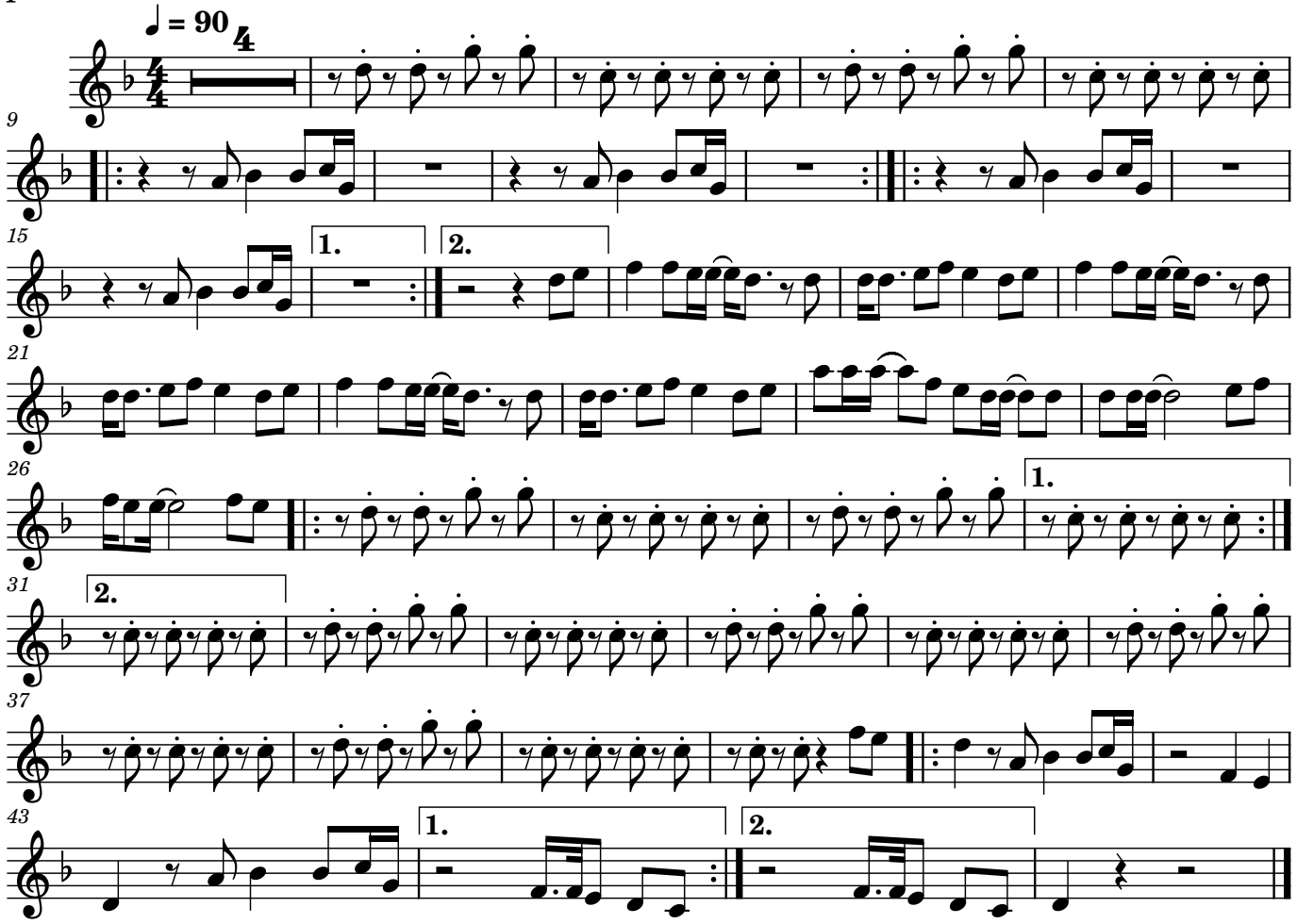
Live is life