Trombone

Le petit Bonhomme en mousse
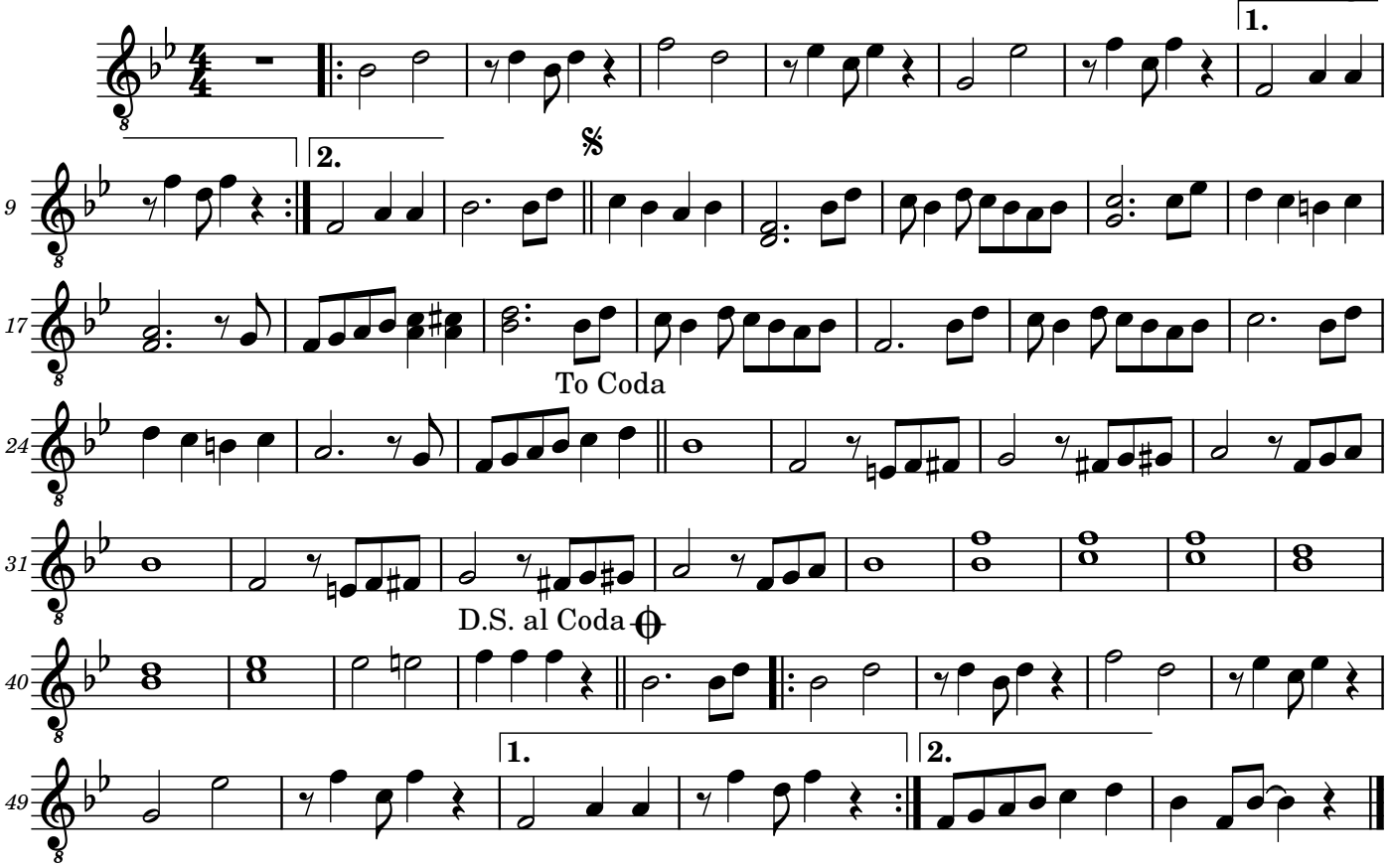
Banda Vi-igni