Saxophone Ténor
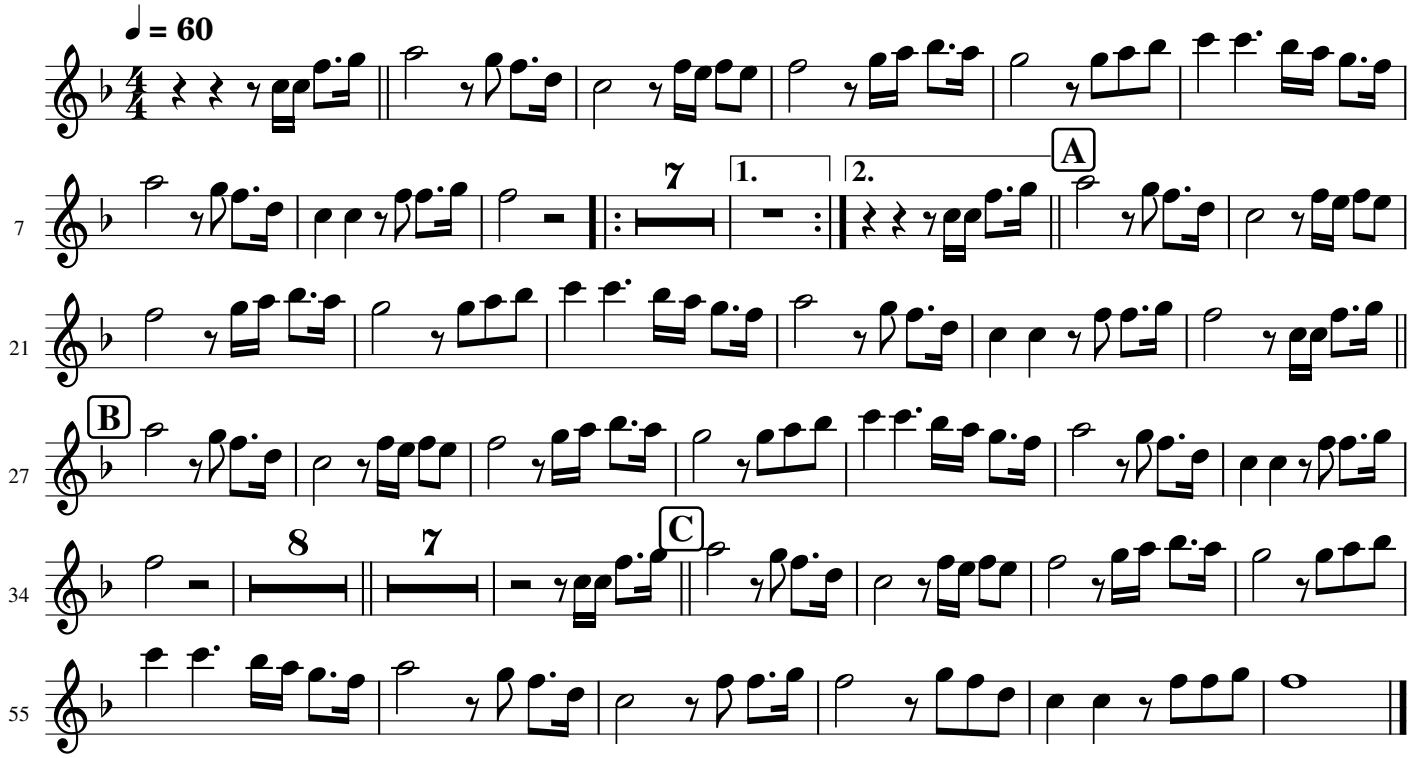
la ballade nord irlandaise