Trombone

# L'incendie à rio
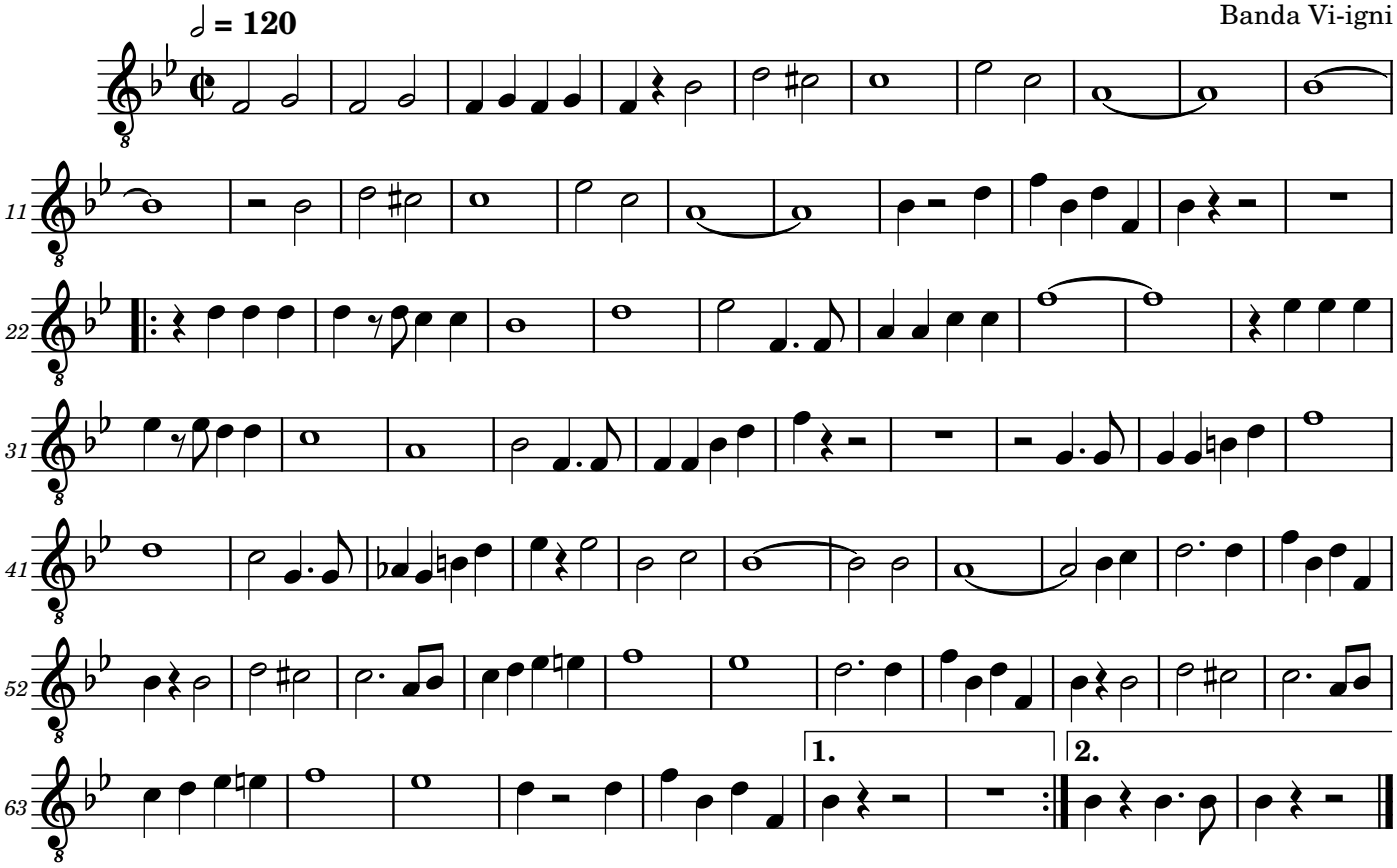
Banda Vi-igni