Trompette en Si♭
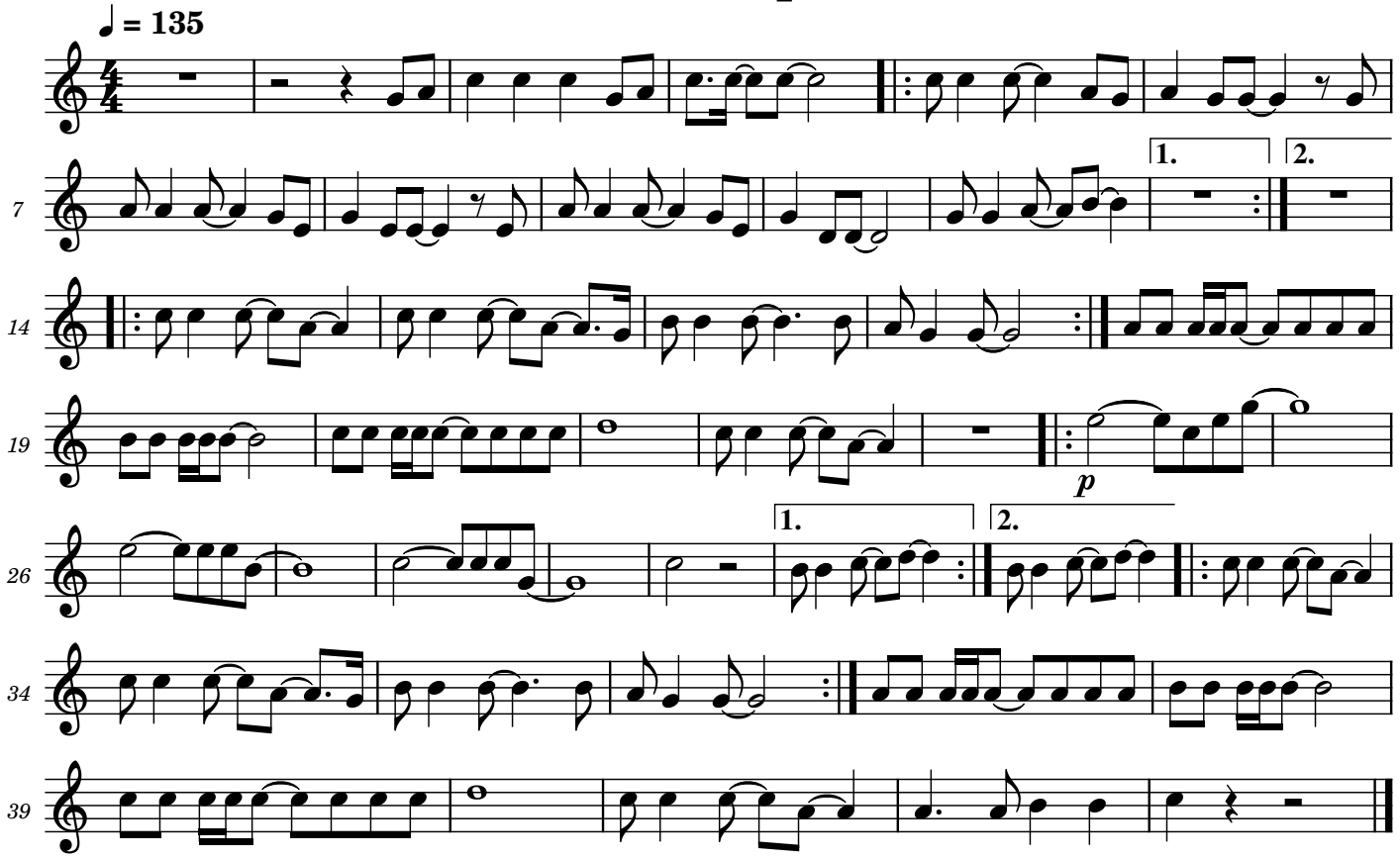
L'Amérique