Trompette en Si♭

Freed from desire
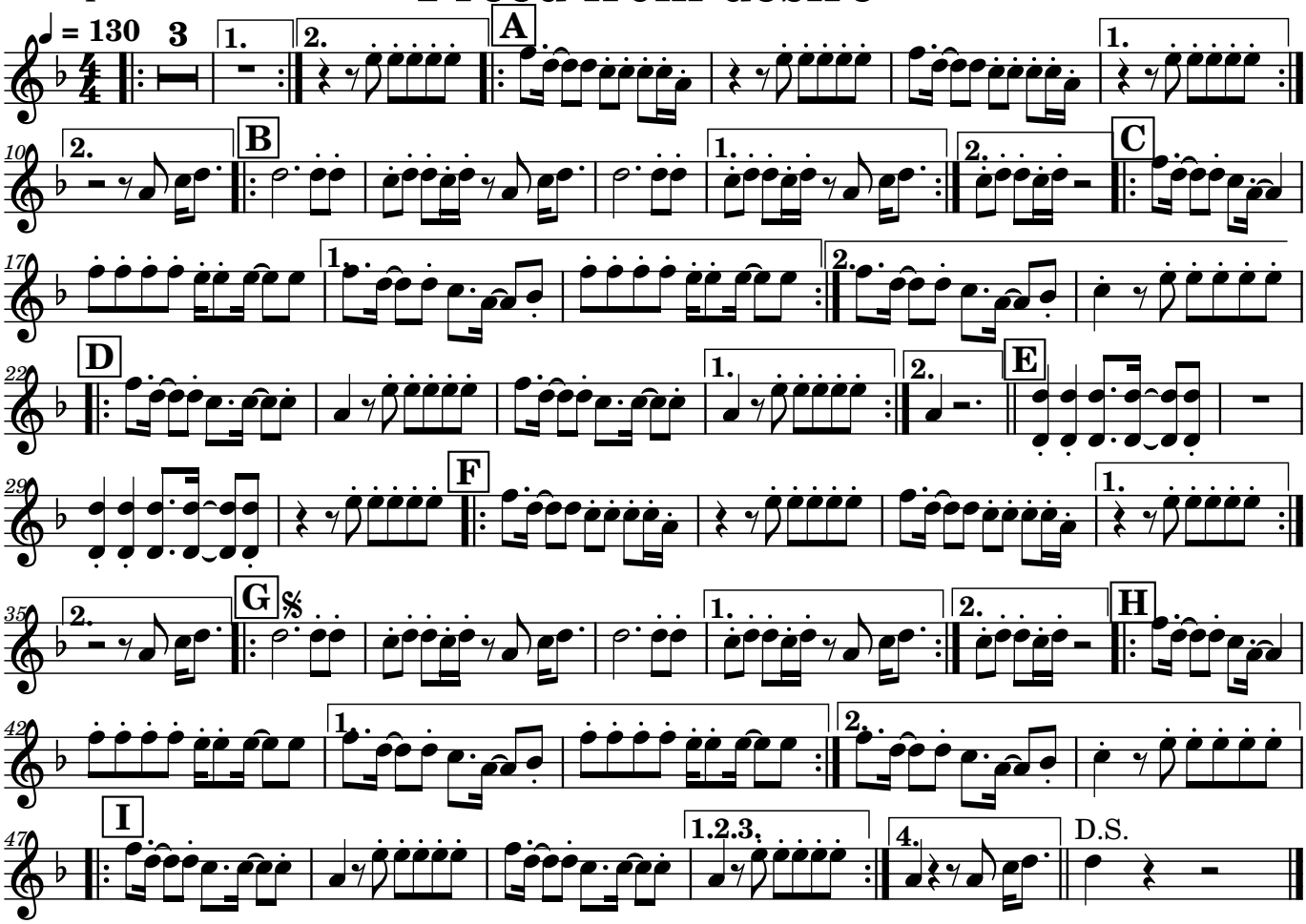
Banda Vi'igni