Trompette en Si♭

Emmenez-moi
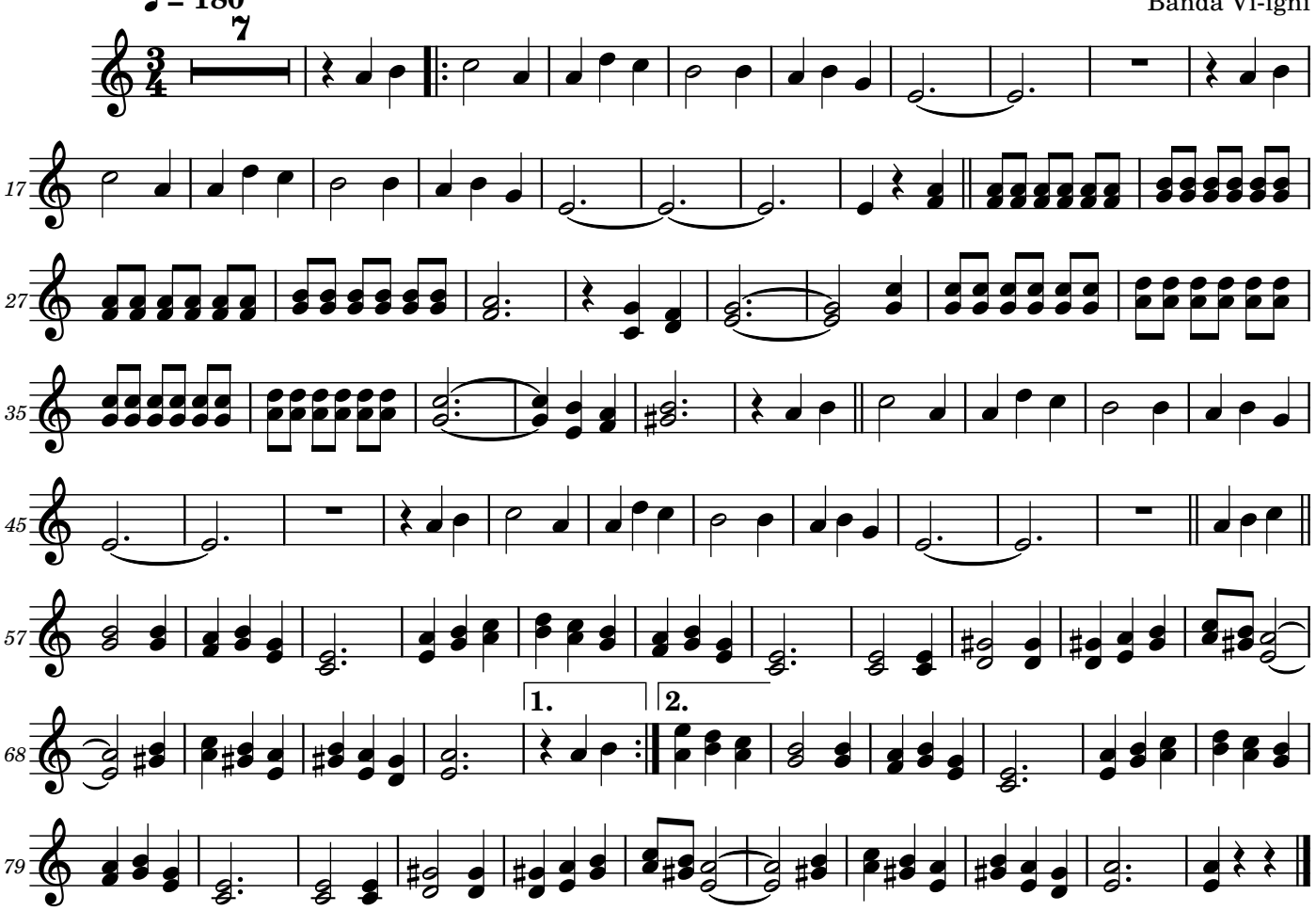
Banda Vi-igni