Trompette en Si♭

Bouton d'or
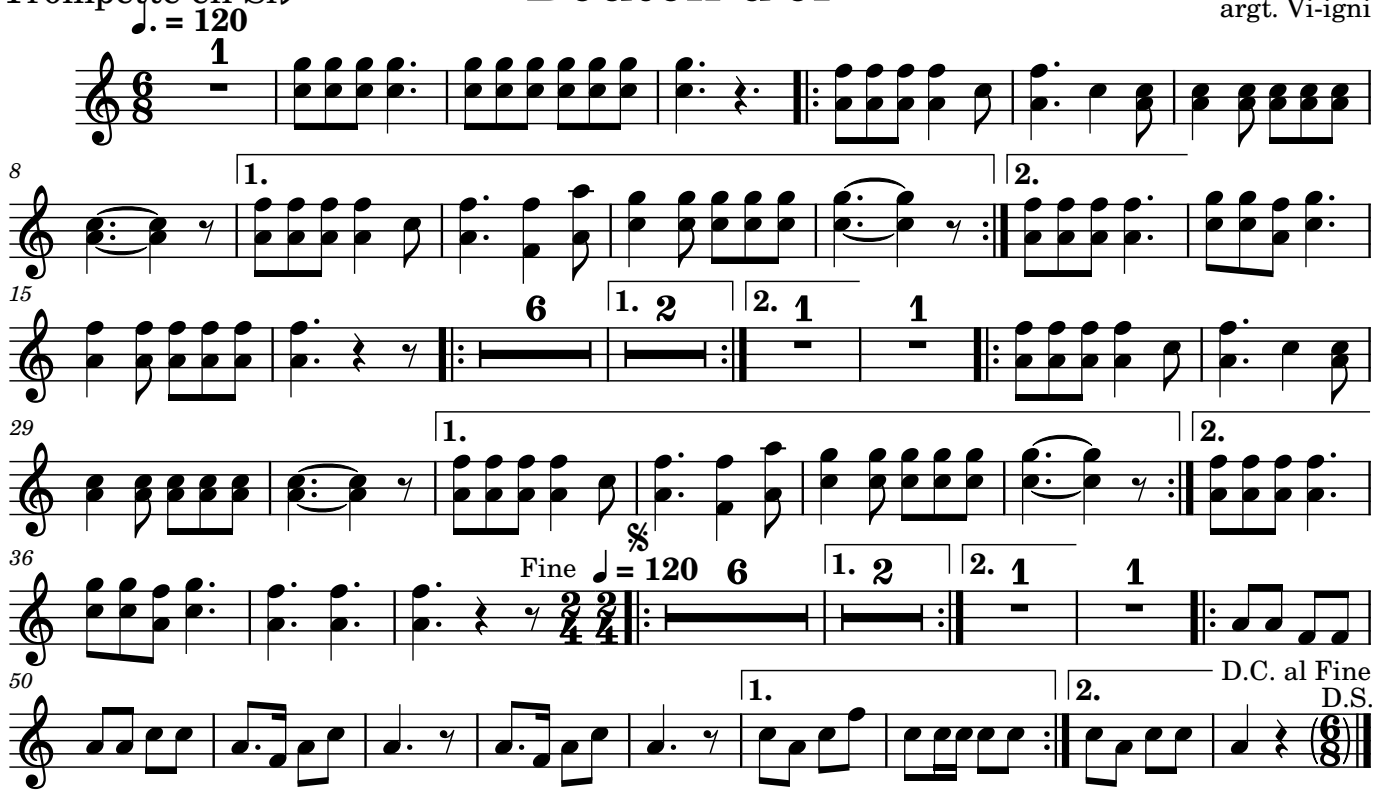
argt. Vi-igni