Saxophone Ténor

Arrantzaleak
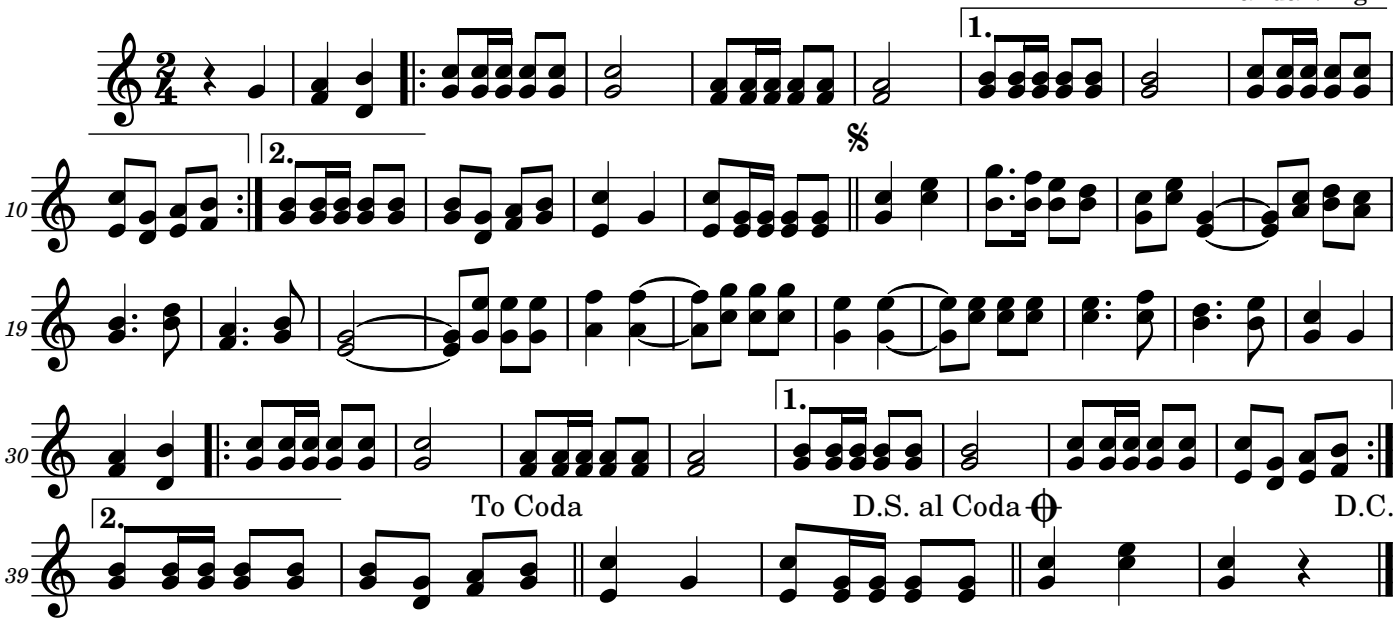
Banda Vi-igni