



Live **BREAKING**
NEWS

From AFGE Health and Safety Reporter, Natalie Rodriguez

How does Mold affect me?



SWAP



Live

Mr. Mold



Today's interview will focus on how mold can affect our health.
Mr. Mold do you affect our health?
How do you respond?





Live Mr. Mold

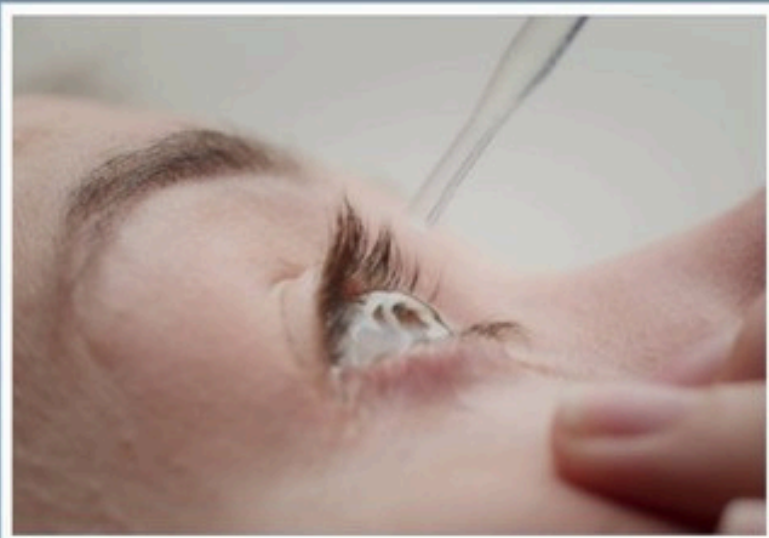

Sensitivity to molds can result in:

- Nasal stuffiness,
- Throat irritation,
- Coughing or wheezing,
- Eye irritation or skin irritation,
- It can also worsen asthma.

Some children can even develop asthma from exposure to mold.

Live Mr. Mold



At the beginning this interview, I said, I exist indoors and outdoors. There are benefits to my growth such as medicines or certain foods, but you need to be aware of my growth when I affect the look and smell within your home or office. I cause the decay of organic materials. And, I'm good at it.