

Total FMV: \$1,504,000

2017 Amror Lite Belly Dump Belly Dump VIN: 56EA53K26HA000237	\$29,000
2017 Armor Lite Belly Dump Belly Dump VIN: 56EA53K29HA000247	\$28,000
2000 Caterpillar CS-563D Compactor Serial: 9MW00435	\$47,000
2017 4T HR322 Dump Trailer VIN: 1Z9HR3227H1507116	\$33,500
2012 International 4400 Dump Truck VIN: 3HAMSAAAR2CL665984	\$46,000
2017 MANAC CPS 4H234AB00 End Dump Trailer VIN: 5MC423417H3164727	\$36,000
2014 Hitachi ZX250LC-5N Excavator Serial: 1FFDCB70JEE430341	\$112,000
2012 Bobcat E35 Excavator Serial: A93K14752	\$42,500
2013 Caterpillar TL943C Forklift Serial: THH00731	\$82,000
2016 Case 721F Loader Serial: NGF236049	\$93,000
2012 John Deere 624K Loader Serial: 1DW624KZCCE644227	\$78,000
2010 Caterpillar 420E Loader Backhoe Serial: CAT0420EAPRA01367	\$54,000
2013 Kaufman Lowboy trailer VIN: 5VGFR3626DL001508	\$29,000
2005 John Deere 772D MotorGrader VIN: N/A Serial: Dw772DX600372	\$102,500
2010 John Deere 770GP MotorGrader Serial: DW770GP628276	\$102,000
2019 Landa PGDC5-3500 Power Washer With Buck Dandy Trailer VIN: 11100510101289	\$14,000

2007 Peterbuilt 379 Semi Truck VIN: 1XP5D49X17D671650	\$56,000
2010 Peterbuilt 388 Semi Truck VIN: 1XPWD49X5AD793276	\$66,000
2010 International LF627 Prostar Premium Semi Truck Tractor VIN: 2HSCUAPK1AC169929 Unique ID #: 929	\$19,500
2011 International LF627 Prostar Premium Semi Truck Tractor VIN: 1HSCUAPR6DJ361491	\$24,000
2019 John Deere 333G Skidsteer Serial: 1T0333GMTKF347466	\$52,000
2019 John Deere 325G Skidsteer Serial: 1T0325GKPKJ348659	\$47,000
2009 PJ 28' Tilt Deck Tilt Deck VIN: 4P5T6222891134175	\$5,750
1997 Case 8940 Tractor VIN: N/A Serial: AJB0095247	\$56,000
Kubota L3400 Tractor Serial: 82168	\$15,250
2018 GMC 3500HD Truck VIN: 1GT42VCY4JF252682	\$41,000
2021 Ford F350 Truck VIN: 1FD8W3F65MED14777	\$54,000
2020 Ditch Witch HX30 Vac Trailer VIN: DWPHX30XTL0001137	\$72,000
1994 Kenworth T800 Water Truck VIN: 1XKDD69X1RS636229	\$31,000
2017 PJ Rollster rolloff trailer VIN: N/A Serial: 4P5DR1422J1283897	\$36,000

2017 Amror Lite Belly Dump Belly Dump
VIN: 56EA53K26HA000237

\$29,000
FMV



Prepared For: PWAS (FLV, OLV, FMV)
Valuation Type: HeavyWorth Value
Location: Garden City, KS
GPS Coordinates: 37.9705, -100.8165

Valuation Notes: Nice full skin belly dump with electric tarp.



Values	FLV \$18,000	OLV \$22,000	FMV \$29,000
--------	-----------------	-----------------	-----------------

Subject to Agreement between Purple Wave and its Client, Report authorized solely for Client use. Purple Wave makes no warranties and assumes no liability of any kind regarding Report accuracy or completeness. Use and reliance on Report is solely at the Client's (or any unauthorized 3rd party's) own risk.

Catalog ID: HC-001A2F
Asset ID: HW-00B439
Valuation Date: January 24, 2024

2017 Armor Lite Belly Dump Belly Dump
VIN: 56EA53K29HA000247

\$28,000
FMV



Prepared For: PWAS (FLV, OLV, FMV)
Valuation Type: HeavyWorth Value
Location: Garden City, KS
GPS Coordinates: 37.9705, -100.8165

Notes: Missing Tarp

Valuation Notes: Nice full skin belly dump. Missing tarp components



Values	FLV \$17,000	OLV \$21,000	FMV \$28,000
--------	-----------------	-----------------	-----------------

Subject to Agreement between Purple Wave and its Client, Report authorized solely for Client use. Purple Wave makes no warranties and assumes no liability of any kind regarding Report accuracy or completeness. Use and reliance on Report is solely at the Client's (or any unauthorized 3rd party's) own risk.



2000 Caterpillar CS-563D Compactor
Serial: 9MW00435

\$47,000
FMV



Prepared For: PWAS (FLV, OLV, FMV)
Valuation Type: HeavyWorth Value
Location: Garden City, KS
GPS Coordinates: 37.9704, -100.8160
Features:
Has padfoot shell kit included

Notes: cabless

Valuation Notes: Overall good shape for year. Padfoot shell kit adds value.



Values	FLV \$29,500	OLV \$36,000	FMV \$47,000
--------	-----------------	-----------------	-----------------

Subject to Agreement between Purple Wave and its Client, Report authorized solely for Client use. Purple Wave makes no warranties and assumes no liability of any kind regarding Report accuracy or completeness. Use and reliance on Report is solely at the Client's (or any unauthorized 3rd party's) own risk.

2017 4T HR322 Dump Trailer
VIN: 1Z9HR3227H1507116

\$33,500
FMV



Prepared For: PWAS (FLV, OLV, FMV)
Valuation Type: HeavyWorth Value
Location: Garden City, KS
GPS Coordinates: 37.9705, -100.8164
Features:
Frameless half round, high lift gate

Valuation Notes: Nice trailer for age. Shows little use.



Values	FLV \$24,000	OLV \$27,000	FMV \$33,500
--------	-----------------	-----------------	-----------------

Subject to Agreement between Purple Wave and its Client, Report authorized solely for Client use. Purple Wave makes no warranties and assumes no liability of any kind regarding Report accuracy or completeness. Use and reliance on Report is solely at the Client's (or any unauthorized 3rd party's) own risk.

2012 International 4400 Dump Truck
VIN: 3HAMSAAR2CL665984

\$46,000
FMV



Prepared For: PWAS (FLV, OLV, FMV)
Valuation Type: HeavyWorth Value
Location: Garden City, KS
GPS Coordinates: 37.9705, -100.8165
Hours: 5471
Miles: 163627

Valuation Notes: Very nice dump truck with newer dump body and hitch. Automatic transmission adds value.



Values	FLV \$32,000	OLV \$38,000	FMV \$46,000
--------	-----------------	-----------------	-----------------

Subject to Agreement between Purple Wave and its Client, Report authorized solely for Client use. Purple Wave makes no warranties and assumes no liability of any kind regarding Report accuracy or completeness. Use and reliance on Report is solely at the Client's (or any unauthorized 3rd party's) own risk.



2017 MANAC CPS 4H234AB00 End Dump Trailer
VIN: 5MC423417H3164727

\$36,000

FMV

Prepared For: PWAS (FLV, OLV, FMV)
Valuation Type: HeavyWorth Value
Location: Garden City, KS
GPS Coordinates: 37.9708, -100.8168

Notes: Tarp has tear on back corner

Valuation Notes: Trailer is in excellent condition for age. Has electric tarp and high lift gate.

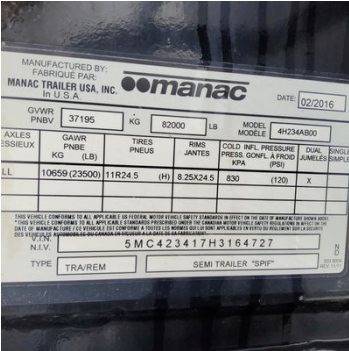

Values	FLV \$25,000	OLV \$28,000	FMV \$36,000
--------	-----------------	-----------------	-----------------

Subject to Agreement between Purple Wave and its Client, Report authorized solely for Client use. Purple Wave makes no warranties and assumes no liability of any kind regarding Report accuracy or completeness. Use and reliance on Report is solely at the Client's (or any unauthorized 3rd party's) own risk.

Catalog ID: HC-001A2F
Asset ID: HW-00B435
Valuation Date: January 24, 2024

2014 Hitachi ZX250LC-5N Excavator

Serial: 1FFDCB70JEE430341

\$112,000

FMV



Prepared For: PWAS (FLV, OLV, FMV)

Valuation Type: HeavyWorth Value

Location: Garden City, KS

GPS Coordinates: 37.9707, -100.8163

Hours: 4922

Features:

Quick coupler w/ hyd thumb

Notes: 0, Hydraulic oil leak behind cab

Valuation Notes: Popular size excavator with combo aux hyd. Good overall condition with some minor cosmetic damage.



Values	FLV \$78,000	OLV \$86,000	FMV \$112,000
--------	-----------------	-----------------	------------------

Subject to Agreement between Purple Wave and its Client, Report authorized solely for Client use. Purple Wave makes no warranties and assumes no liability of any kind regarding Report accuracy or completeness. Use and reliance on Report is solely at the Client's (or any unauthorized 3rd party's) own risk.

Catalog ID: HC-001A2F
Asset ID: HW-00B446
Valuation Date: January 24, 2024

2012 Bobcat E35 Excavator
Serial: A93K14752

\$42,500
FMV



Prepared For: PWAS (FLV, OLV, FMV)
Valuation Type: HeavyWorth Value
Location: Garden City, KS
GPS Coordinates: 37.9999, -100.8689
Hours: 2086
Features:
Hyd thumb, Angle backfill blade

Notes: cab ac heater, Cyclinder seal leaking

Valuation Notes: Excellent overall shape for age. Has hyd thumb, hyd x-change coupler and angle blade that are options that add value.



Values	FLV \$27,000	OLV \$34,500	FMV \$42,500
--------	-----------------	-----------------	-----------------

Subject to Agreement between Purple Wave and its Client, Report authorized solely for Client use. Purple Wave makes no warranties and assumes no liability of any kind regarding Report accuracy or completeness. Use and reliance on Report is solely at the Client's (or any unauthorized 3rd party's) own risk.

2013 Caterpillar TL943C Forklift

Serial: THH00731

\$82,000
FMV



Prepared For: PWAS (FLV, OLV, FMV)
Valuation Type: HeavyWorth Value
Location: Garden City, KS
GPS Coordinates: 37.9707, -100.8162
Hours: 1476

Notes: Code will not start

Valuation Notes: Below average hours for year. Enclosed cab and aux hydraulics add value to this machine along with low hour meter reading.



Values	FLV \$56,000	OLV \$64,000	FMV \$82,000
--------	-----------------	-----------------	-----------------

Subject to Agreement between Purple Wave and its Client, Report authorized solely for Client use. Purple Wave makes no warranties and assumes no liability of any kind regarding Report accuracy or completeness. Use and reliance on Report is solely at the Client's (or any unauthorized 3rd party's) own risk.



2016 Case 721F Loader
Serial: NGF236049

\$93,000
FMV



Prepared For: PWAS (FLV, OLV, FMV)
Valuation Type: HeavyWorth Value
Location: Garden City, KS
GPS Coordinates: 37.9705, -100.8161
Hours: 4752
Features:
Quick coupler, MP bucket

Valuation Notes: Loader is in very good condition. Has front aux hyd and MP bucket that add value to machine.



Values	FLV \$64,000	OLV \$72,500	FMV \$93,000
--------	-----------------	-----------------	-----------------

Subject to Agreement between Purple Wave and its Client, Report authorized solely for Client use. Purple Wave makes no warranties and assumes no liability of any kind regarding Report accuracy or completeness. Use and reliance on Report is solely at the Client's (or any unauthorized 3rd party's) own risk.



2012 John Deere 624K Loader

Serial: 1DW624KZCCE644227

\$78,000

FMV



Prepared For: PWAS (FLV, OLV, FMV)

Valuation Type: HeavyWorth Value

Location: Garden City, KS

GPS Coordinates: 37.9705, -100.8162

Hours: 9962

Valuation Notes: Loader is average condition for age.

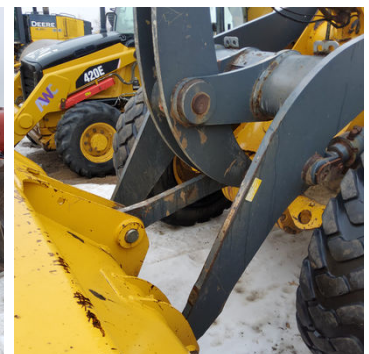

Values	FLV	OLV	FMV
	\$59,000	\$64,000	\$78,000

Subject to Agreement between Purple Wave and its Client, Report authorized solely for Client use. Purple Wave makes no warranties and assumes no liability of any kind regarding Report accuracy or completeness. Use and reliance on Report is solely at the Client's (or any unauthorized 3rd party's) own risk.

Catalog ID: HC-001A2F
Asset ID: HW-00B432
Valuation Date: January 24, 2024

2010 Caterpillar 420E Loader Backhoe
Serial: CAT0420EAPRA01367

\$54,000
FMV



Prepared For: PWAS (FLV, OLV, FMV)
Valuation Type: HeavyWorth Value
Location: Garden City, KS
GPS Coordinates: 37.9698, -100.8154
Hours: 3455

Notes: Windows broken on passenger side

Valuation Notes: Well spec'd loader backhoe. Overall damage negatively effects value.



Values	FLV \$38,000	OLV \$43,000	FMV \$54,000
--------	-----------------	-----------------	-----------------

Subject to Agreement between Purple Wave and its Client, Report authorized solely for Client use. Purple Wave makes no warranties and assumes no liability of any kind regarding Report accuracy or completeness. Use and reliance on Report is solely at the Client's (or any unauthorized 3rd party's) own risk.

Catalog ID: HC-001A2F
Asset ID: HW-00B442
Valuation Date: January 24, 2024



2013 Kaufman Lowboy trailer
VIN: 5VGFR3626DL001508

\$29,000
FMV



Prepared For: PWAS (FLV, OLV, FMV)
Valuation Type: HeavyWorth Value
Location: Garden City, KS
GPS Coordinates: 37.9705, -100.8163

Notes: new floor in 2022, Cyclinder leak

Valuation Notes: Straight 35tn lowboy on air ride with optional self contained power pack. Good wood floor.



Values	FLV \$19,000	OLV \$22,500	FMV \$29,000
--------	-----------------	-----------------	-----------------

Subject to Agreement between Purple Wave and its Client, Report authorized solely for Client use. Purple Wave makes no warranties and assumes no liability of any kind regarding Report accuracy or completeness. Use and reliance on Report is solely at the Client's (or any unauthorized 3rd party's) own risk.

Catalog ID: HC-001A2F
Asset ID: HW-00B43E
Valuation Date: January 24, 2024





2005 John Deere 772D MotorGrader

VIN: N/A Serial: Dw772DX600372

\$102,500

FMV



Prepared For: PWAS (FLV, OLV, FMV)
Valuation Type: HeavyWorth Value
Location: Garden City, KS
GPS Coordinates: 38.0000, -100.8689
Hours: 8638
Features:
Rear Ripper, Front Push Block, Has Topcon 2D Grade control system

Notes: cab heater ac

Valuation Notes: Unit is in above average condition for hours. Has desirable 17.5 tire option with all wheel drive. Has included grade control system.



Values	FLV \$66,000	OLV \$81,000	FMV \$102,500
--------	-----------------	-----------------	------------------

Subject to Agreement between Purple Wave and its Client, Report authorized solely for Client use. Purple Wave makes no warranties and assumes no liability of any kind regarding Report accuracy or completeness. Use and reliance on Report is solely at the Client's (or any unauthorized 3rd party's) own risk.



2010 John Deere 770GP MotorGrader
Serial: DW770GP628276

\$102,000

FMV



Prepared For: PWAS (FLV, OLV, FMV)

Valuation Type: HeavyWorth Value

Location: Garden City, KS

GPS Coordinates: 37.9704, -100.8160

Hours: 7681

Features:

Front scarifier, Rear Ripper, Topcon 2D grade control system.

Notes: Radio Missing

Valuation Notes: Low hour machine for the year. Grade control and rear ripper add value to machine. 14.00 bias ply tires negatively effect value and machine performance.



Values	FLV \$77,500	OLV \$87,500	FMV \$102,000
--------	-----------------	-----------------	------------------

Subject to Agreement between Purple Wave and its Client, Report authorized solely for Client use. Purple Wave makes no warranties and assumes no liability of any kind regarding Report accuracy or completeness. Use and reliance on Report is solely at the Client's (or any unauthorized 3rd party's) own risk.



2019 Landa PGDC5-3500 Power Washer With Buck
VIN: 11100510101289

\$14,000
FMV



Prepared For: PWAS (FLV, OLV, FMV)
Valuation Type: HeavyWorth Value
Location: Garden City, KS
GPS Coordinates: 37.9708, -100.8158
Hours: 137

Valuation Notes: Nice shop assembled hot water power washer unit with low hours.



Values	FLV \$9,000	OLV \$11,500	FMV \$14,000
--------	----------------	-----------------	-----------------

Subject to Agreement between Purple Wave and its Client, Report authorized solely for Client use. Purple Wave makes no warranties and assumes no liability of any kind regarding Report accuracy or completeness. Use and reliance on Report is solely at the Client's (or any unauthorized 3rd party's) own risk.

Catalog ID: HC-001A2F
Asset ID: HW-00B430
Valuation Date: January 24, 2024



2007 Peterbuilt 379 Semi Truck
VIN: 1XP5D49X17D671650

\$56,000
FMV



Prepared For: PWAS (FLV, OLV, FMV)
Valuation Type: HeavyWorth Value
Location: Garden City, KS
GPS Coordinates: 37.9705, -100.8163
Hours: 13271
Miles: 365854

Notes: Missing drivers side rear fender

Valuation Notes: Very desirable pre emission truck.
Average drivetrain spec.

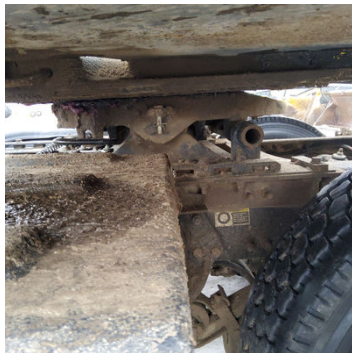

Values	FLV \$40,000	OLV \$44,000	FMV \$56,000
--------	-----------------	-----------------	-----------------

Subject to Agreement between Purple Wave and its Client, Report authorized solely for Client use. Purple Wave makes no warranties and assumes no liability of any kind regarding Report accuracy or completeness. Use and reliance on Report is solely at the Client's (or any unauthorized 3rd party's) own risk.



2010 Peterbuilt 388 Semi Truck
VIN: 1XPWD49X5AD793276

\$66,000
FMV



Prepared For: PWAS (FLV, OLV, FMV)
Valuation Type: HeavyWorth Value
Location: Garden City, KS
GPS Coordinates: 37.9705, -100.8165
Hours: 3287
Miles: 1204855

Notes: Motor Overhaul in 2017, Exhaust leak

Valuation Notes: Clean short bunk truck. New Drives have been switched to 24.5 tires. Wet kit and 13 speed add value.

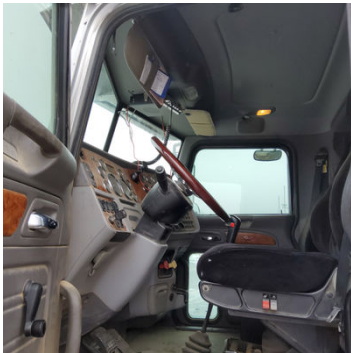
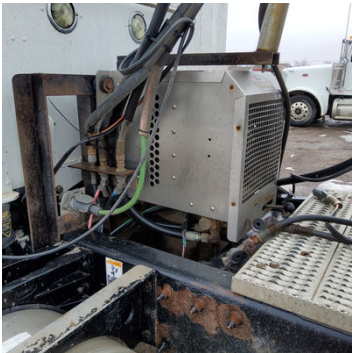

Values	FLV \$47,000	OLV \$52,000	FMV \$66,000
--------	-----------------	-----------------	-----------------

Subject to Agreement between Purple Wave and its Client, Report authorized solely for Client use. Purple Wave makes no warranties and assumes no liability of any kind regarding Report accuracy or completeness. Use and reliance on Report is solely at the Client's (or any unauthorized 3rd party's) own risk.



2010 International LF627 Prostar Premium Semi Truck
VIN: 2HSCUAPK1AC169929 Unique ID #: 929

\$19,500
FMV



Prepared For: PWAS (FLV, OLV, FMV)
Valuation Type: HeavyWorth Value
Location: Garden City, KS
GPS Coordinates: 38.8712, -95.4533
Miles: 466232
Features:
ISX 450 Cummins, Wet kit, Convertible 5th wheel.

Notes: In shop for fuel system repair

Valuation Notes: Paint condition on cab negatively effects value.

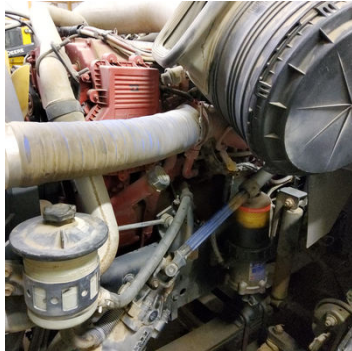

Values	FLV \$13,000	OLV \$16,000	FMV \$19,500
--------	-----------------	-----------------	-----------------

Subject to Agreement between Purple Wave and its Client, Report authorized solely for Client use. Purple Wave makes no warranties and assumes no liability of any kind regarding Report accuracy or completeness. Use and reliance on Report is solely at the Client's (or any unauthorized 3rd party's) own risk.

Catalog ID: HC-001A2F
Asset ID: HW-00B448
Valuation Date: January 24, 2024

2011 International LF627 Prostar Premium Semi Truck
VIN: 1HSCUAPR6DJ361491

\$24,000
FMV



Prepared For: PWAS (FLV, OLV, FMV)
Valuation Type: HeavyWorth Value
Location: Garden City, KS
GPS Coordinates: 37.9708, -100.8166
Miles: 307905
Features:
Cummins ISX, wet kit, convertible 5th wheel.

Valuation Notes: Nice low mileage truck set up for end dump use.

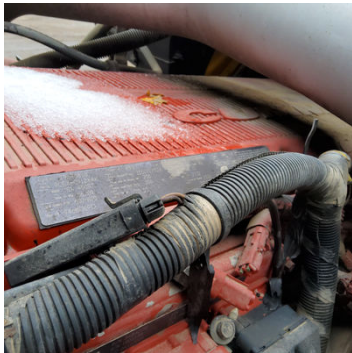
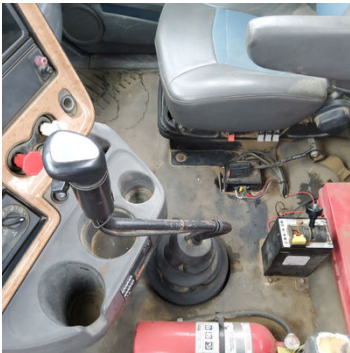

Values	FLV \$15,000	OLV \$19,000	FMV \$24,000
--------	-----------------	-----------------	-----------------

Subject to Agreement between Purple Wave and its Client, Report authorized solely for Client use. Purple Wave makes no warranties and assumes no liability of any kind regarding Report accuracy or completeness. Use and reliance on Report is solely at the Client's (or any unauthorized 3rd party's) own risk.



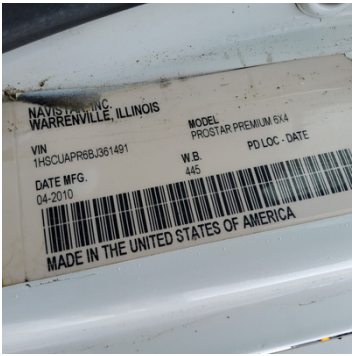

2019 John Deere 333G Skidsteer
Serial: 1T0333GMTKF347466

\$52,000
FMV

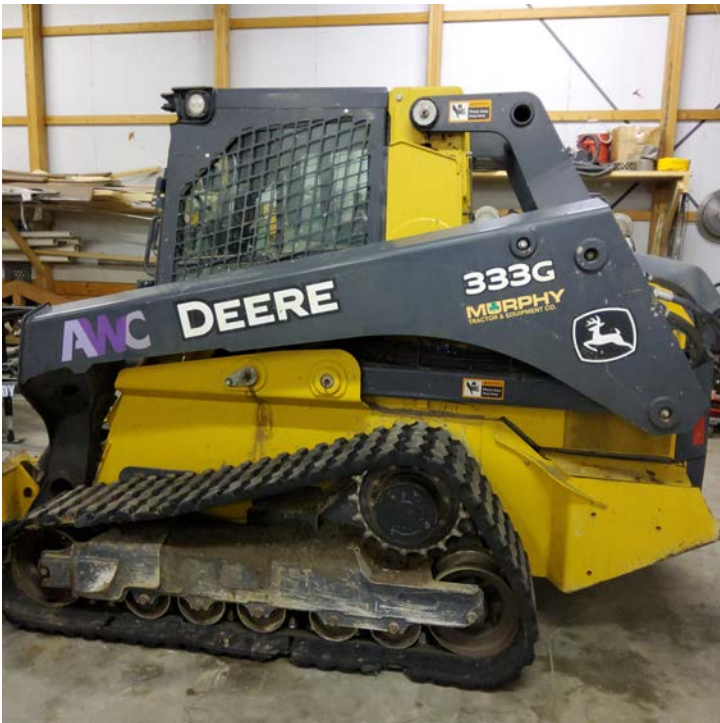

Prepared For: PWAS (FLV, OLV, FMV)
Valuation Type: HeavyWorth Value
Location: Garden City, KS
GPS Coordinates: 37.9708, -100.8158
Hours: 2469

Valuation Notes: Machine is in average condition for hours.
Track condition negatively effects value.

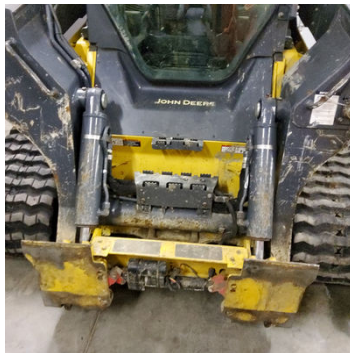

Values	FLV \$38,000	OLV \$41,000	FMV \$52,000
--------	-----------------	-----------------	-----------------

Subject to Agreement between Purple Wave and its Client, Report authorized solely for Client use. Purple Wave makes no warranties and assumes no liability of any kind regarding Report accuracy or completeness. Use and reliance on Report is solely at the Client's (or any unauthorized 3rd party's) own risk.



2019 John Deere 325G Skidsteer
Serial: 1T0325GKPKJ348659

\$47,000

FMV



Prepared For: PWAS (FLV, OLV, FMV)
Valuation Type: HeavyWorth Value
Location: Garden City, KS
GPS Coordinates: 37.9708, -100.8158
Hours: 1543

Notes: Final drive is missing Spyder gear

Valuation Notes: Unit is in average condition for age. Value is machine fixed and operational.

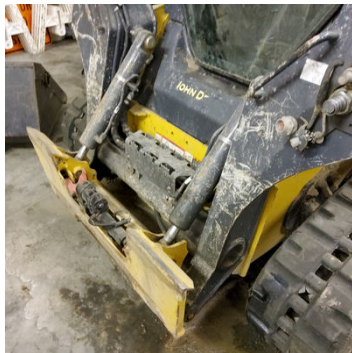
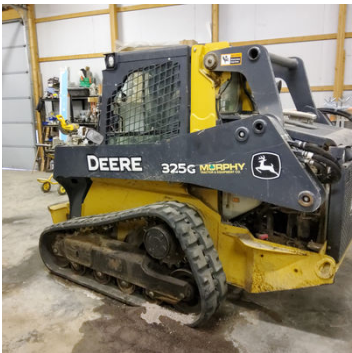

Values	FLV \$31,000	OLV \$35,000	FMV \$47,000
--------	-----------------	-----------------	-----------------

Subject to Agreement between Purple Wave and its Client, Report authorized solely for Client use. Purple Wave makes no warranties and assumes no liability of any kind regarding Report accuracy or completeness. Use and reliance on Report is solely at the Client's (or any unauthorized 3rd party's) own risk.



2009 PJ 28' Tilt Deck Tilt Deck
VIN: 4P5T6222891134175

\$5,750
FMV



Prepared For: PWAS (FLV, OLV, FMV)
Valuation Type: HeavyWorth Value
Location: Garden City, KS
GPS Coordinates: 37.9708, -100.8166

Valuation Notes: Trailer and paint in good condition for age.



Values	FLV \$4,500	OLV \$5,000	FMV \$5,750
--------	----------------	----------------	----------------

Subject to Agreement between Purple Wave and its Client, Report authorized solely for Client use. Purple Wave makes no warranties and assumes no liability of any kind regarding Report accuracy or completeness. Use and reliance on Report is solely at the Client's (or any unauthorized 3rd party's) own risk.

1997 Case 8940 Tractor

VIN: N/A Serial: AJB0095247

\$56,000

FMV



Prepared For: PWAS (FLV, OLV, FMV)

Valuation Type: HeavyWorth Value

Location: Garden City, KS

GPS Coordinates: 37.9707, -100.8158

Hours: 7128

Miles: 0

Notes: cab heater ac

Valuation Notes: Looks like sound mechanical condition tractor. Paint and tire condition effect value negatively.

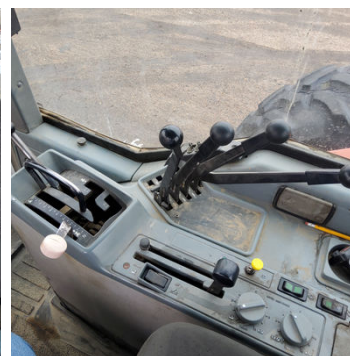
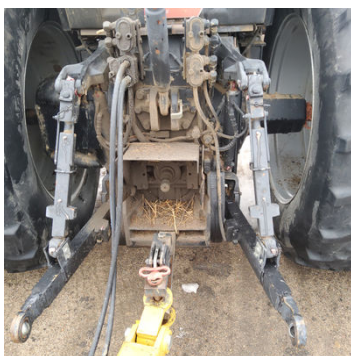

Values	FLV	OLV	FMV
	\$28,000	\$34,000	\$56,000

Subject to Agreement between Purple Wave and its Client, Report authorized solely for Client use. Purple Wave makes no warranties and assumes no liability of any kind regarding Report accuracy or completeness. Use and reliance on Report is solely at the Client's (or any unauthorized 3rd party's) own risk.

Catalog ID: HC-001A2F
Asset ID: HW-00B44A
Valuation Date: January 24, 2024



Kubota L3400 Tractor
Serial: 82168

\$15,250
FMV



Prepared For: PWAS (FLV, OLV, FMV)
Valuation Type: HeavyWorth Value
Location: Garden City, KS
GPS Coordinates: 37.9704, -100.8163
Hours: 692
Features:
LA463 Loader, HST trans

Valuation Notes: Low hour unit with quick attach loader.
Desirable HST trans



Values	FLV \$10,500	OLV \$12,000	FMV \$15,250
--------	-----------------	-----------------	-----------------

Subject to Agreement between Purple Wave and its Client, Report authorized solely for Client use. Purple Wave makes no warranties and assumes no liability of any kind regarding Report accuracy or completeness. Use and reliance on Report is solely at the Client's (or any unauthorized 3rd party's) own risk.

Catalog ID: HC-001A2F
Asset ID: HW-00B43F
Valuation Date: January 24, 2024



2018 GMC 3500HD Truck
VIN: 1GT42VCY4JF252682

\$41,000
FMV



Prepared For: PWAS (FLV, OLV, FMV)
Valuation Type: HeavyWorth Value
Location: Garden City, KS
GPS Coordinates: 38.0000, -100.8689
Miles: 80607

Valuation Notes: Value of truck includes all attached accessories.

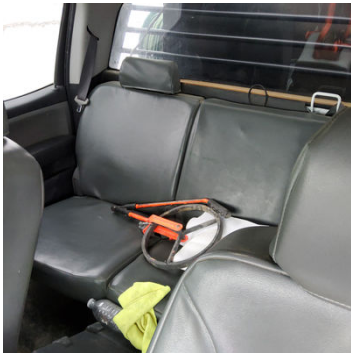
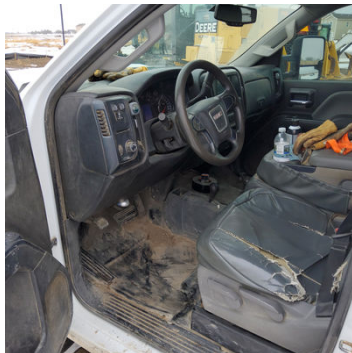

Values	FLV \$32,000	OLV \$36,000	FMV \$41,000
--------	-----------------	-----------------	-----------------

Subject to Agreement between Purple Wave and its Client, Report authorized solely for Client use. Purple Wave makes no warranties and assumes no liability of any kind regarding Report accuracy or completeness. Use and reliance on Report is solely at the Client's (or any unauthorized 3rd party's) own risk.

2021 Ford F350 Truck

VIN: 1FD8W3F65MED14777

\$54,000

FMV



Prepared For: PWAS (FLV, OLV, FMV)

Valuation Type: HeavyWorth Value

Location: Garden City, KS

GPS Coordinates: 37.9615, -100.8138

Miles: 23043

Valuation Notes: Truck value includes all attached accessories.

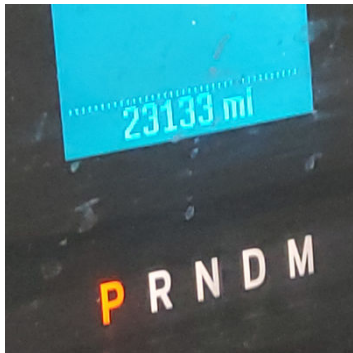

Values	FLV \$44,000	OLV \$47,000	FMV \$54,000
--------	-----------------	-----------------	-----------------

Subject to Agreement between Purple Wave and its Client, Report authorized solely for Client use. Purple Wave makes no warranties and assumes no liability of any kind regarding Report accuracy or completeness. Use and reliance on Report is solely at the Client's (or any unauthorized 3rd party's) own risk.

Catalog ID: HC-001A2F
 Asset ID: HW-00B42E
 Valuation Date: January 24, 2024

2020 DtichWitch HX30 Vac Trailer

VIN: DWPHX30XTL0001137

\$72,000

FMV



Prepared For: PWAS (FLV, OLV, FMV)
Valuation Type: HeavyWorth Value
Location: Garden City, KS
GPS Coordinates: 37.9708, -100.8158
Hours: 199

Valuation Notes: Very nice unit with low hours of use.

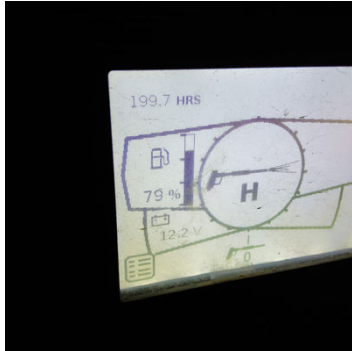

Values	FLV \$47,000	OLV \$54,000	FMV \$72,000
--------	-----------------	-----------------	-----------------

Subject to Agreement between Purple Wave and its Client, Report authorized solely for Client use. Purple Wave makes no warranties and assumes no liability of any kind regarding Report accuracy or completeness. Use and reliance on Report is solely at the Client's (or any unauthorized 3rd party's) own risk.



1994 Kenworth T800 WaterTruck

VIN: 1XKDD69X1RS636229

\$31,000

FMV



Prepared For: PWAS (FLV, OLV, FMV)

Valuation Type: HeavyWorth Value

Location: Garden City, KS

GPS Coordinates: 37.9705, -100.8162

Hours: 3531

Miles: 226932

Notes: Engine replacement in 2023, Water tank leaks

Valuation Notes: Good condition for age, tank appears solid, good tires, recent engine rebuild.



Values	FLV	OLV	FMV
	\$17,500	\$22,000	\$31,000

Subject to Agreement between Purple Wave and its Client, Report authorized solely for Client use. Purple Wave makes no warranties and assumes no liability of any kind regarding Report accuracy or completeness. Use and reliance on Report is solely at the Client's (or any unauthorized 3rd party's) own risk.

Catalog ID: HC-001A2F
Asset ID: HW-00B441
Valuation Date: January 24, 2024

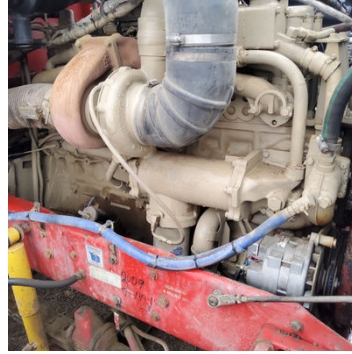
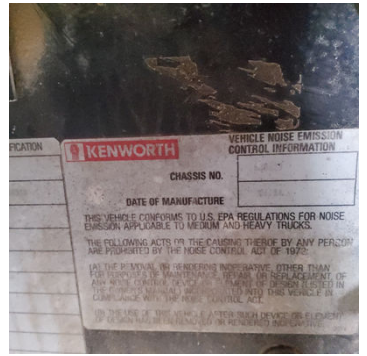
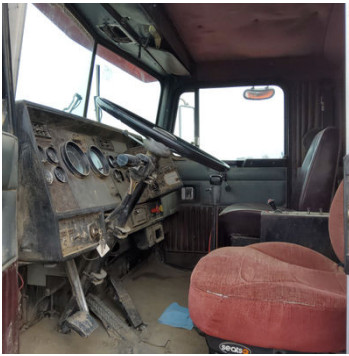

2017 PJ Rollster rolloff trailer

VIN: N/A Serial: 4P5DR1422J1283897

\$36,000

FMV



Prepared For: PWAS (FLV, OLV, FMV)
 Valuation Type: HeavyWorth Value
 Location: Garden City, KS
 GPS Coordinates: 37.9708, -100.8158
 Features:
 Includes 5 roll off bins

Notes: Spare tire, replaced winch and hydraulic remotes,
 Spare tire flat

Valuation Notes: Nice dumpster trailer and bins with tarps.
 Very good condition without much use on them.



Values	FLV \$26,000	OLV \$31,000	FMV \$36,000
--------	-----------------	-----------------	-----------------

Subject to Agreement between Purple Wave and its Client, Report authorized solely for Client use. Purple Wave makes no warranties and assumes no liability of any kind regarding Report accuracy or completeness. Use and reliance on Report is solely at the Client's (or any unauthorized 3rd party's) own risk.

Catalog ID: HC-001A2F
 Asset ID: HW-00B449
 Valuation Date: January 24, 2024





Scope of Work

Purple Wave has been asked to provide an estimate of value for the assets contained in this catalog. All facts and data set forth in this report are true and correct to the best of the appraiser's knowledge.

The fee for this report is not contingent upon the values reported. There have been no guarantees associated with this fee and no liability can be intimated or assumed in any manner.

Physical condition in most instances has been determined by observation or indication by others. Any unknown conditions existing at the time of inspection could alter the value. No responsibility is assumed for latent defects of any nature whatsoever which may affect value, nor for any expertise required to disclose such conditions.

Neither the appraiser nor any officer or employee of Purple Wave has any financial interest in the property appraised, unless specifically noted.

Valuation Approach

This opinion is intended to provide an estimate of the value of personal property or asset to supplement the valuation process of lending institutions collateral validation process.

In preparing this opinion, Purple Wave estimates the values of the subject property by assessing the fair market value. In determining the value Purple Wave may consider a number of factors, including but not limited to the condition of the asset including any recent repairs or upgrades, the age of the asset, recent used sales records for comparable assets, recent technological advancements that may have rendered the asset obsolete, the availability of the asset in the market and market conditions.

The opinion is prepared and reviewed by a GPPA certified USPAP appraiser with over 5,000 hours of appraisal time. Experts on specific types or makes of assets may be consulted to determine the condition and specific features of an asset. Technological sources of data about asset details may be consulted as part of preparing the opinion.

This opinion is NOT a USPAP compliant appraisal. Under no circumstances shall the requesting party rely upon the opinion as a substitute for its own diligence and procedures.

Definitions

These terms are defined as follows:

Fair Market Value (FMV) - the value of an asset that can be expected in a transaction with a single seller and a single buyer, neither of whom are under any compulsion or time restriction to complete the transaction.

Orderly Liquidation Value (OLV) - the value at a sale, given a reasonable period of time properly advertised to find a buyer, with the seller having a specific date to sell on as-is, where-is basis, as of a specific date.

Forced Liquidation Value (FLV) - the expected value with limited advertising, and the seller being compelled to sell with a sense of immediacy or involuntary on an as-is, where-is basis, often within 30 days.