

**EXISTING  
GROUND FLOOR PLAN**

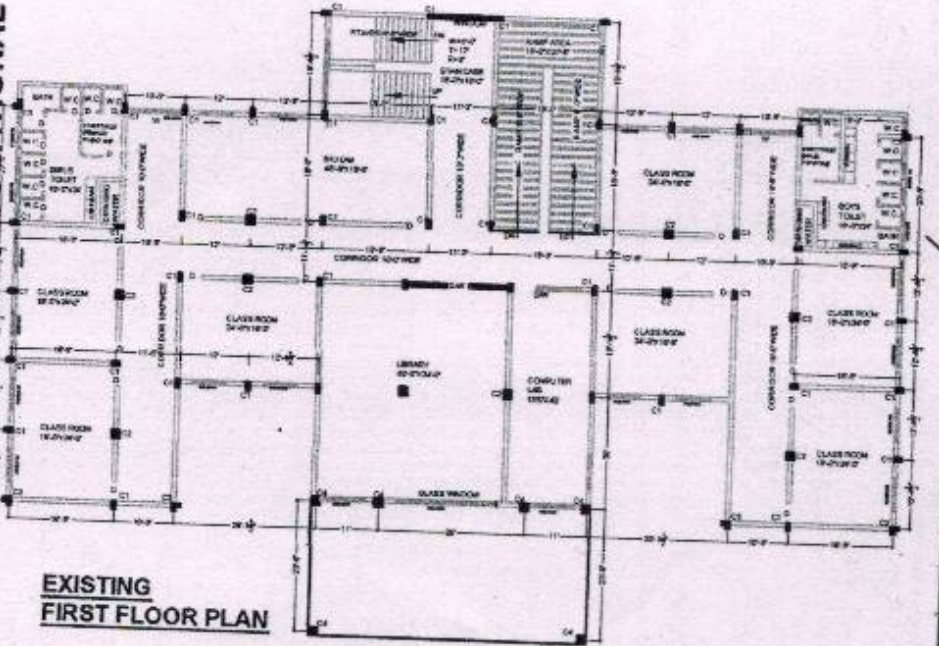

**EXISTING  
FIRST FLOOR PLAN**

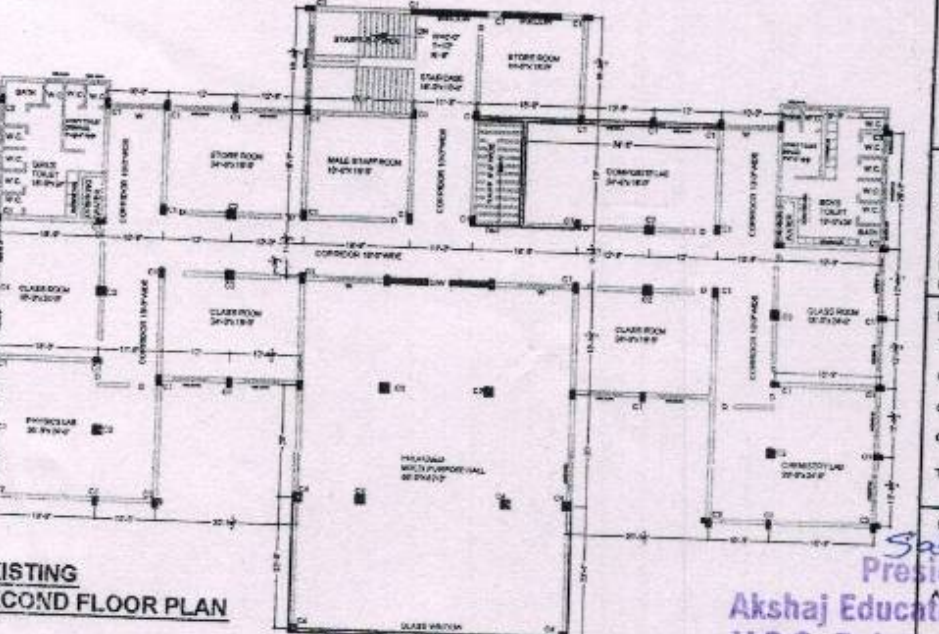

**EXISTING  
SECOND FLOOR PLAN**

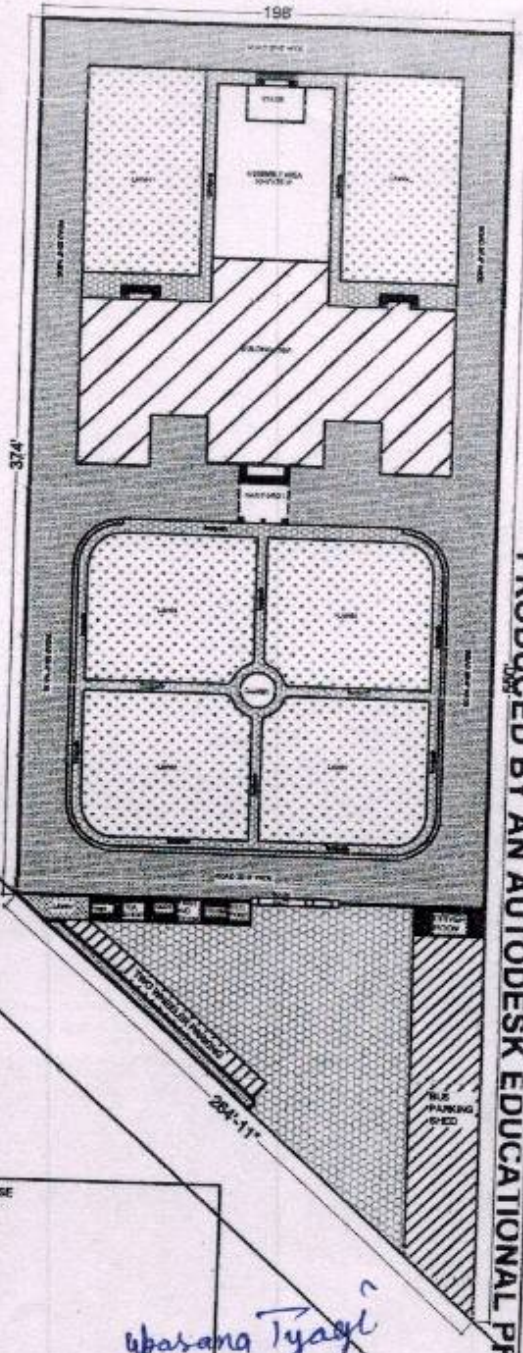

PRODUCED BY AN AUTODESK EDUCATIONAL PRODUCT

OFFICE USE

*Upasana Tyagi*  
Principal  
**Akshaj International School  
Behrampur (Bapoli) PNP**

PROPOSED SCHOOL BUILDING (AKSHAJ INTERNATIONAL SCHOOL) ON LAND MEASURING 18 KANAL 16 MARLA OR 8488.33 SQ MTR OR 2.10 ACRES PERTAINING TO KHEWAT NO. 1049143 KHATONI NO. 198 MURABBA NO. 41 KILLA NO. 13/8-19) AND KHEWAT NO. 1172103 KHATONI NO. 149 MURABBA NO. 41 KILLA NO. 1205-03) SITUATED NEAR ANAJ MANDI BAPOLI AT JALALPUR ROAD IN REVENUE ESTATE OF VILLAGE BAHARAMPUR TEHSIL BAPOLI DISTRICT PANPAT-HARYANA FOR

<b>M/S AKSHAJ EDUCATIONAL SOCIETY</b>		SCALE	SHEET REFERENCE NO.
TOTAL AREA OF LAND 18 KANAL 16 MARLA OR 8488.33 SQ MTR		1"=12'-0"	SC/IAUG/2025/SCHOOL/1
COVERED AREA ON GROUND FLOOR - 12504 SQ FT OR 1161.84 SQ MTR			
COVERED AREA ON FIRST FLOOR - 12504 SQ FT OR 1161.84 SQ MTR			
COVERED AREA ON SECOND FLOOR - 13887.26 SQ FT OR 1289.72 SQ MTR			
TOTAL COVERED AREA - 32595.26 SQ FT OR 3040.00 SQ MTR			

FOR AKSHAJ EDUCATIONAL SOCIETY  
*Satish chander*  
President  
AUTHORIZED SIGNATORY:  
**Akshaj Educational Society  
V.P.O. Behrampur (Bapoli) PNP**