2nd Cornet

Mr. Blue Sky

By ELO
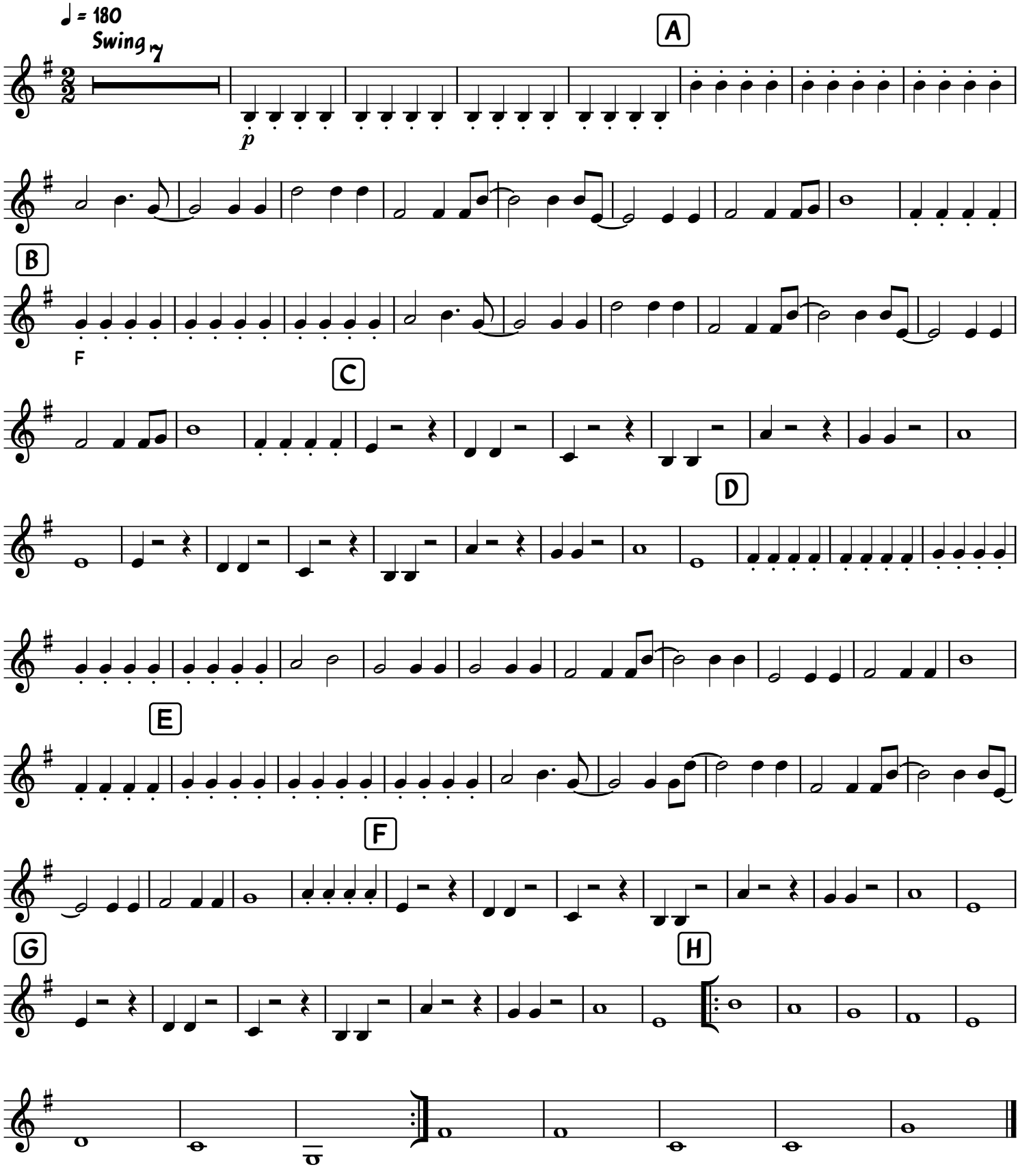
By Jeff Lynne
Arr. Justin Alder