



Antoni Gaudí's Legacy in Montnegre: A Historic State



Antoni Gaudí's Legacy in Montnegre: A Historic State

This extraordinary property was once one of Gaudí's cherished summer retreats, where he spent a couple of idyllic seasons. During his stay, he created two unique stained-glass masterpieces, originally installed in the church located within the estate. These priceless works of art are now proudly displayed at *Museu Nacional d'Art de Catalunya*, a testament to the property's rich artistic and historical heritage.

Gaudí's Personal Connection

Antoni Gaudí himself stayed at the estate a couple of seasons. His presence left an indelible artistic mark.

The estate's chapel features original stained-glass windows designed by Gaudí. They bathe the space in mystical coloured light.

The chapel also showcases beautiful frescoes by Catalan artist Ramon Codinach. A marriage of artistic vision.







A Legacy Spanning Centuries

1572

The Valls family acquires the lands of Can Pujades.
They begin their multi-generational stewardship.



1960S-1970S

After its reconstruction due to war damage, Santa Fe school-residence established. Nearly 1,800 students pass through this idyllic learning environment.



17th -19th Century

Expansion of the estate with Can Mascaró and Ca la Caterina buildings. The complex grows organically over time.



Recent Decades

Transformation into Terraza Gaudí, a celebrated haute cuisine destination under Carlos Piernas management.



Sacred History Within the Walls

Religious Heritage

The estate has deep spiritual connections to Catalan religious history.

Wartime Protection

In 1967, the 12th-century Virgin of Núria carving was hidden here during troubled times.

Sacred Return

The precious artifact was returned to the Sanctuary of Vall de Núria on January 28, 1972.

The property's role in safeguarding Catalonia's religious treasures speaks to its historical significance.



Academic History



Santa Fe School

Nature, science and
humanism.

1800 students in 30 years

The property's role training in a natural environment.



Students' residence



Waldorf School

Primary education





Architectural Splendour

4,154m²

Built Area

Three historic properties and the attached buildings create a substantial architectural ensemble.

24,939m²

Land Area

Set on expansive grounds with magnificent views of the Montnegre Natural Park.

3

Historic Buildings

Can Pujades, Can Mascaró and Ca la Caterina form the historic core.

The estate represents one of the finest examples of traditional Catalan architecture enhanced by Gaudí influence.



Exceptional Interior Spaces



Luxurious Accommodations
Multiple comfortable bedrooms designed for ultimate rest and relaxation.



Historic Wine Cellar
Carefully maintained cellar ideal for storing and enjoying fine wines.



Gourmet Kitchens
Spacious culinary facilities perfect for high-end gastronomy and catering.



Enchanting Chapel
A spiritual space adorned with artistic masterpieces and filled with natural light.





Versatile Investment Potential

Luxury Boutique Hotel

Transform the estate into an exclusive accommodation destination within natural surroundings.

Wellness Centre

Develop a health and wellbeing sanctuary in this tranquil natural setting.

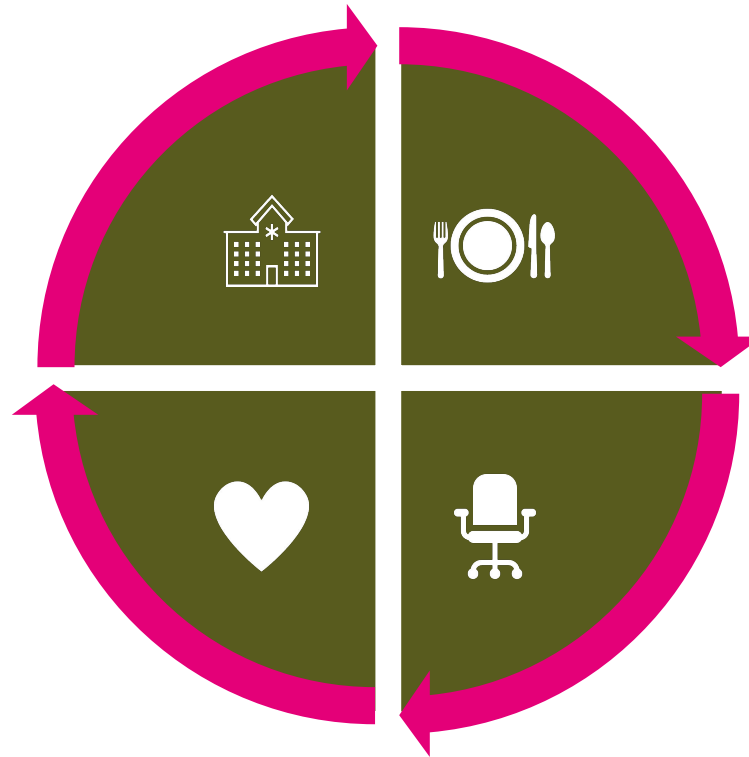

Gastronomic Destination

Continue the Terraza Gaudí legacy as a renowned culinary centre.

Corporate Retreat

Create a prestigious venue for business conferences and executive training.



A Unique Investment Opportunity

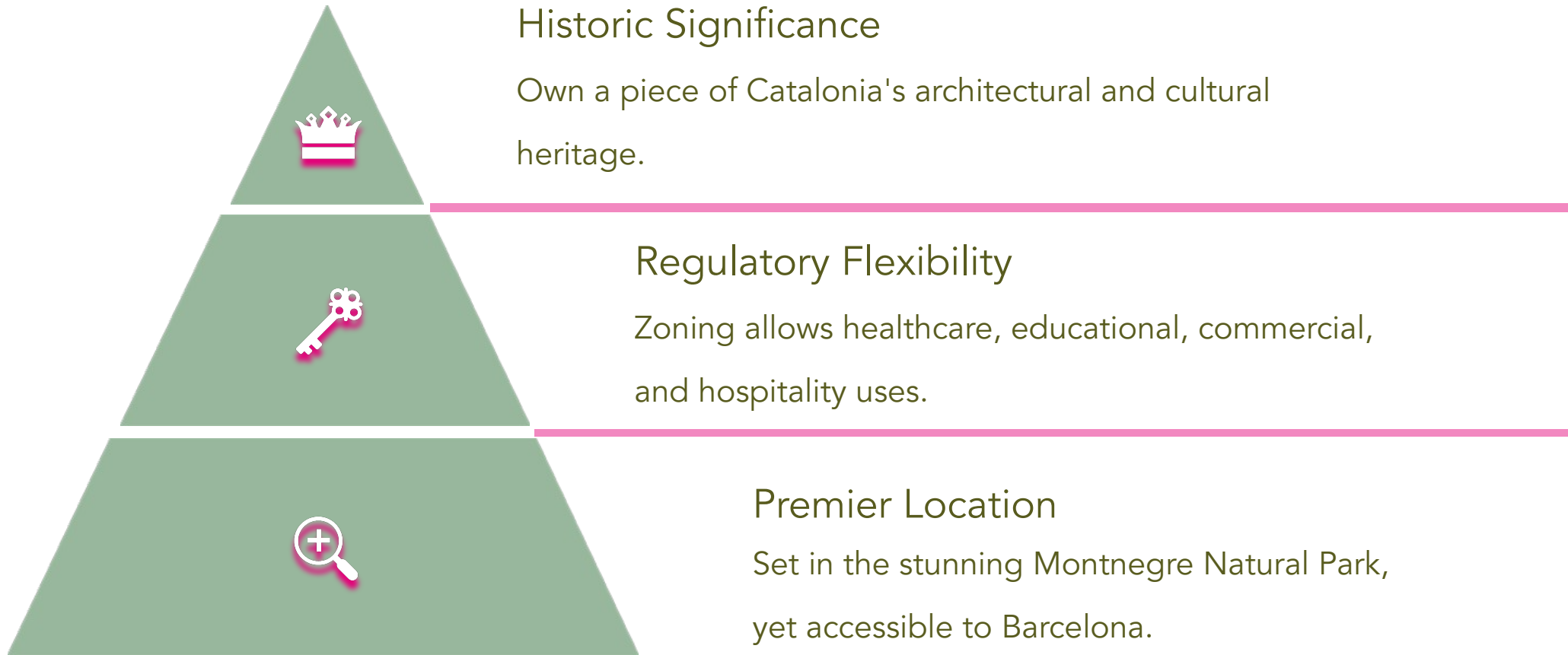

This extraordinary estate awaits its next visionary owner. Write the next chapter in its illustrious history.

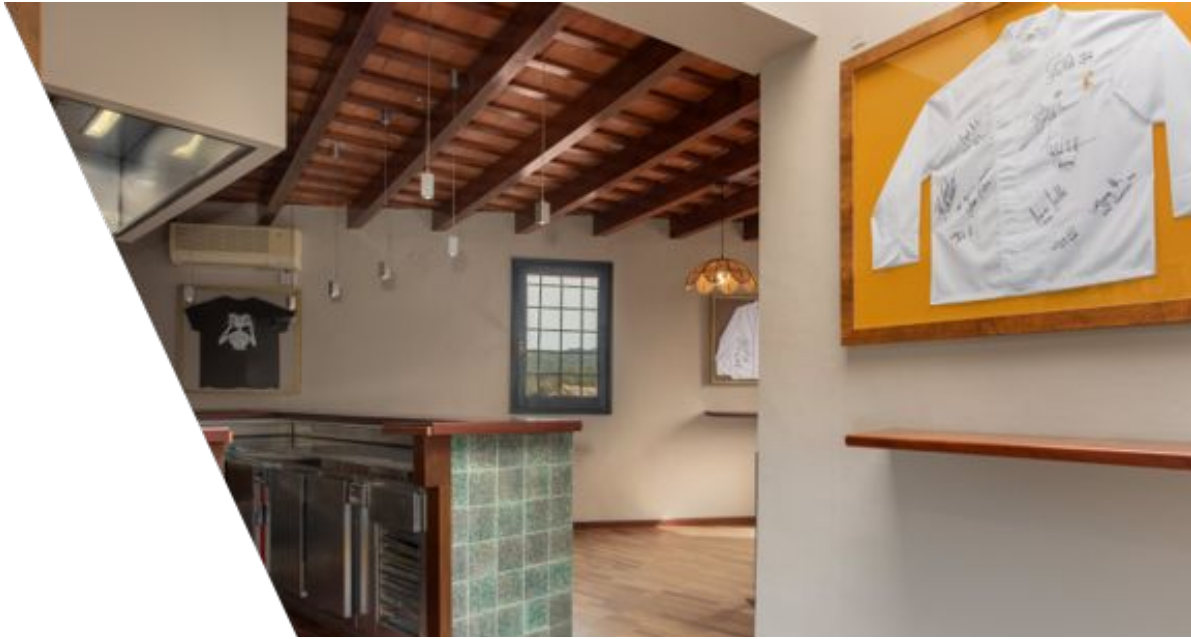





More info: xcampanya@casaloggia.com