

LIFE TIME FRAMELESS MIRRORS

1650 MAIN STREET WEST
CHULA VISTA, CA 91913

YOUR
LOGO
HERE

YOUR ADDRESS
CITY, ST 12345
PHONE: (123) 456-7890
www.yourwebsite.com

STAMPS

| MATERIAL LIST | | | | | |
|---------------|----------------------|----------------|---------------|-------------|--|
| MFR | DESCRIPTION | PROFILE | LOCATION | FINISH | NOTES |
| CRL | D636MBL J-CHANNEL | 3/8" SIGHTLINE | MIRROR BOTTOM | MATTE BLACK | 1/4" STD ALUMINUM J-CHANNEL |
| CRL | 2MT MIRROR BACKING | N/A | MIRROR MACK | N/A | CATEGORY II SHATTERPROOF SAFETY TAPE FOR MIRRORS |
| CRL | GN105P MIRROR MASTIC | N/A | MIRROR BACK | N/A | GUNTHER PREMIER PLUS MIRROR MASTIC |



PHONE: (469) 324-2040
asavage@accsdrafting.net
www.accsdrafting.net

YOUR
LOGO
HERE

PHONE: (123) 456-7890
email@yourcompany.com
www.yourwebsite.com

| GLASS TYPES | | | | | | |
|-------------|-----------|----------------|-----------|----------|-------------------|---|
| TYPE | INDICATOR | SAFETY GLAZING | THICKNESS | LOCATION | TYPE | DESCRIPTION |
| 10.102 | | YES | 1/4" | INTERIOR | FRAMELESS MIRRORS | CLEAR MIRROR W/ CAT II SAFETY BACKING AND FLAT POLISHED EDGES |



LOCATION MAP



VICINITY MAP

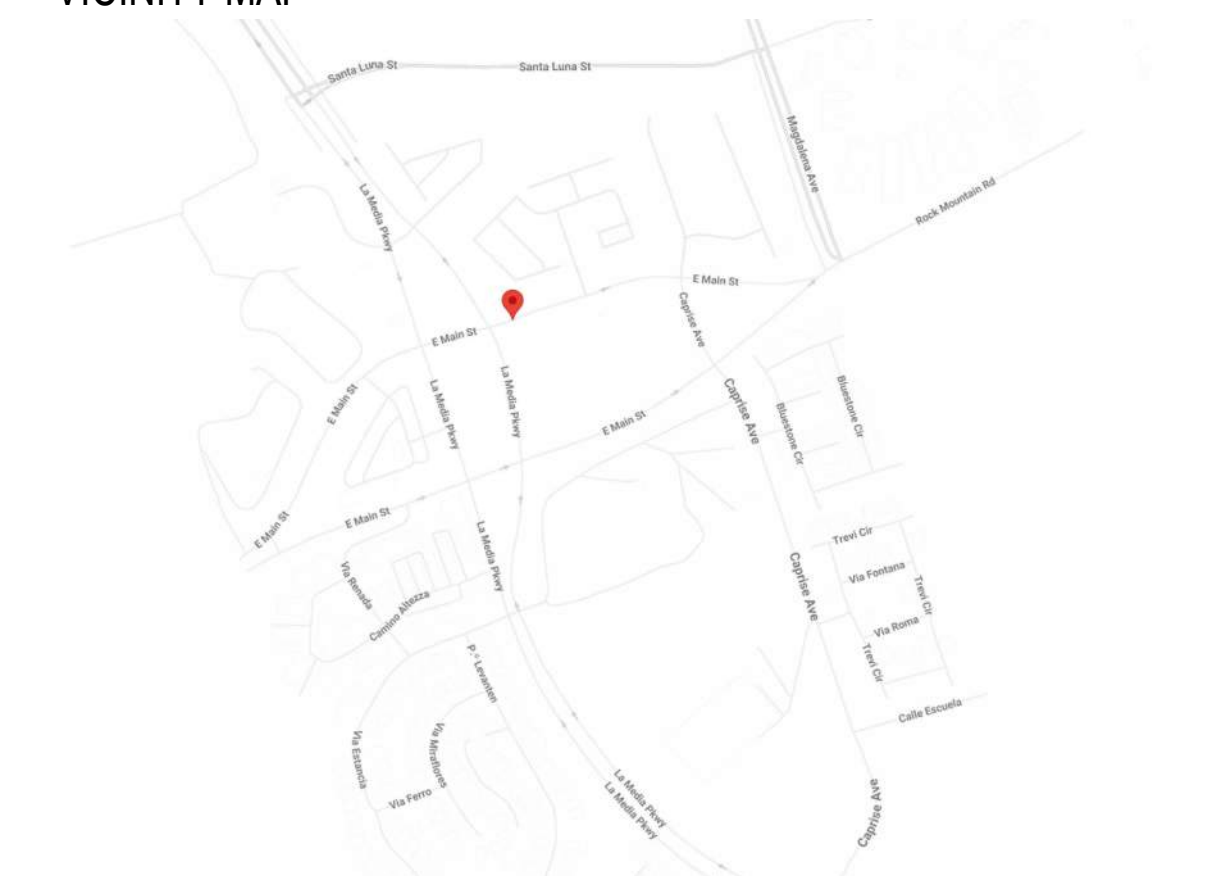

| GENERAL NOTES | |
|--------------------|---|
| DIMENSION NOTE: | ALL DIMENSIONS TO BE FIELD VERIFIED PRIOR TO FABRICATION AND INSTALLATION |
| ARCHITECTURAL SET: | BULLETIN #01 SET |
| DISCLAIMER: | DOUBLE PLAY GLASS CO. (DPG) HAS PREPARED THESE SHOP DRAWINGS BASED ON INFORMATION PROVIDED VIA PROJECT PLANS AND SPECIFICATIONS. THESE SHOP DRAWINGS ARE INTENDED TO DEPICT THE FRAMELESS MIRROR SCOPE OF WORK AS REQUESTED. DPG HAS NOT PERFORMED ANY ENGINEERING OR DESIGN SERVICES FOR THIS PROJECT, NOR HAS DPG INDEPENDENTLY VERIFIED THE INFORMATION SUPPLIED. THE ANCHORING DETAILS PROVIDED HEREIN ARE GENERAL RECOMMENDATIONS AND ARE NOT SPECIFIC FOR THIS PROJECT. THE ENGINEER OF RECORD (EOR) SHALL REVIEW THESE DETAILS PRIOR TO CONSTRUCTION. IT IS THE EOR'S RESPONSIBILITY TO ENSURE THAT THE DETAILS PROVIDED HEREIN MEET OR EXCEED THE APPLICABLE NATIONAL, STATE, OR LOCAL REQUIREMENTS AND TO ENSURE THAT THE DETAILS PROVIDED HEREIN ARE ACCEPTABLE FOR THIS PROJECT. |

| DRAWING INDEX | |
|---------------|-------------------|
| C1 | COVER |
| P1-P2 | FLOOR PLANS |
| E1-E8 | MIRROR ELEVATIONS |
| D1-D2 | DETAILS |

| ABBREVIATION LEGEND | | | | | |
|---------------------|-------------------------------|--------|----------------------|--------|------------------------|
| ALUM. | ALUMINUM | EXT. | EXTERIOR | M.L. | MULLION LENGTH |
| A.R.D. | ARCHITECT REFERENCE DIMENSION | F.D. | FRAME DIMENSION | N.T.S. | NOT TO SCALE |
| B.O. | BY OTHERS | F.F. | FINISH FLOOR | O.H. | OPPOSITE HAND |
| B.O.M. | BOTTOM OF MULLION | F.O.C. | FACE OF CONCRETE | OPP. | OPPOSITE |
| C/L | CENTER LINE | F.O.G. | FACE OF GLASS | P.D. | PANEL DIMENSION |
| D.H. | DOOR HEIGHT | F.O.M. | FACE OF MULLION | REF. | REFERENCE |
| DIST. | DISTANCE | F.O.S. | FACE OF STUD | R.O. | ROUGH OPENING |
| D.L.O. | DAY LIGHT OPENING | F.O.W. | FACE OF WALL | SIL. | SILICONE |
| D.O. | DOOR OPENING | F.S. | FRAME SIZE | SPAC. | SPACING |
| D.W. | DOOR WIDTH | G.D. | GLASS DIMENSION | S.S. | STAINLESS STEEL |
| EMB. | EMBEDMENT | I.G.U. | INSULATED GLASS UNIT | T.O.M. | TOP OF MULLION |
| E.O.S. | EDGE OF SLAB | INT. | INTERIOR | U.O.N. | UNLESS OTHERWISE NOTED |
| EQ. | EQUAL | M.D. | MODULE DIMENSION | V.I.F. | VERIFY IN FIELD |
| E.T.R. | EXISTING TO REMAIN | MIR. | MIRROR | W.P. | WORKING POINT |

LIFE TIME
FRAMELESS MIRRORS
1650 MAIN STREET WEST
CHULA VISTA, CA 91913

REVISION:

- 1.
- 2.
- 3.
- 4.
- 5.

PROJECT NR: 12345
DATE: 11-07-2024
DRAWN BY: AS
CHECKED BY: CG
SCALE: AS NOTED
SHEET NUMBER:

C1

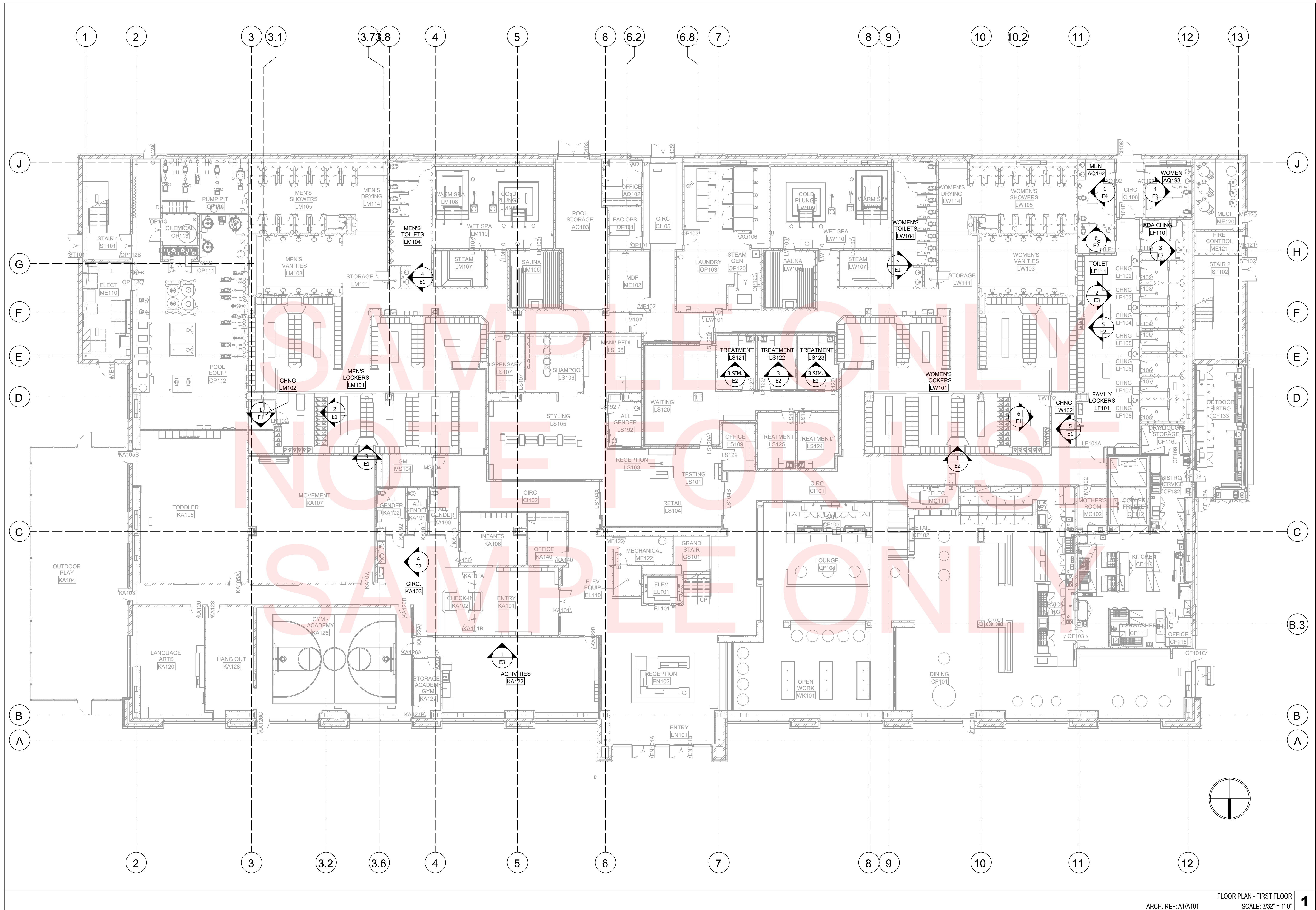

YOUR LOGO HERE

YOUR ADDRESS
 CITY, ST 12345
 PHONE: (123) 456-7890
 www.yourwebsite.com

STAMPS

LIFE TIME
FRAMELESS MIRRORS
 1650 MAIN STREET WEST
 CHULA VISTA, CA 91913

- REVISION:
- 1.
 - 2.
 - 3.
 - 4.
 - 5.

PROJECT NR: 12345
 DATE: 11-07-2024
 DRAWN BY: AS
 CHECKED BY: CG
 SCALE: AS NOTED
 SHEET NUMBER:

P1

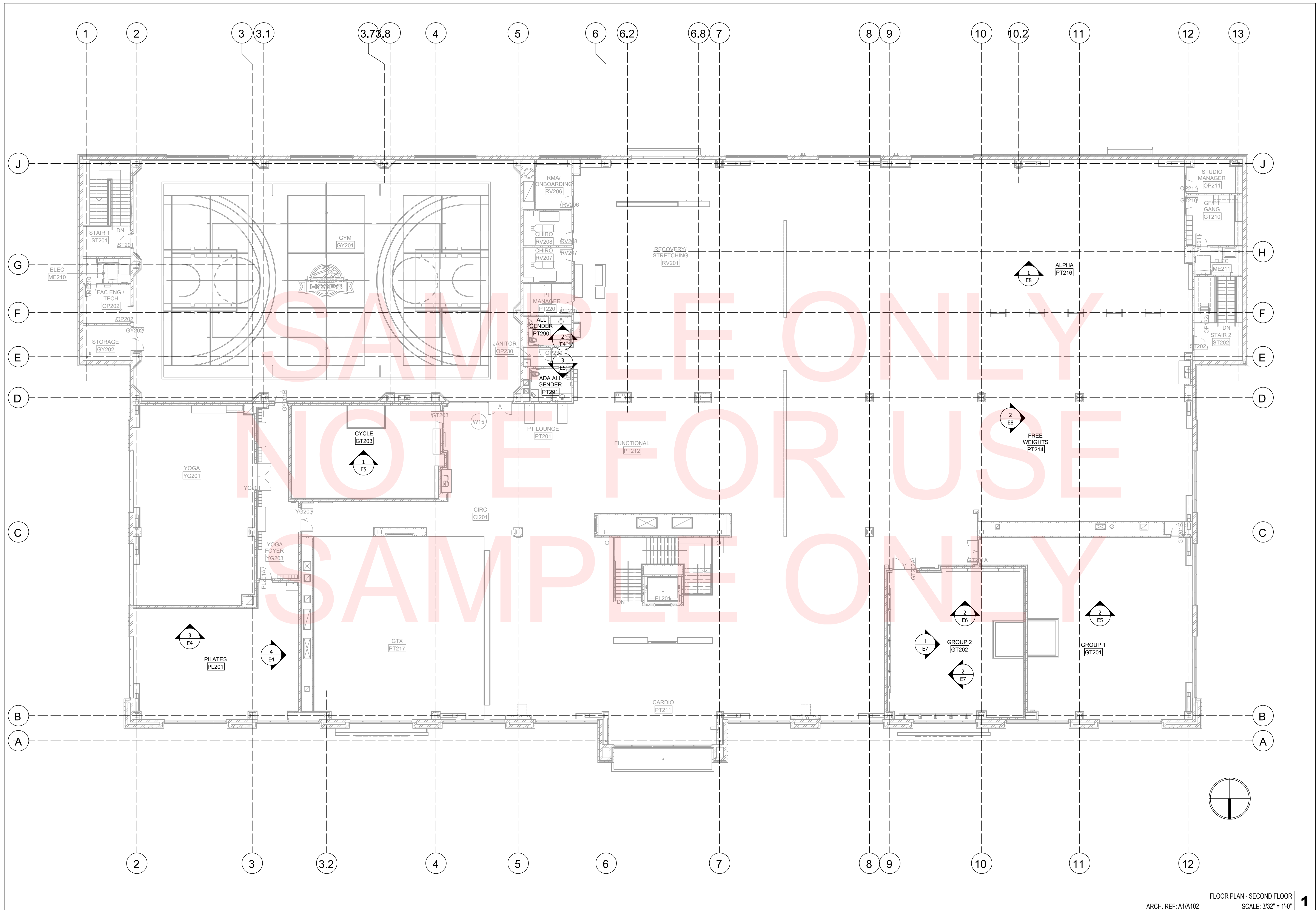

YOUR LOGO HERE

YOUR ADDRESS
CITY, ST 12345
PHONE: (123) 456-7890
www.yourwebsite.com

STAMPS

LIFE TIME
FRAMELESS MIRRORS
1650 MAIN STREET WEST
CHULA VISTA, CA 91913

- REVISION:
- 1.
 - 2.
 - 3.
 - 4.
 - 5.

PROJECT NR: 12345
DATE: 11-07-2024
DRAWN BY: AS
CHECKED BY: CG
SCALE: AS NOTED
SHEET NUMBER:

P2

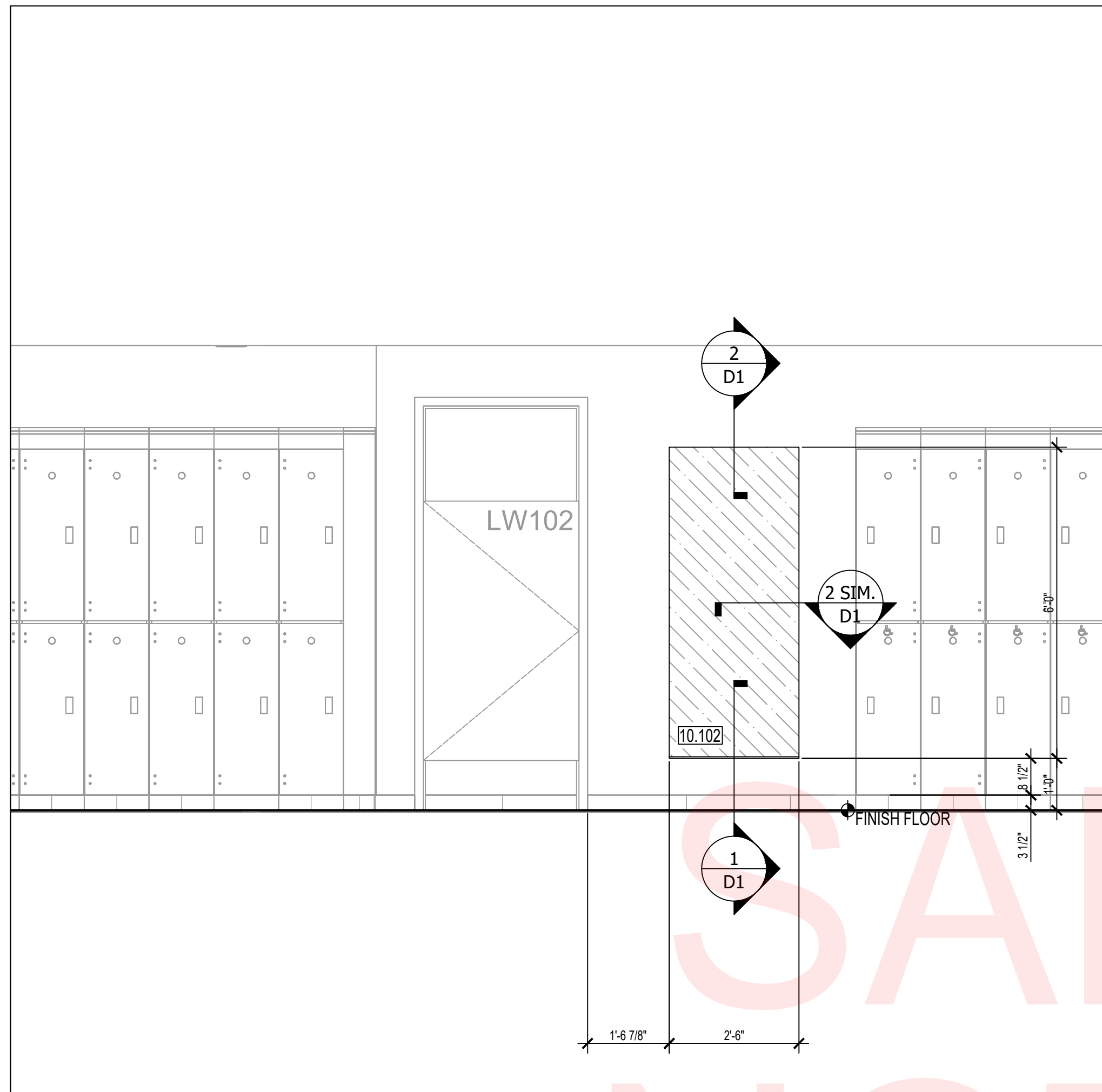

MIRROR ELEVATION - LOCKERS - WOMEN - LW101 - EAST
 ARCH. REF: A5/A471-4 SCALE: 1:1

6

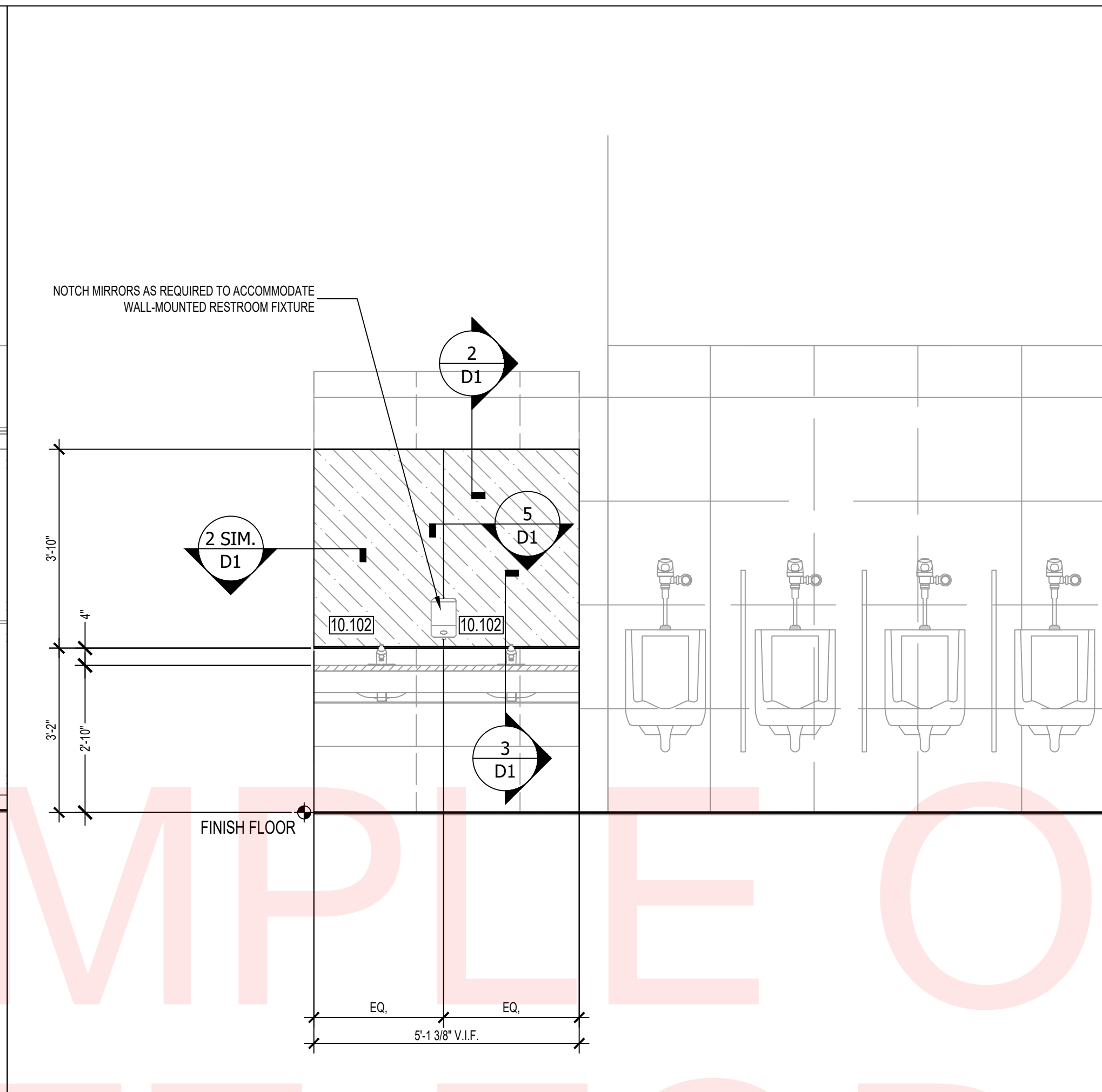

MIRROR ELEVATION - TOILETS - MEN - LM104 - WEST
 ARCH. REF: E1/A471-3 SCALE: 1:1

4

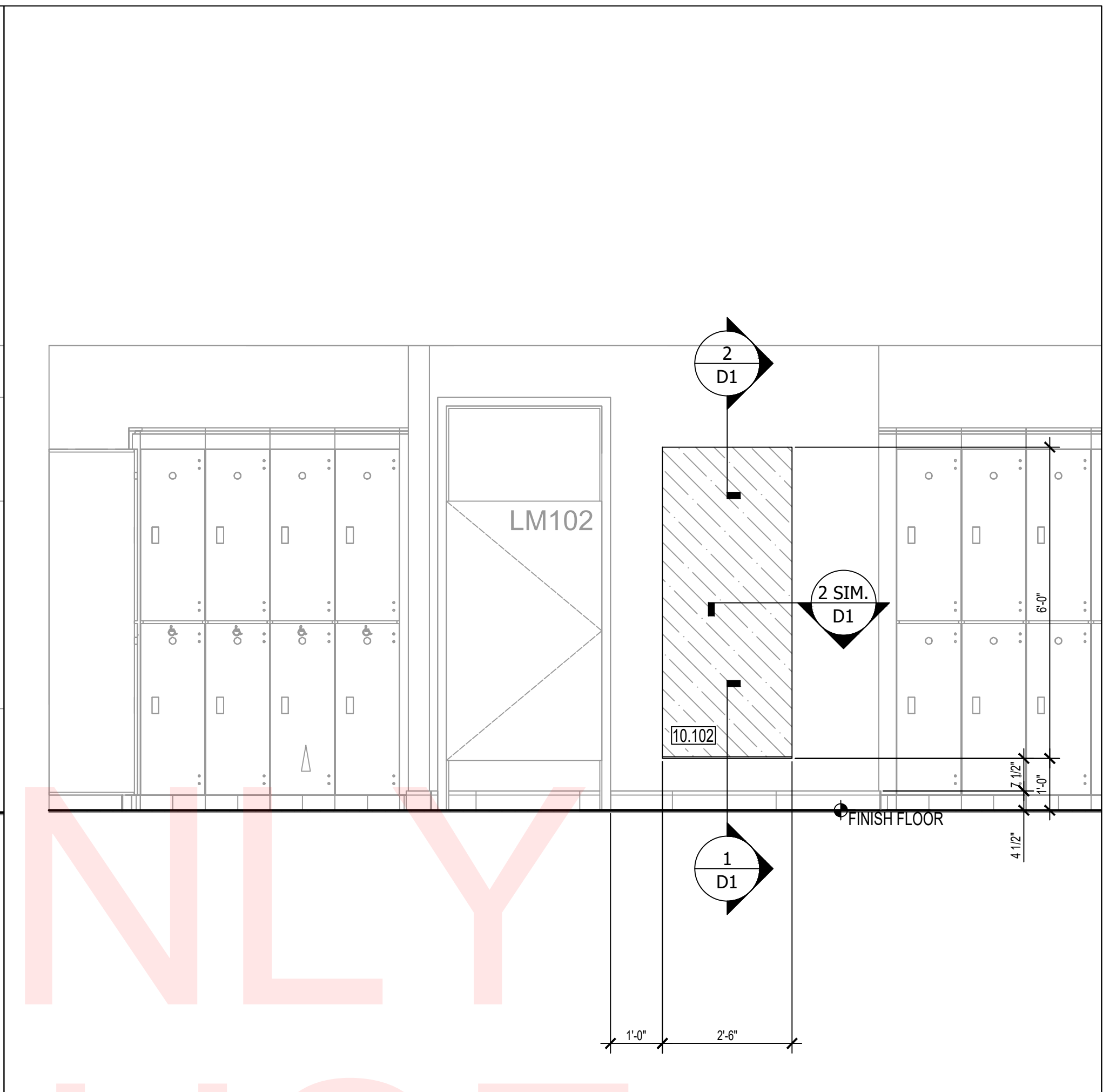

MIRROR ELEVATION - LM101 - LOCKERS - MEN - WEST
 ARCH. REF: B4/A471-3 SCALE: 1:1

2

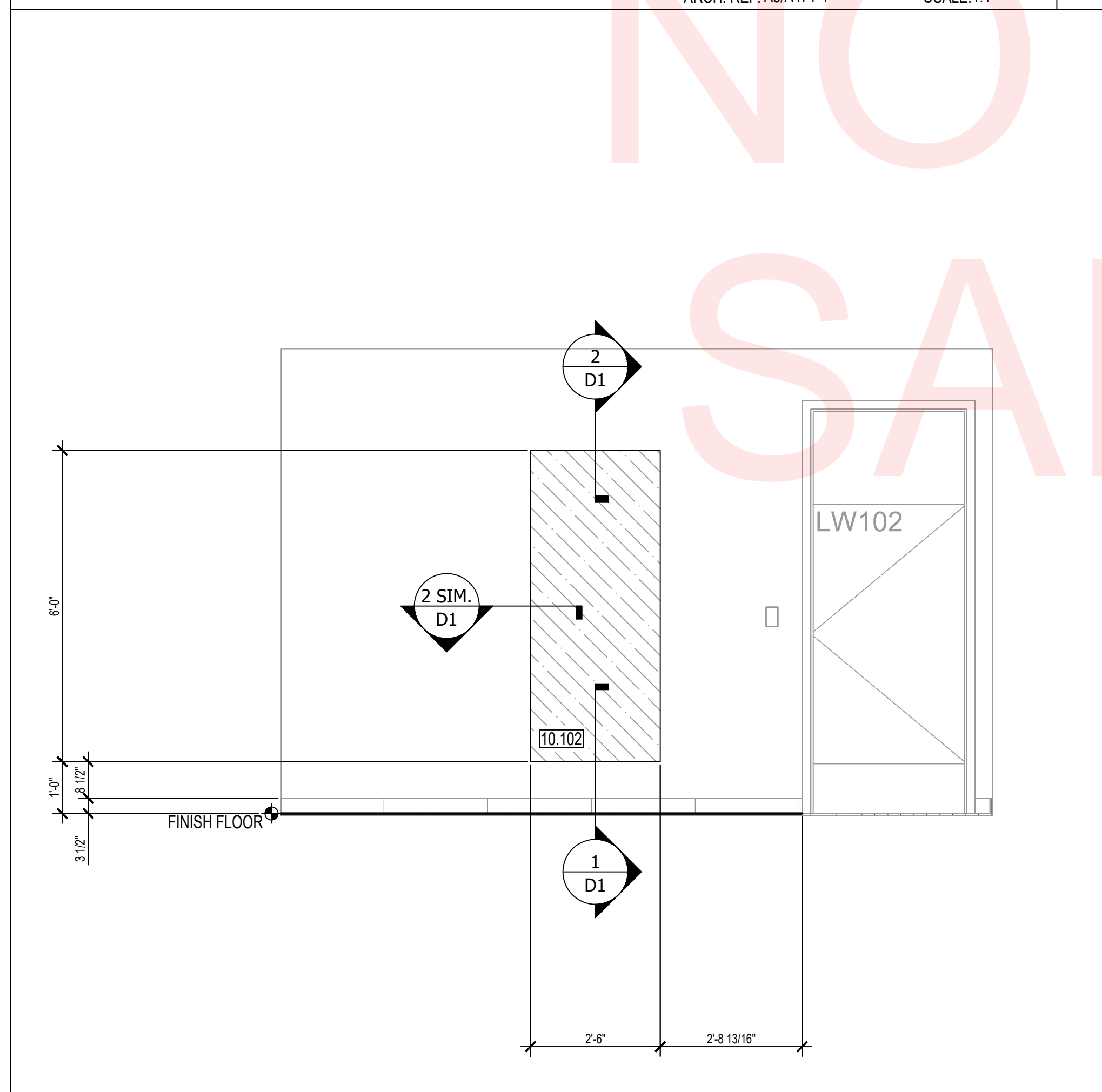

MIRROR ELEVATION - CHANGING - WOMEN - LW102 - WEST
 ARCH. REF: A1/A471-4 SCALE: 1:1

5

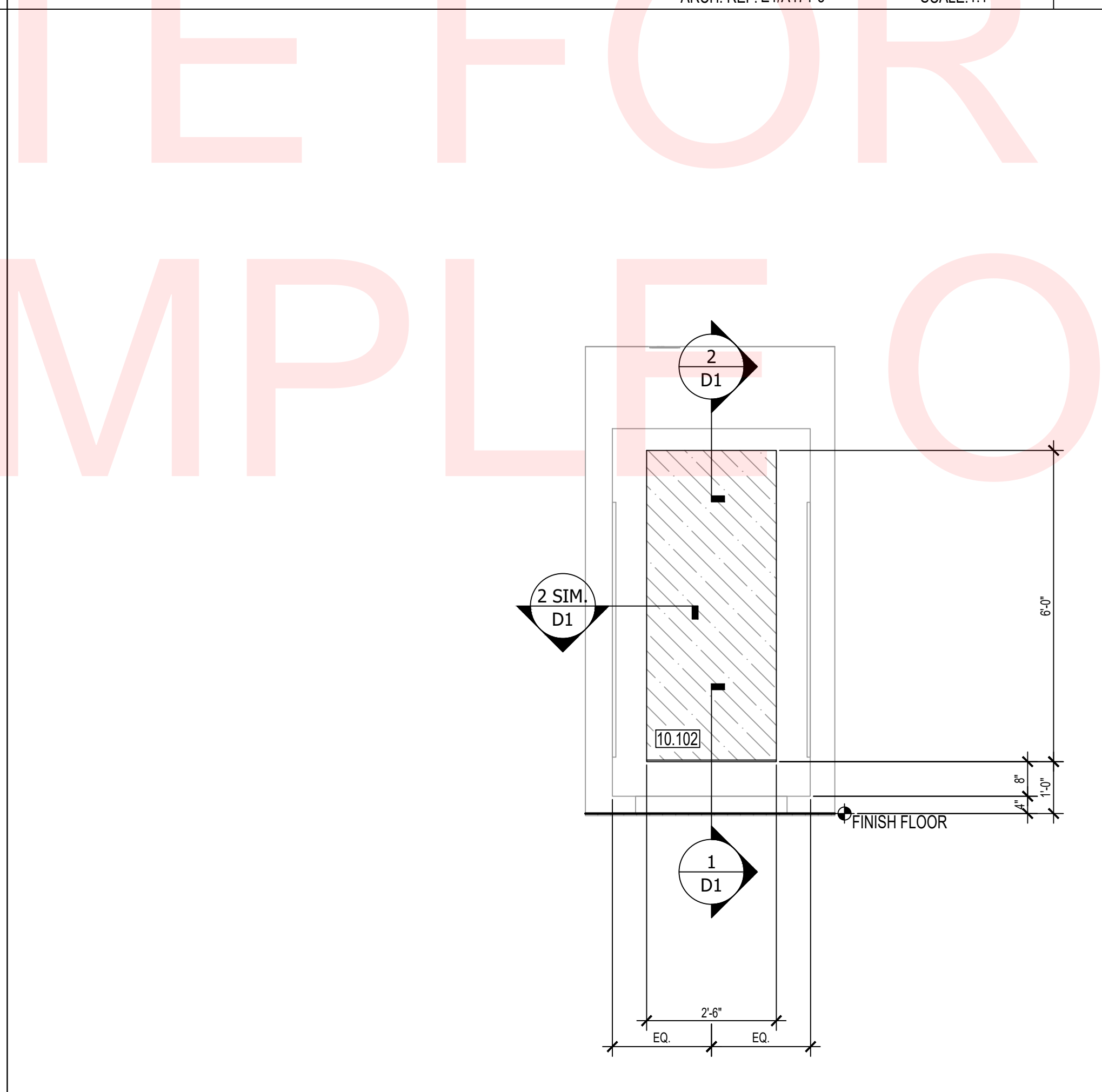

MIRROR ELEVATION - TYP. CHANGING ROOM
 ARCH. REF: C6/A471-3 SCALE: 1:1

3

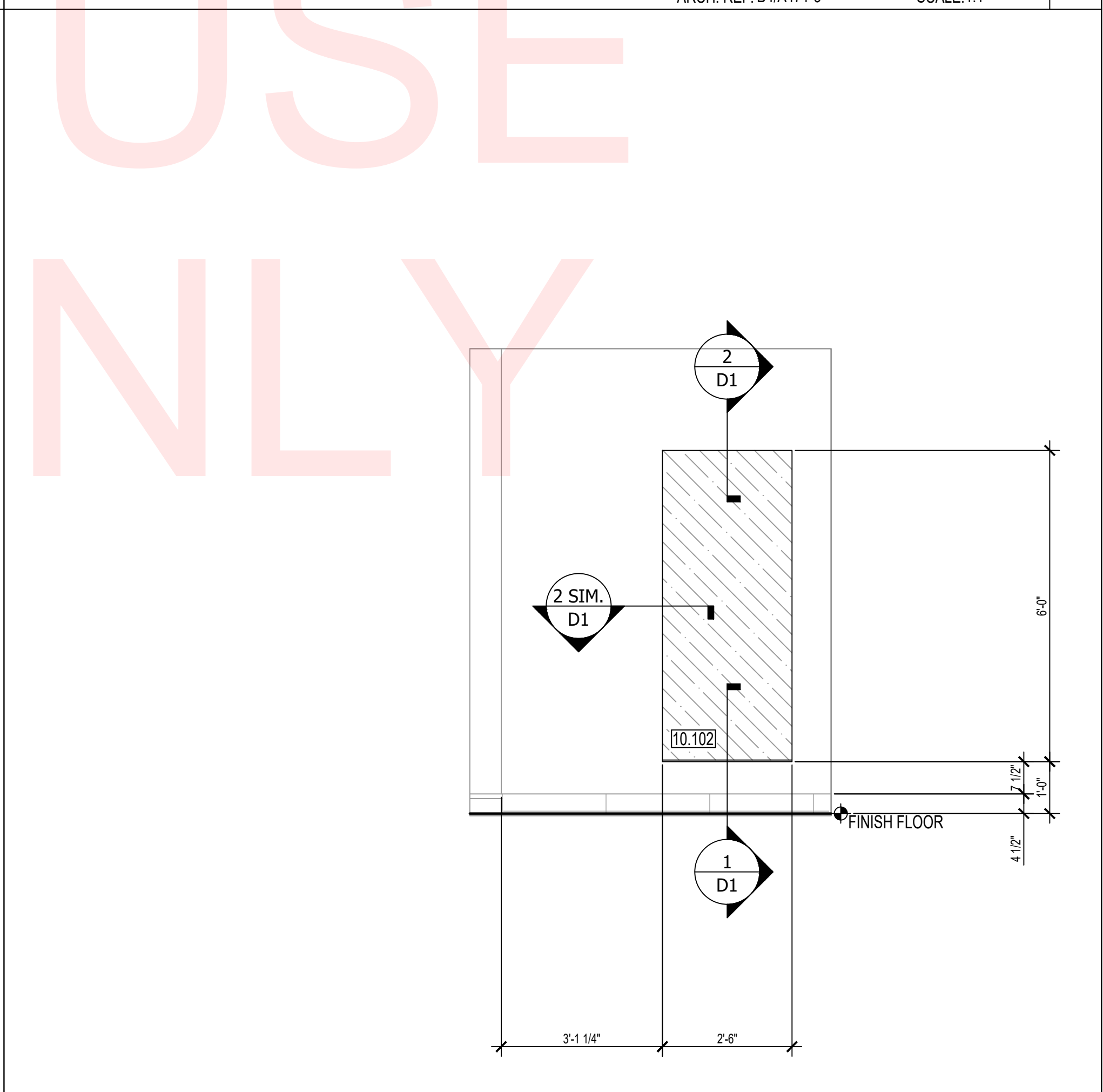

MIRROR ELEVATION - CHANGING - MEN - LM102 - SOUTH
 ARCH. REF: A1/A471-3 SCALE: 1:1

1

YOUR LOGO
 HERE

YOUR ADDRESS
 CITY, ST 12345
 PHONE: (123) 456-7890
 www.yourwebsite.com

STAMPS

SAMPLE ONLY

NOTE FOR USE

SAMPLE ONLY

LIFE TIME
 FRAMELESS MIRRORS
 1650 MAIN STREET WEST
 CHULA VISTA, CA 91913

- REVISION:
- 1.
 - 2.
 - 3.
 - 4.
 - 5.

PROJECT NR: 12345
 DATE: 11-07-2024
 DRAWN BY: AS
 CHECKED BY: CG
 SCALE: AS NOTED
 SHEET NUMBER:

E1

YOUR LOGO
HERE

YOUR ADDRESS
CITY, ST 12345
PHONE: (123) 456-7890
www.yourwebsite.com

STAMPS

LIFE TIME
FRAMELESS MIRRORS
1650 MAIN STREET WEST
CHULA VISTA, CA 91913

REVISION:

- 1.
- 2.
- 3.
- 4.
- 5.

PROJECT NR: 12345
DATE: 11-07-2024
DRAWN BY: AS
CHECKED BY: CG
SCALE: AS NOTED
SHEET NUMBER:

E2

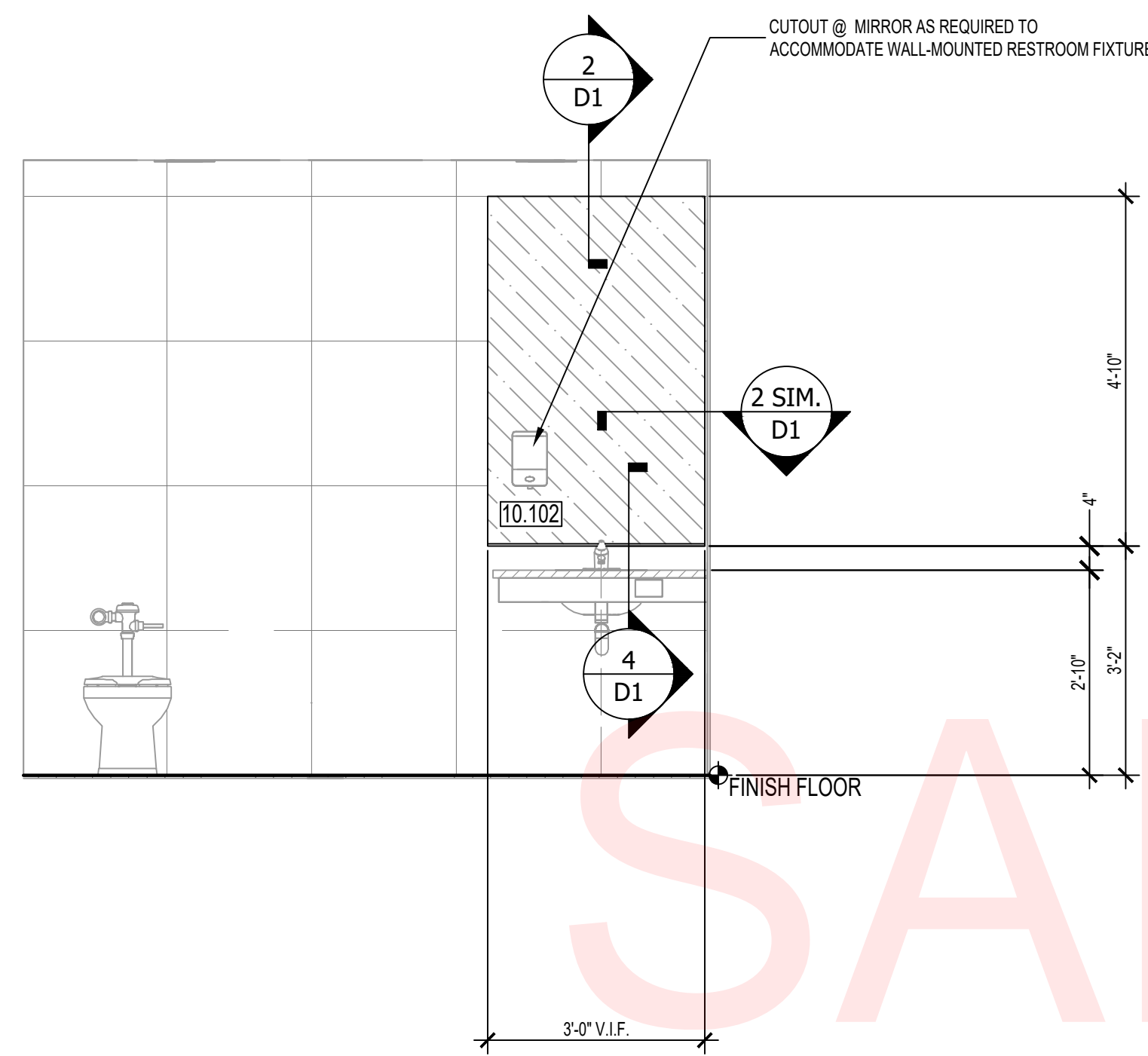

MIRROR ELEVATION - TOILET - FAMILY - LF111 - NORTH
ARCH. REF: B3/A471-10 SCALE:1:1

6

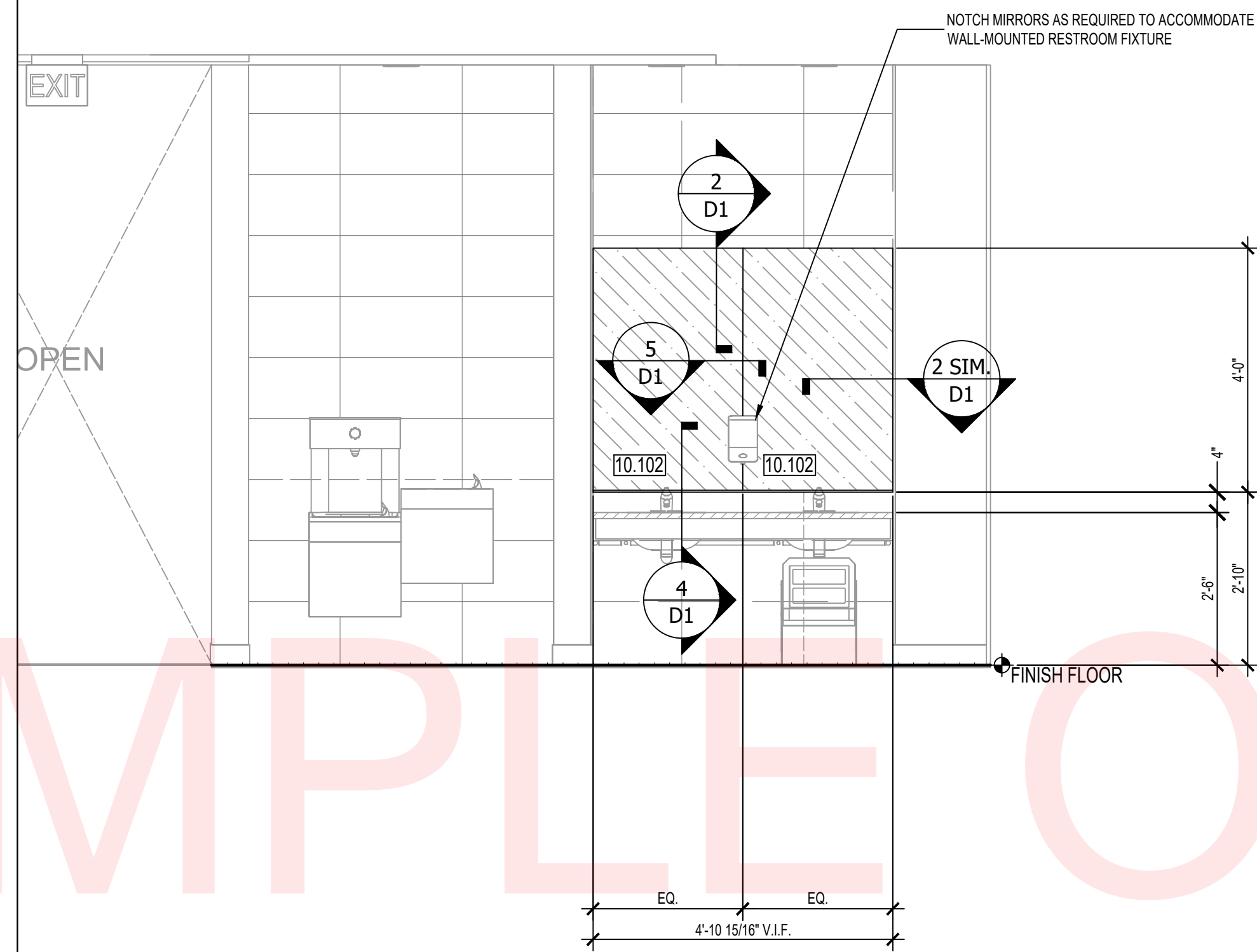

MIRROR ELEVATION - CIRC - KA103 - WEST
ARCH. REF: B5/A471-7 SCALE:1:1

4

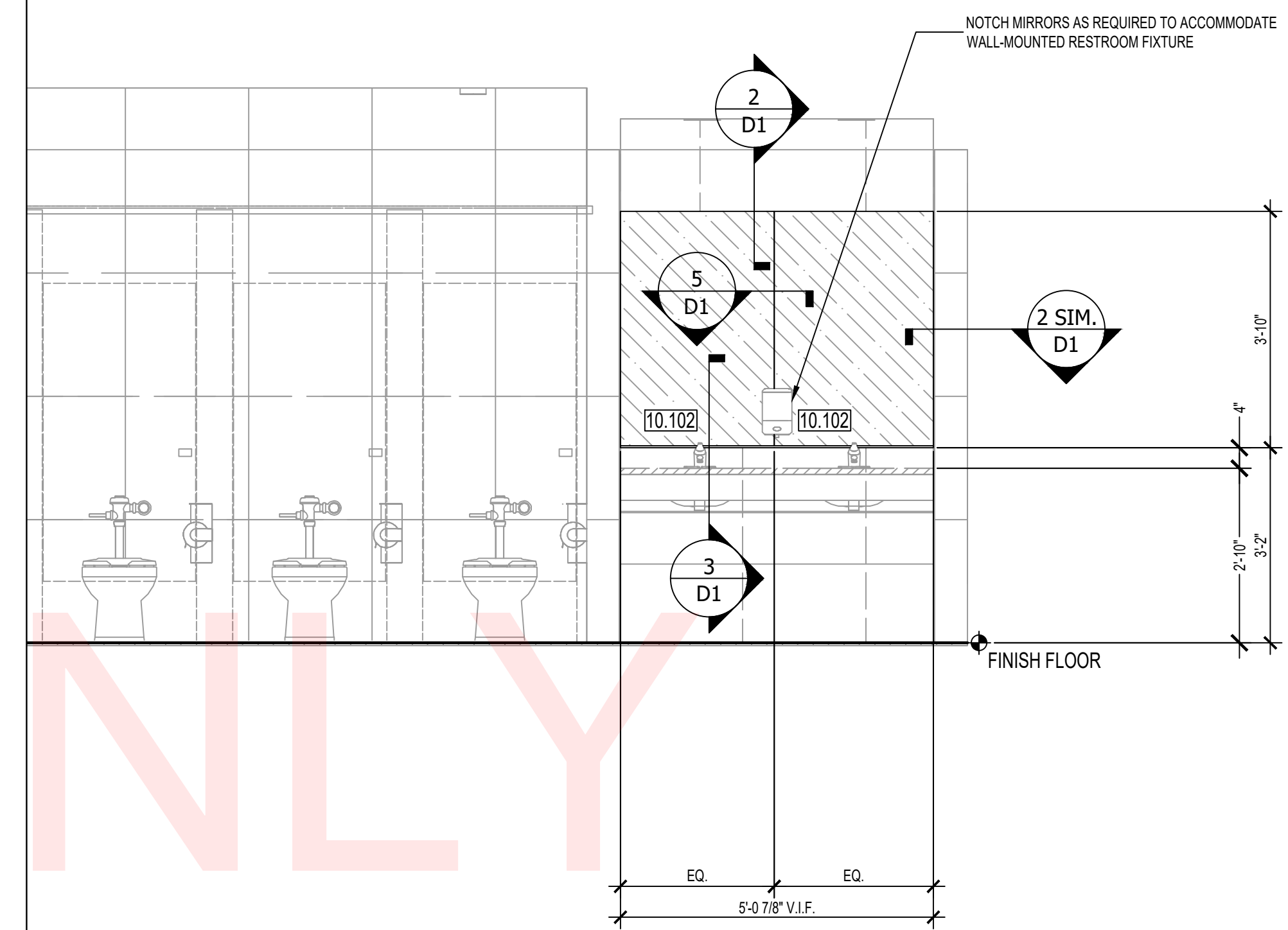

MIRROR ELEVATION - TOILETS - WOMEN - LW104 - EAST
ARCH. REF: E1/A471-4 SCALE:1:1

2

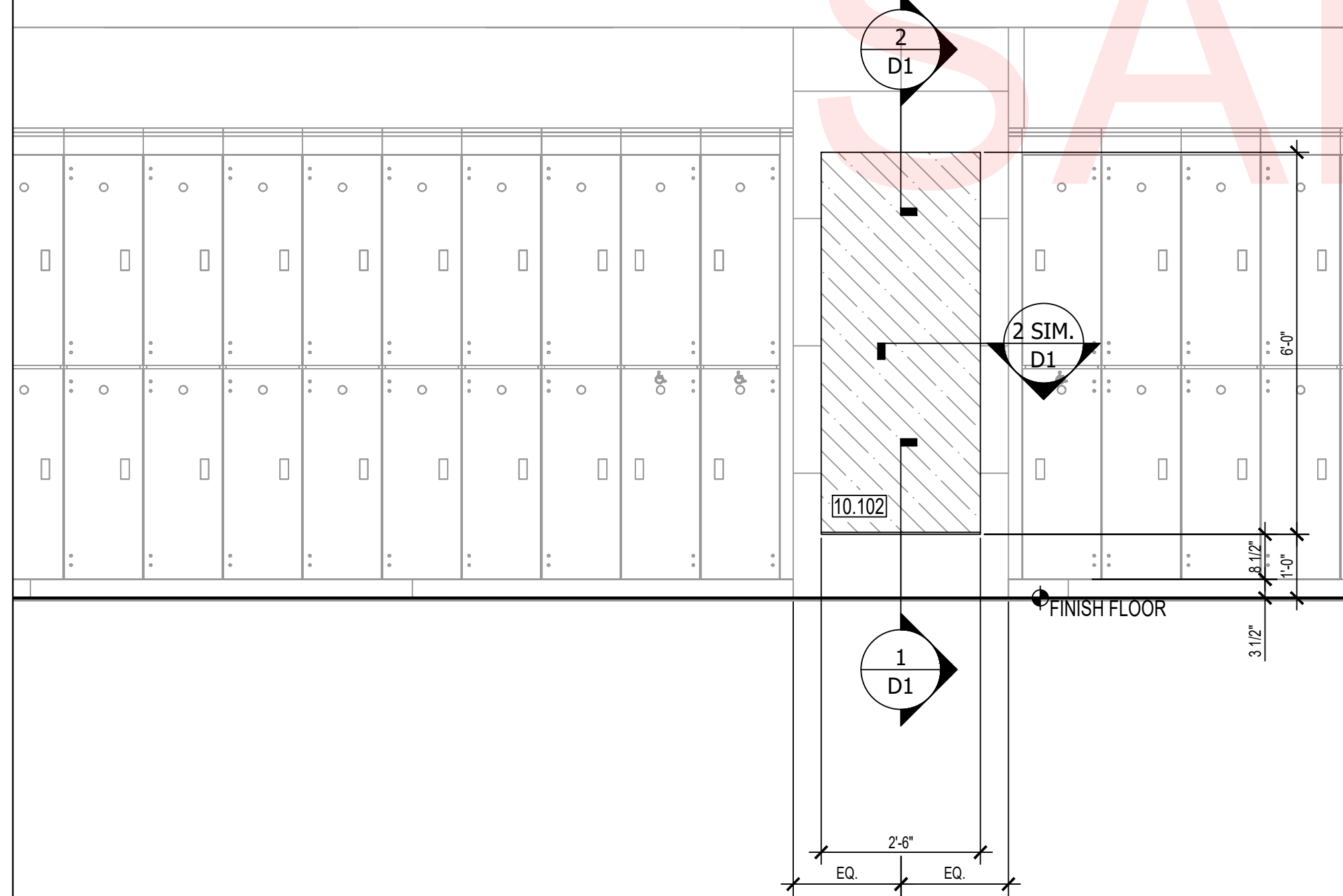

MIRROR ELEVATION - LOCKERS - FAMILY - LF101 - WEST
ARCH. REF: A2/A471-10 SCALE:1:1

5

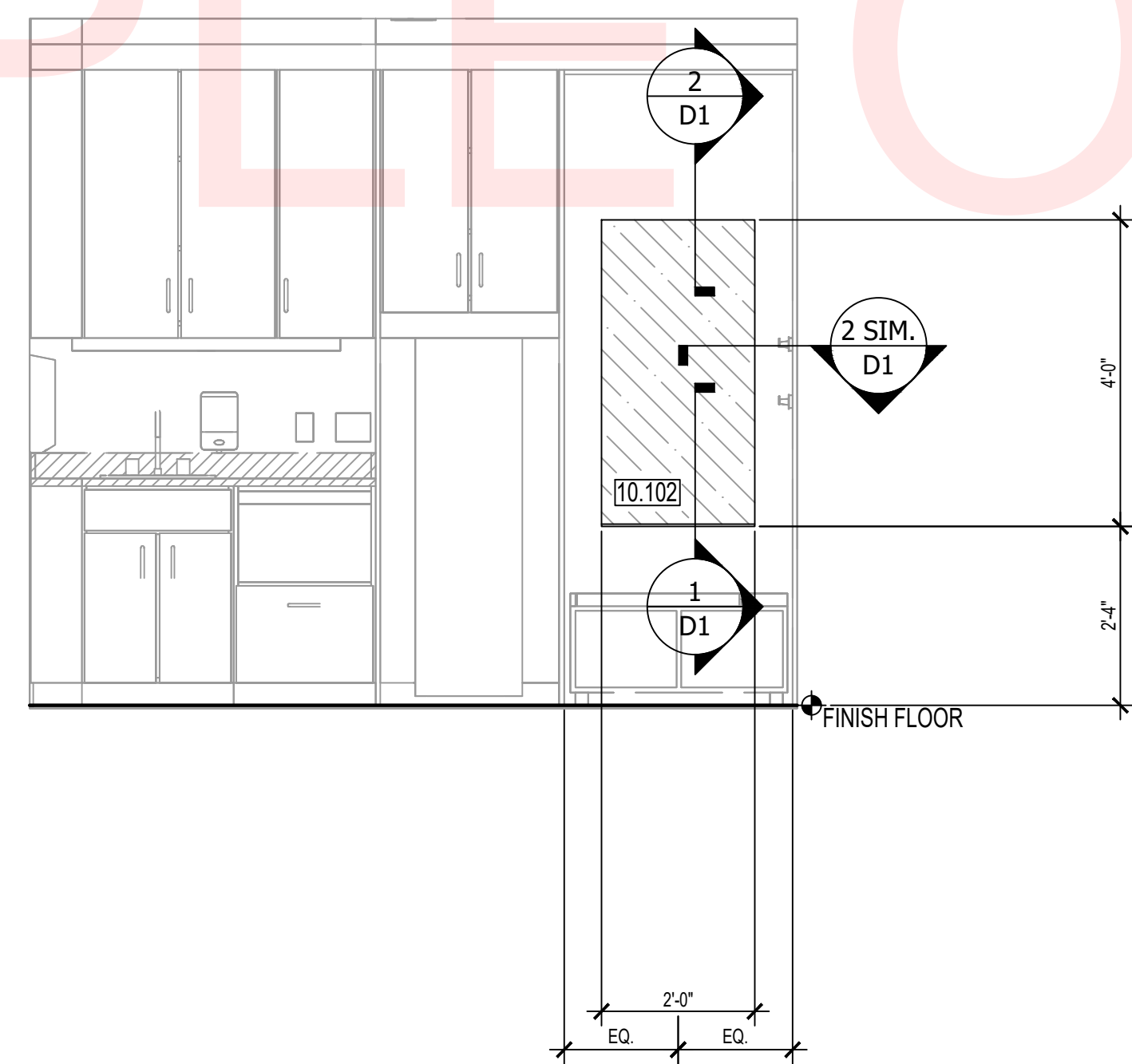

MIRROR ELEVATION - TREATMENT - LS122 - NORTH
ARCH. REF: E1/A471-5 SCALE:1:1

3

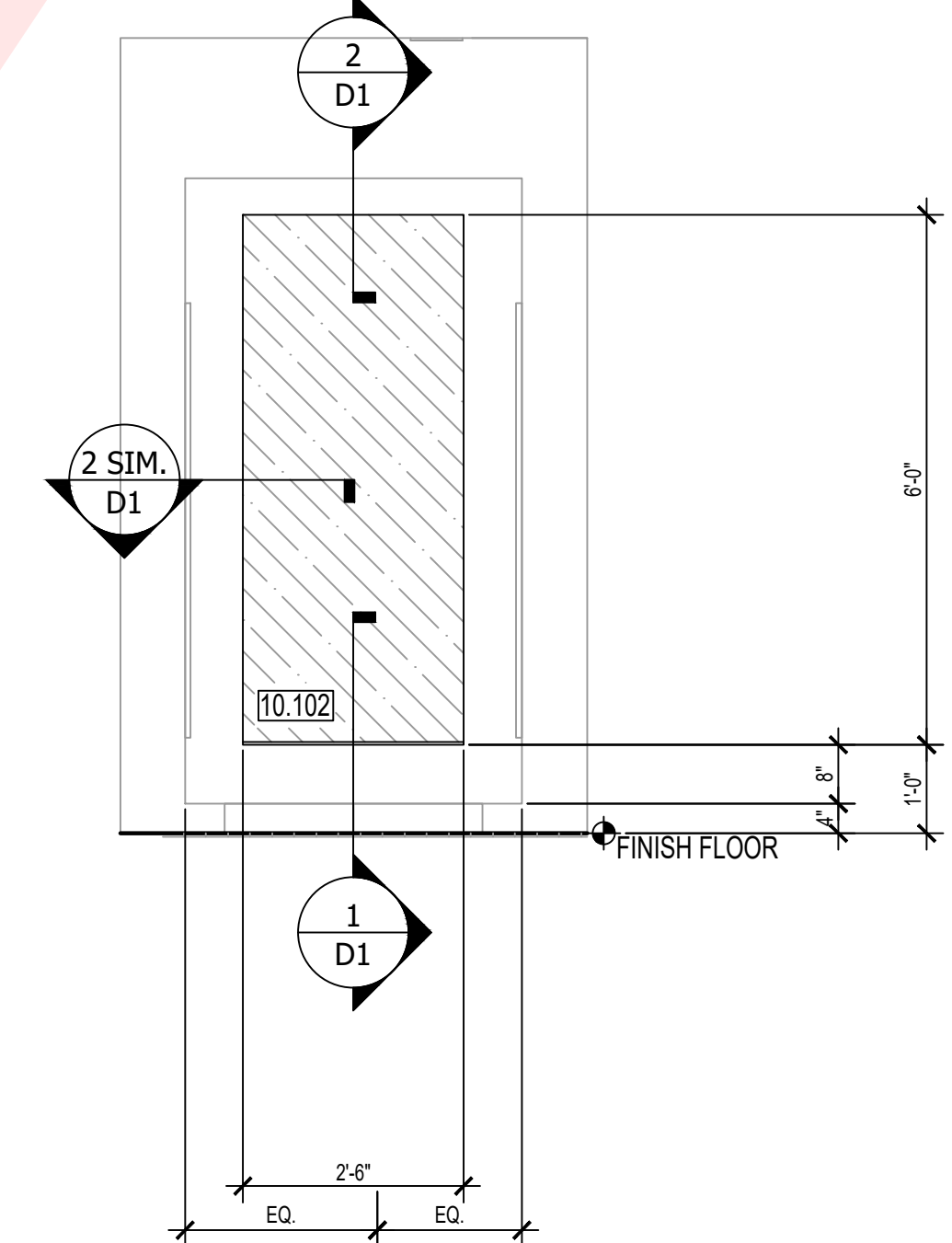

MIRROR ELEVATION - TYPICAL CHANGING ROOM
ARCH. REF: C6/A471-4 SCALE:1:1

1

SAMPLE ONLY
NOTE FOR USE
SAMPLE ONLY

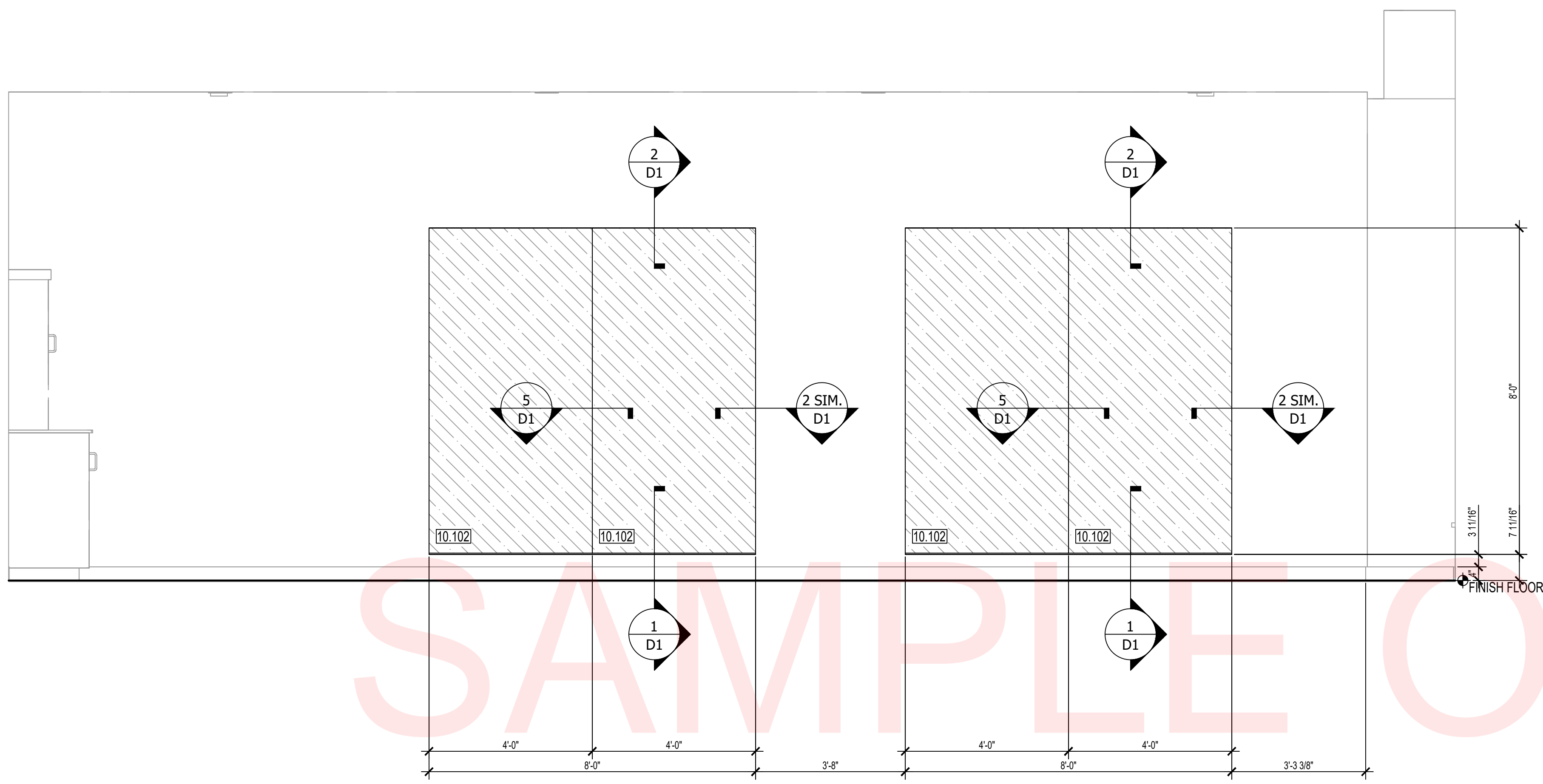

MIRROR ELEVATION - PILATES - PL201 - EAST
 ARCH. REF: A3/A472-1 SCALE: 1/2" = 1'-0" **4**

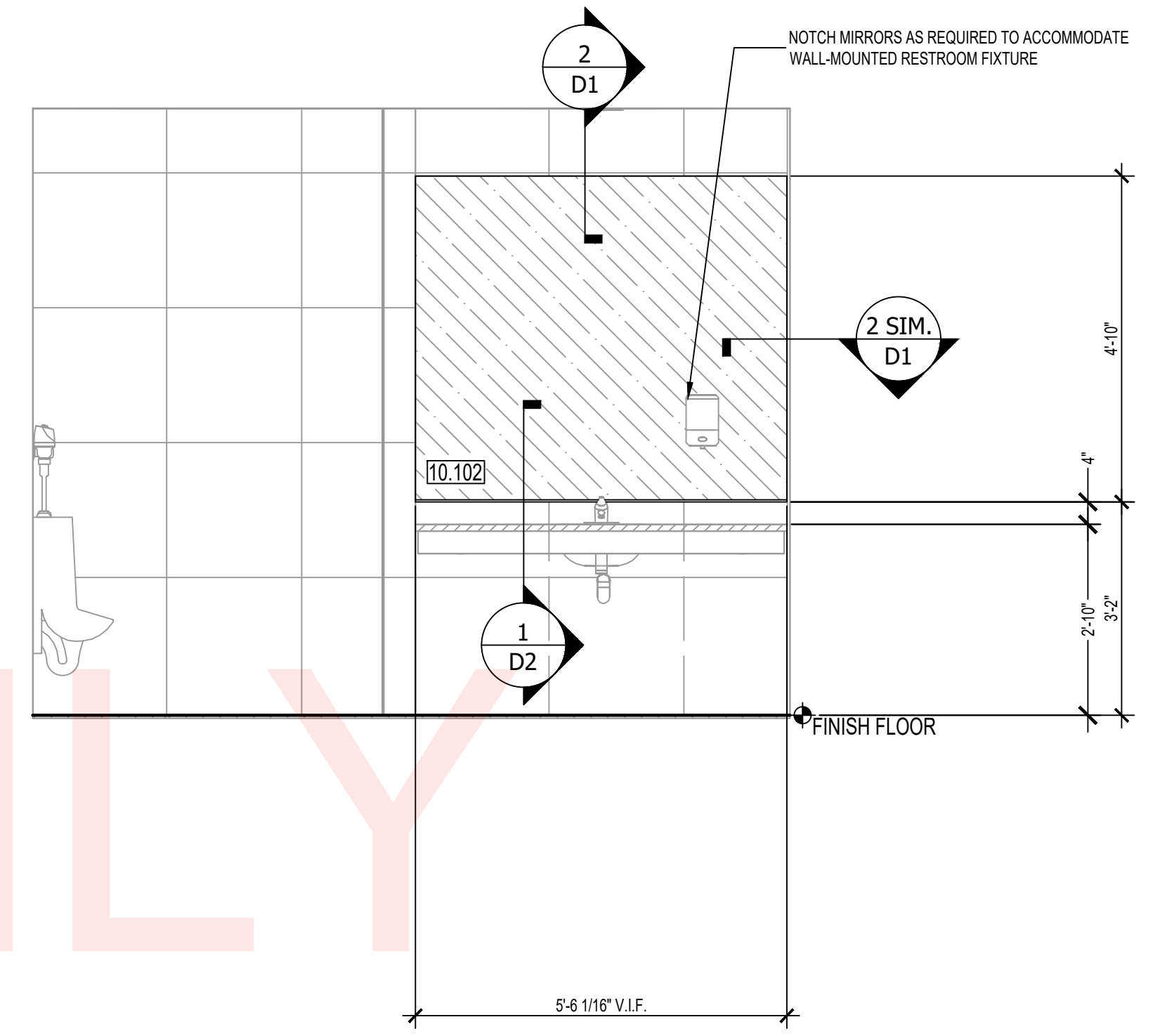

MIRROR ELEVATION - ALL GENDER - PT920 - VANITY WALL
 ARCH. REF: C1/A472-2 SCALE: 1:1 **2**

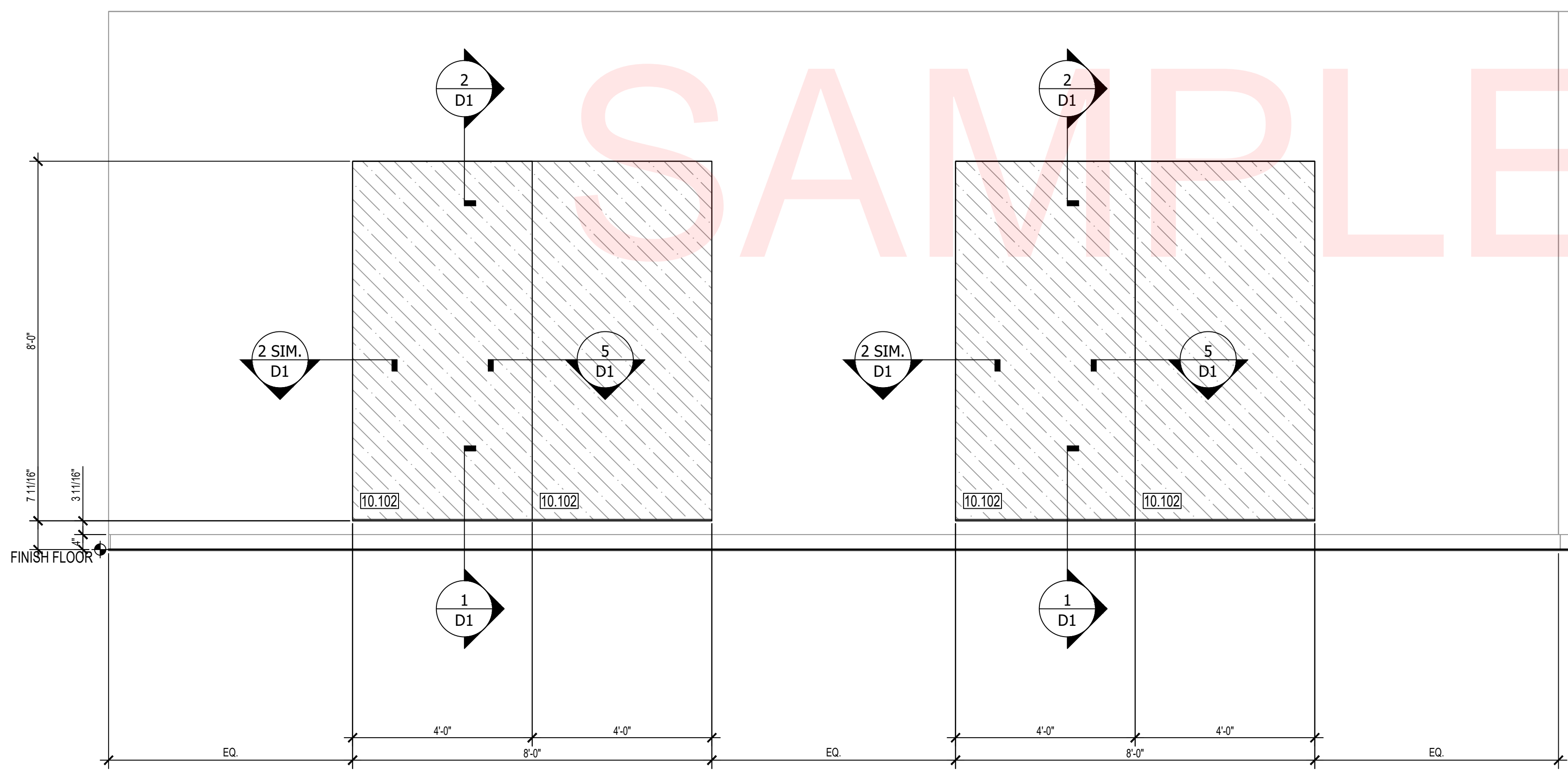

MIRROR ELEVATION - PILATES - PL201 - NORTH
 ARCH. REF: A1/A472-1 SCALE: 1/2" = 1'-0" **3**

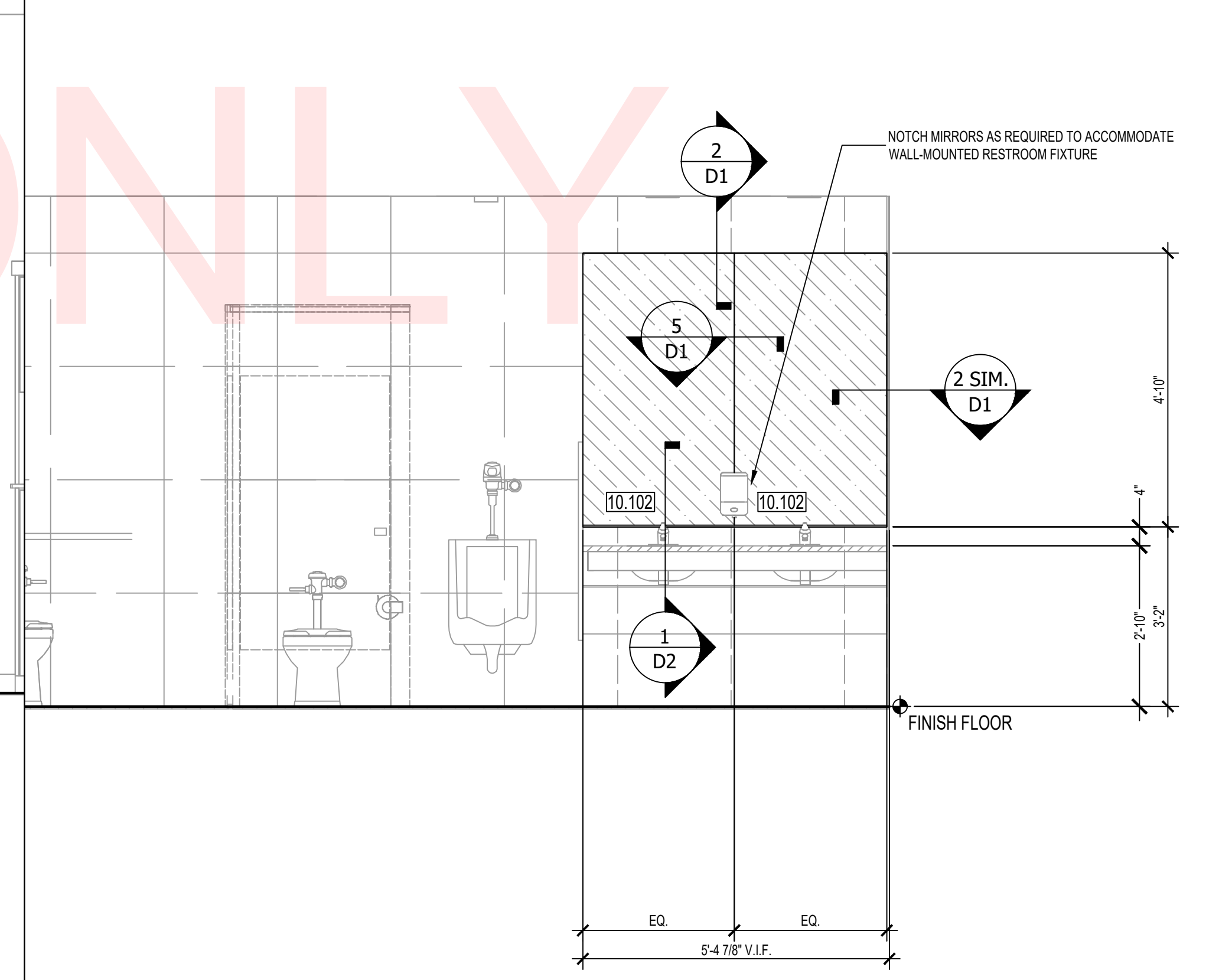

MIRROR ELEVATION - MEN - AQ192 - WEST
 ARCH. REF: C6/A471-10 SCALE: 1:1 **1**

YOUR LOGO
 HERE

YOUR ADDRESS
 CITY, ST 12345
 PHONE: (123) 456-7890
 www.yourwebsite.com

STAMPS

LIFE TIME
 FRAMELESS MIRRORS
 1650 MAIN STREET WEST
 CHULA VISTA, CA 91913

REVISION:

- 1.
- 2.
- 3.
- 4.
- 5.

PROJECT NR: 12345
 DATE: 11-07-2024
 DRAWN BY: AS
 CHECKED BY: CG
 SCALE: AS NOTED
 SHEET NUMBER:

E4

YOUR LOGO
HERE

YOUR ADDRESS
CITY, ST 12345
PHONE: (123) 456-7890
www.yourwebsite.com

STAMPS

LIFE TIME
FRAMELESS MIRRORS
1650 MAIN STREET WEST
CHULA VISTA, CA 91913

REVISION:

- 1.
- 2.
- 3.
- 4.
- 5.

PROJECT NR: 12345
DATE: 11-07-2024
DRAWN BY: AS
CHECKED BY: CG
SCALE: AS NOTED
SHEET NUMBER:

E5

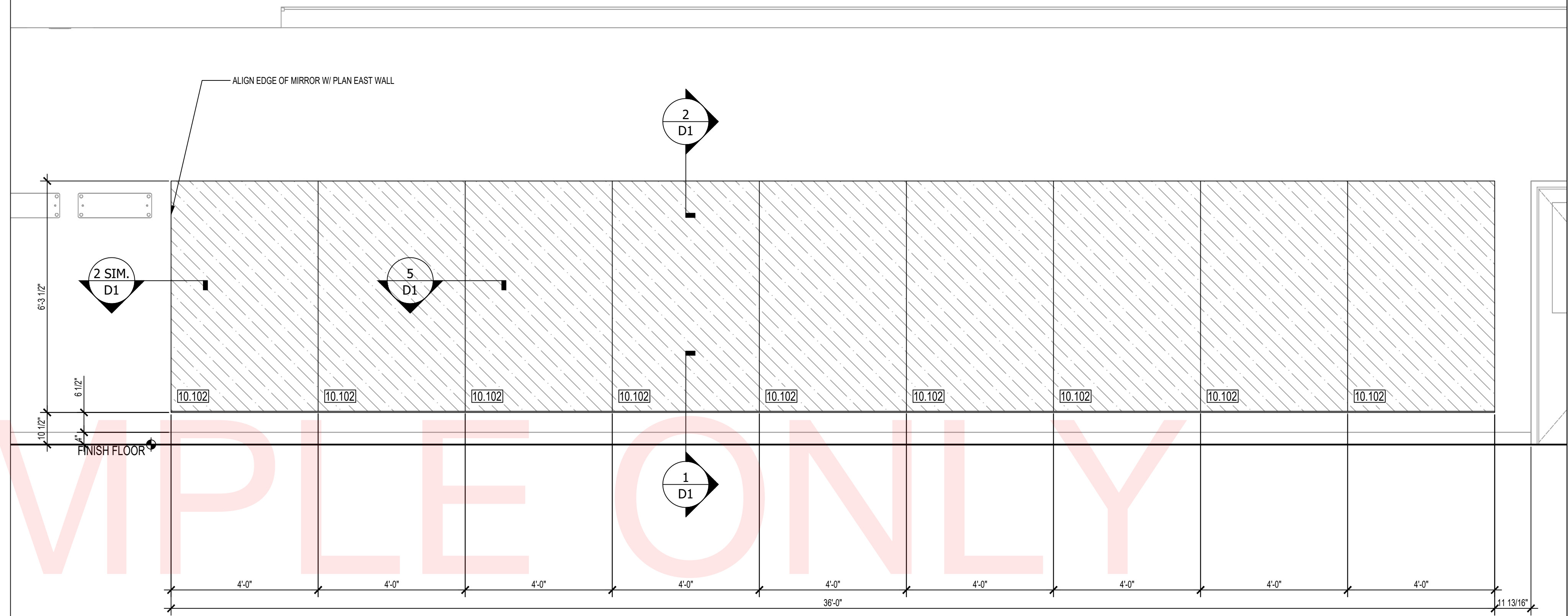

MIRROR ELEVATION - STUDIO - GROUP 1 - GT201 - NORTH
ARCH. REF: A1/A472-3 SCALE: 1/2" = 1'-0" **2**

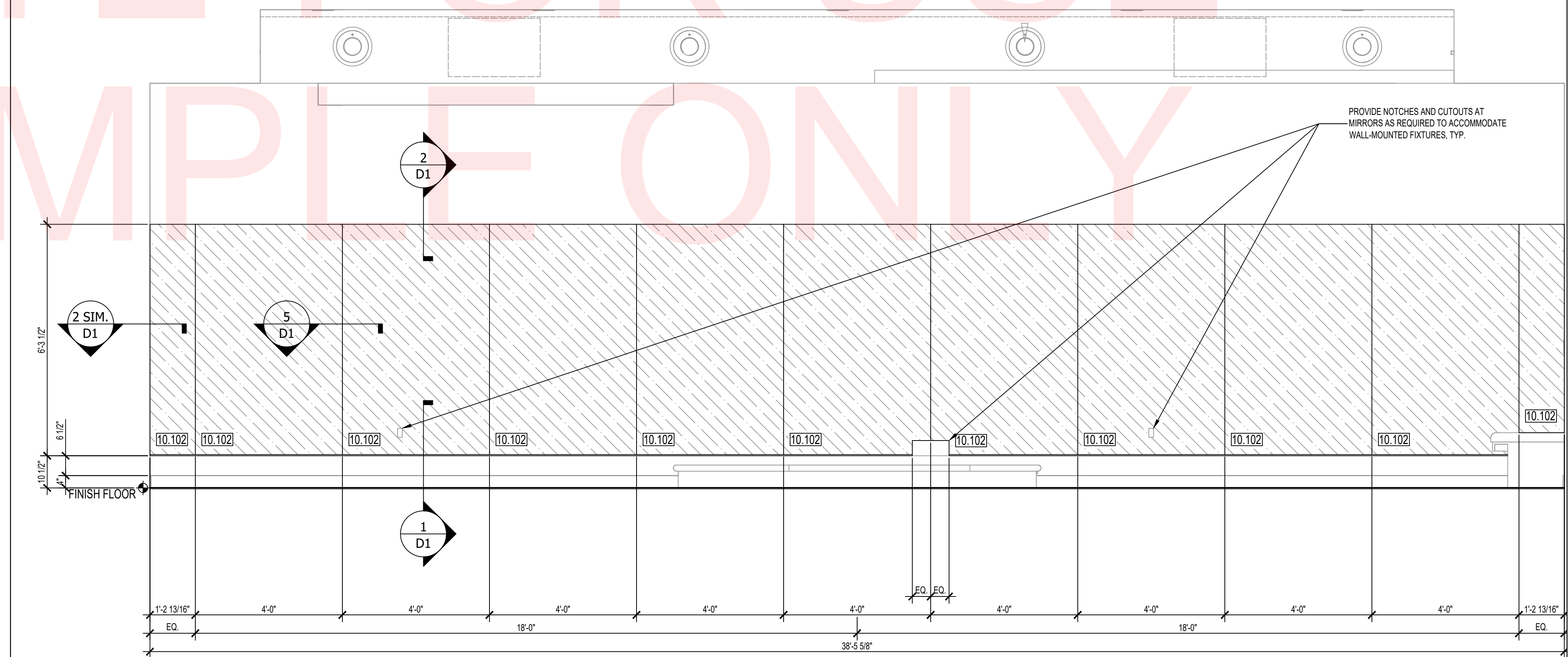

MIRROR ELEVATION - CYCLE STUDIO - GT203 - NORTH
ARCH. REF: A1/A472-2 SCALE: 1/2" = 1'-0" **1**

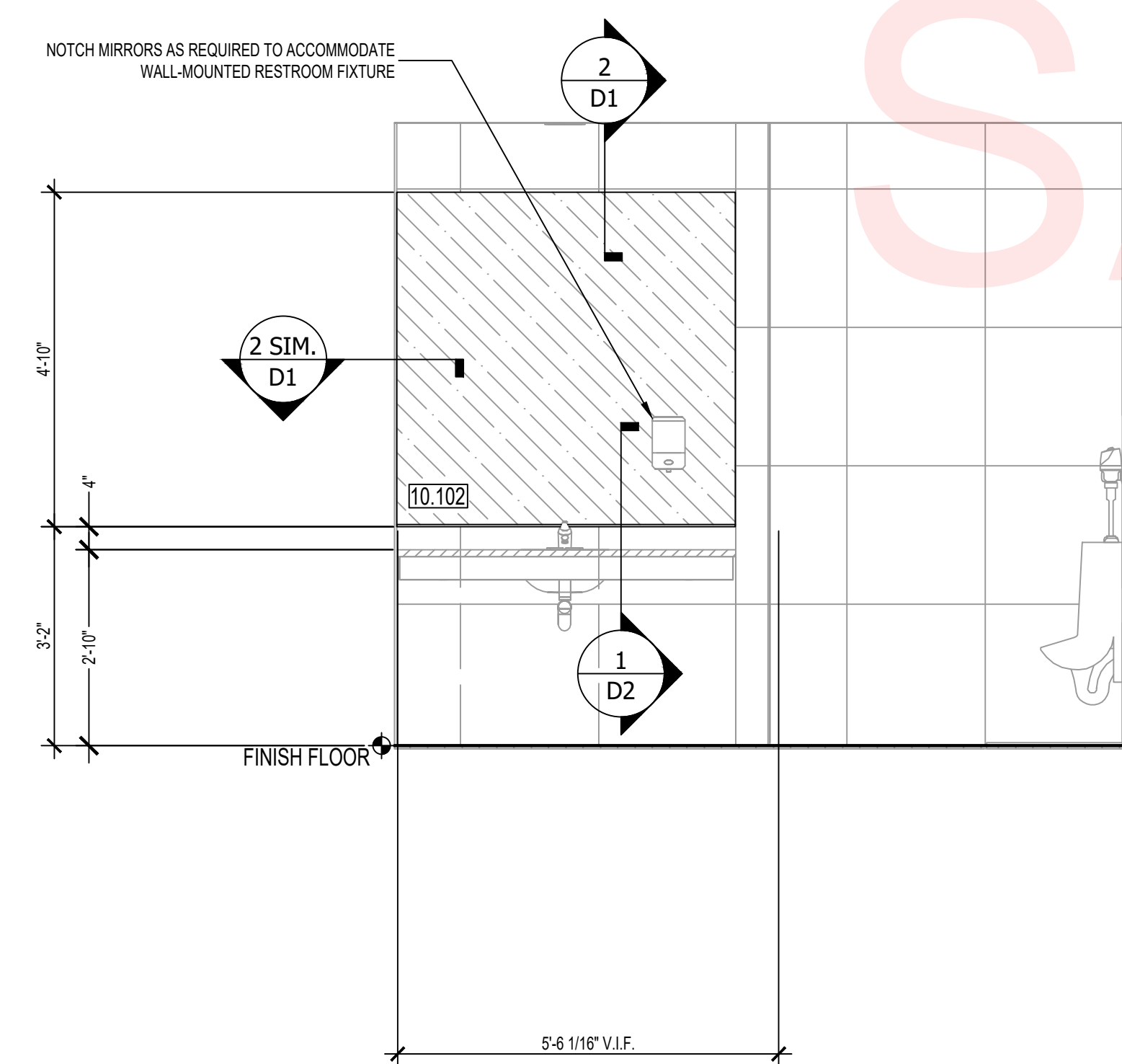

MIRROR ELEVATION - ADA ALL GENDER PT291 - VANITY WALL
ARCH. REF: C3/A472-2 SCALE: 1:1 **3**

SAMPLE ONLY
NOTE FOR USE
SAMPLE ONLY

SAMPLE ONLY
NOTE FOR USE
SAMPLE ONLY

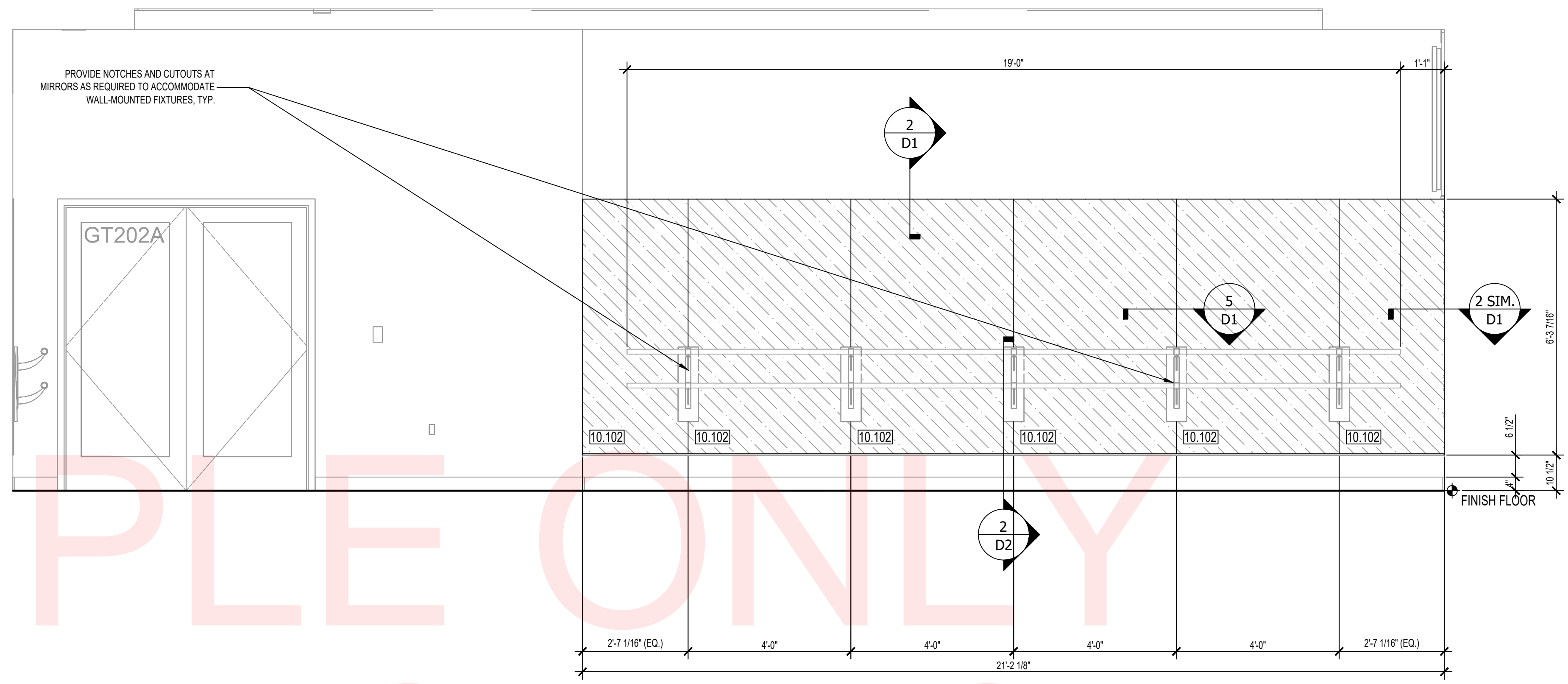

MIRROR ELEVATION - STUDIO - GROUP 2 - GT202 - NORTH
ARCH. REF: B5/A472-3 SCALE: 1/2" = 1'-0" **2**

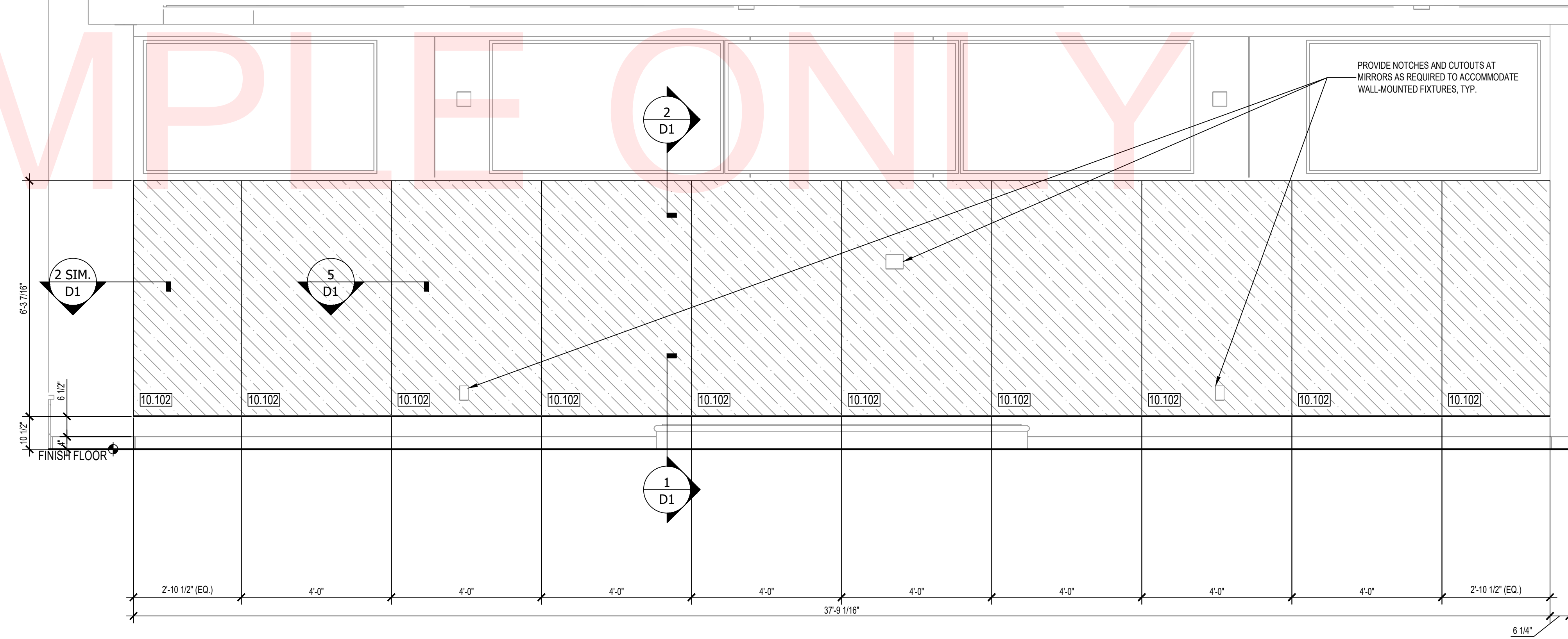

MIRROR ELEVATION - STUDIO - GROUP 1 - GT201 - WEST
ARCH. REF: B3/A472-3 SCALE: 1/2" = 1'-0" **1**

YOUR LOGO HERE

YOUR ADDRESS
CITY, ST 12345
PHONE: (123) 456-7890
www.yourwebsite.com

STAMPS

LIFE TIME
FRAMELESS MIRRORS
1650 MAIN STREET WEST
CHULA VISTA, CA 91913

REVISION:

- 1.
- 2.
- 3.
- 4.
- 5.

PROJECT NR: 12345
DATE: 11-07-2024
DRAWN BY: AS
CHECKED BY: CG
SCALE: AS NOTED
SHEET NUMBER:

E6

YOUR LOGO
HERE

YOUR ADDRESS
CITY, ST 12345
PHONE: (123) 456-7890
www.yourwebsite.com

STAMPS

LIFE TIME
FRAMELESS MIRRORS
1650 MAIN STREET WEST
CHULA VISTA, CA 91913

REVISION:

- 1.
- 2.
- 3.
- 4.
- 5.

PROJECT NR: 12345
DATE: 11-07-2024
DRAWN BY: AS
CHECKED BY: CG
SCALE: AS NOTED
SHEET NUMBER:

E7

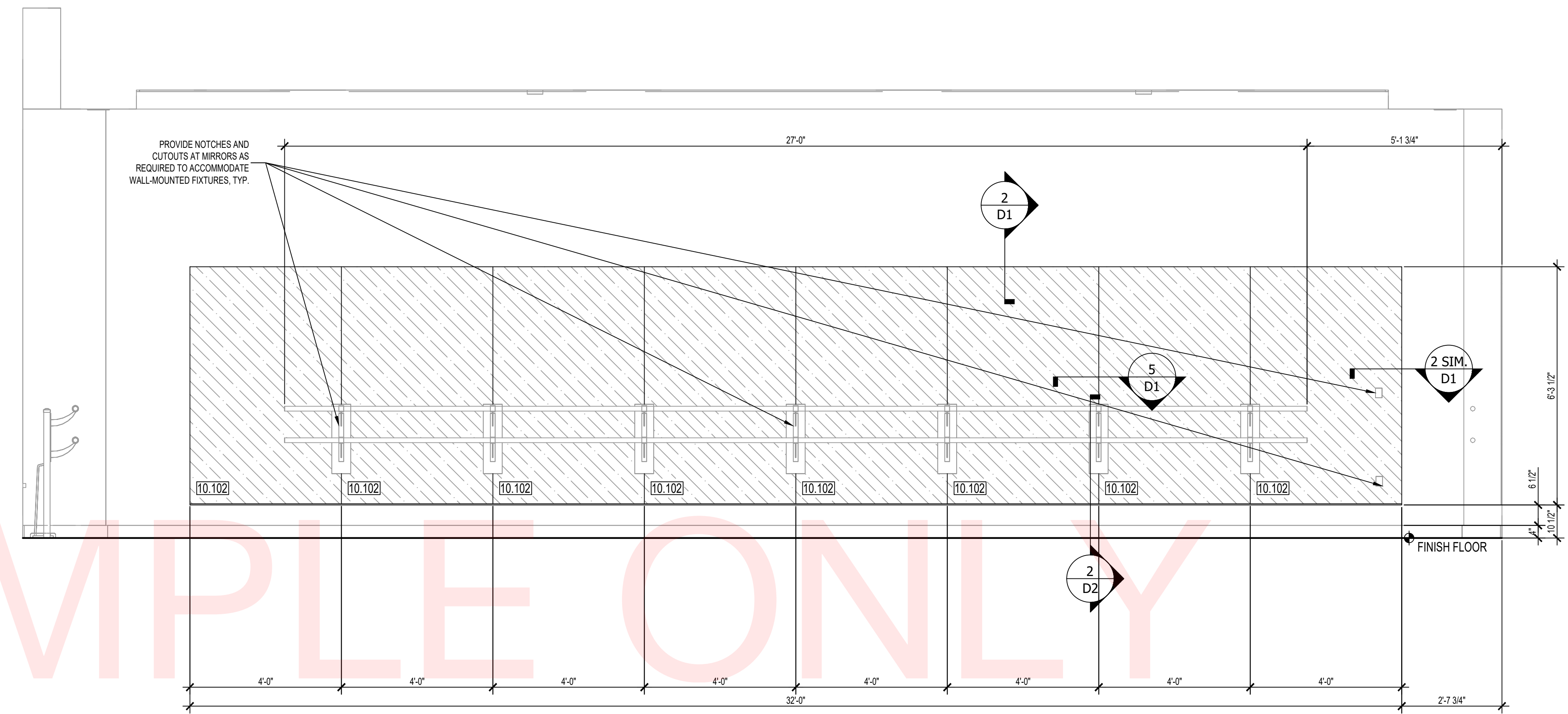

MIRROR ELEVATION - STUDIO - GROUP 2 - GT202 - WEST
ARCH. REF: C5/A472-3
SCALE: 1/2" = 1'-0" **2**

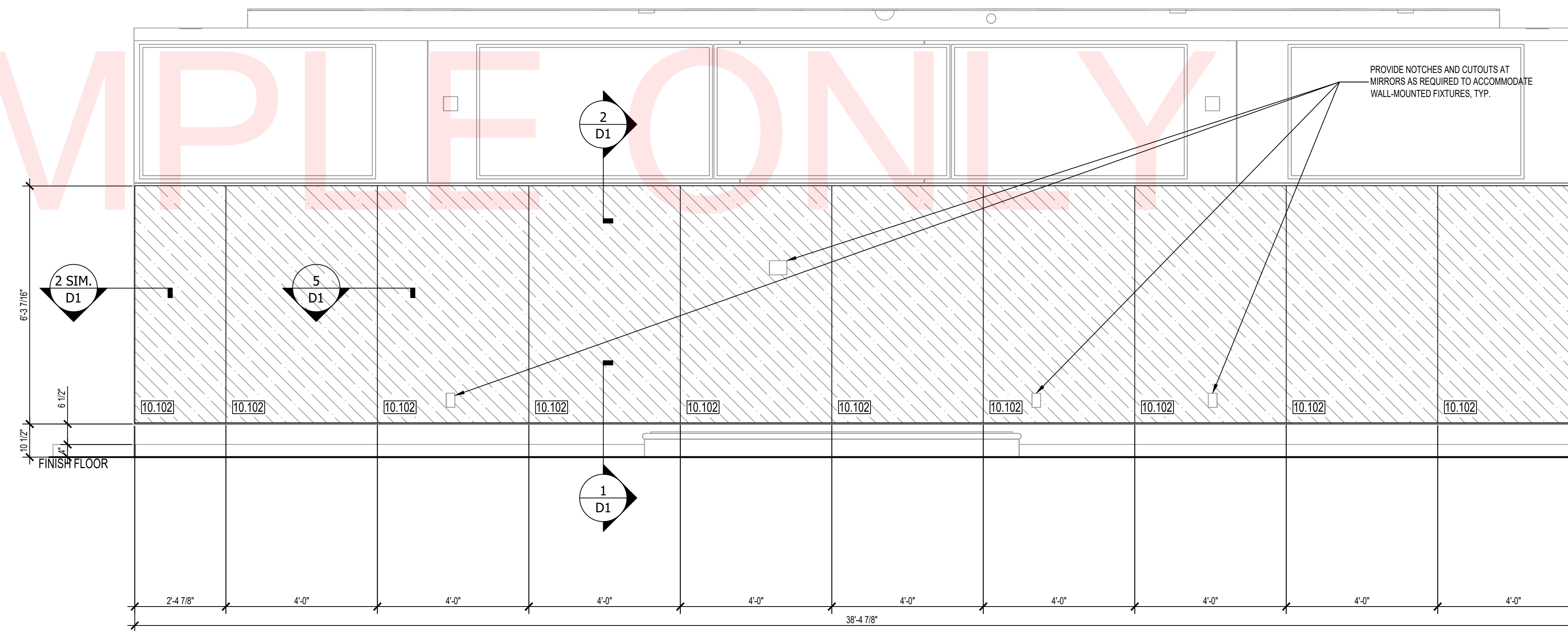

MIRROR ELEVATION - STUDIO - GROUP 2 - GT202 - EAST
ARCH. REF: C1/A472-3
SCALE: 1/2" = 1'-0" **1**

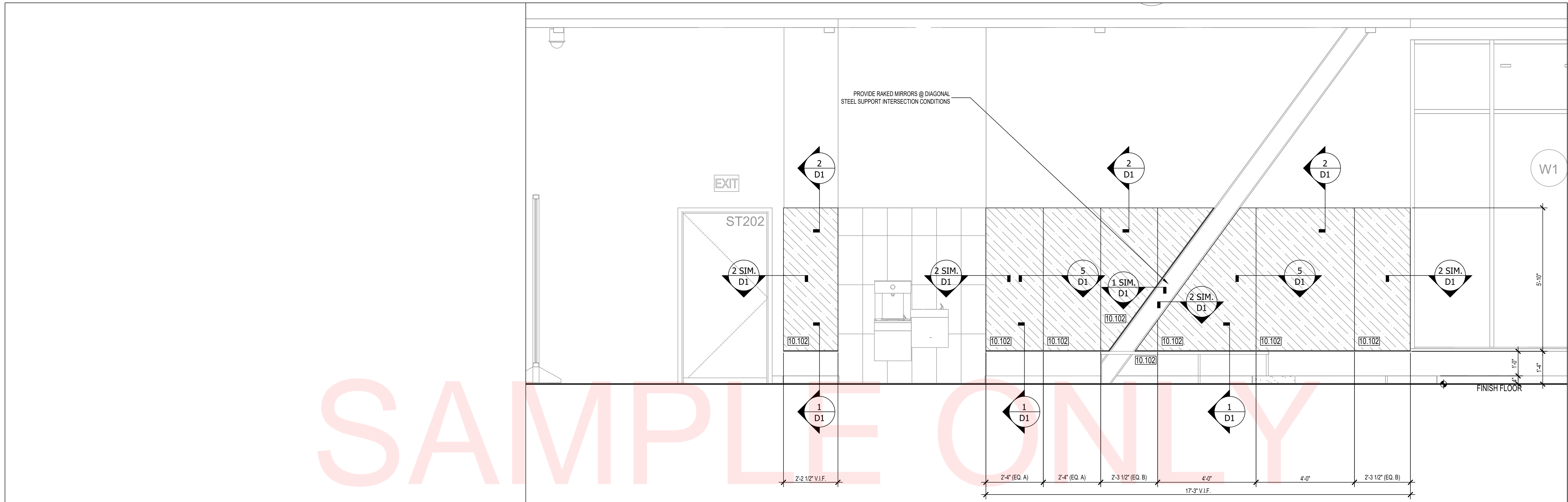

MIRROR ELEVATION - FREE WEIGHTS - PT214 AND ALPHA - PT216 - EAST
 ARCH. REF: C1/A472-6 SCALE: 1/2" = 1'-0" **2**

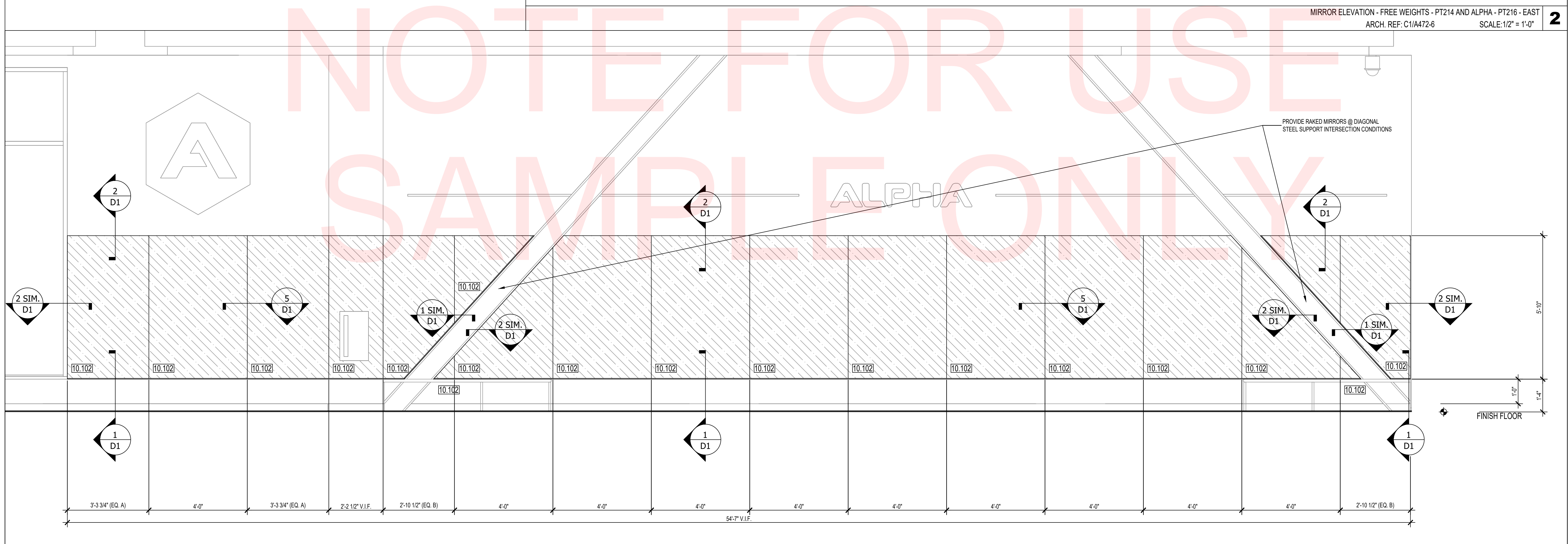

MIRROR ELEVATION - ALPHA PT216 - NORTH
 ARCH. REF: B1/A472-6 SCALE: 1/2" = 1'-0" **1**

SAMPLE ONLY

NOTE FOR USE

SAMPLE ONLY

YOUR LOGO HERE

YOUR ADDRESS
 CITY, ST 12345
 PHONE: (123) 456-7890
 www.yourwebsite.com

STAMPS

LIFE TIME
FRAMELESS MIRRORS
1650 MAIN STREET WEST
CHULA VISTA, CA 91913

- REVISION:
- 1.
 - 2.
 - 3.
 - 4.
 - 5.

PROJECT NR: 12345
 DATE: 11-07-2024
 DRAWN BY: AS
 CHECKED BY: CG
 SCALE: AS NOTED
 SHEET NUMBER:

E8

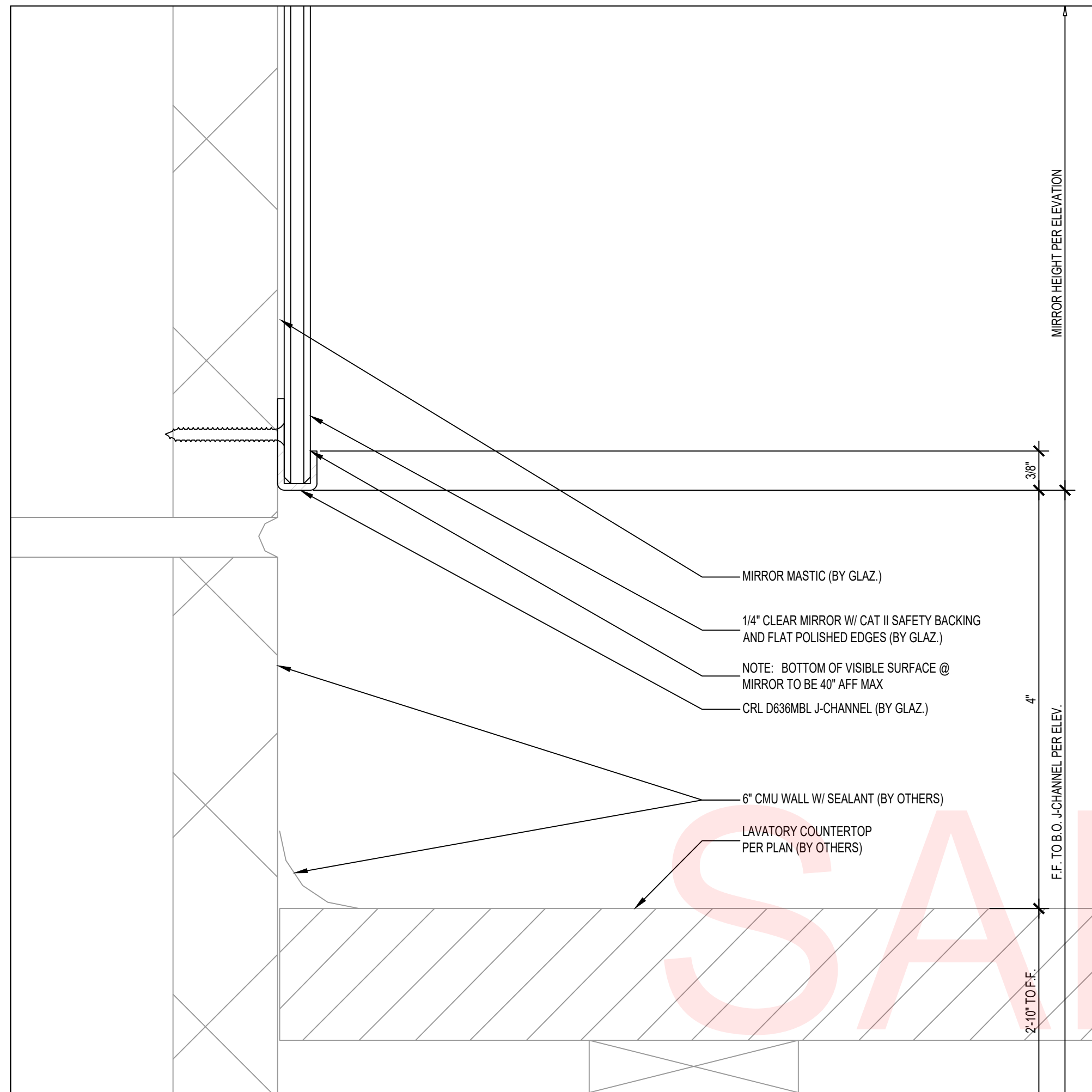

DETAIL - MIRROR BOTTOM @ FAMILY LOCKER LAVATORY
 ARCH. REF: B6/A552 SCALE:1:1 **6**

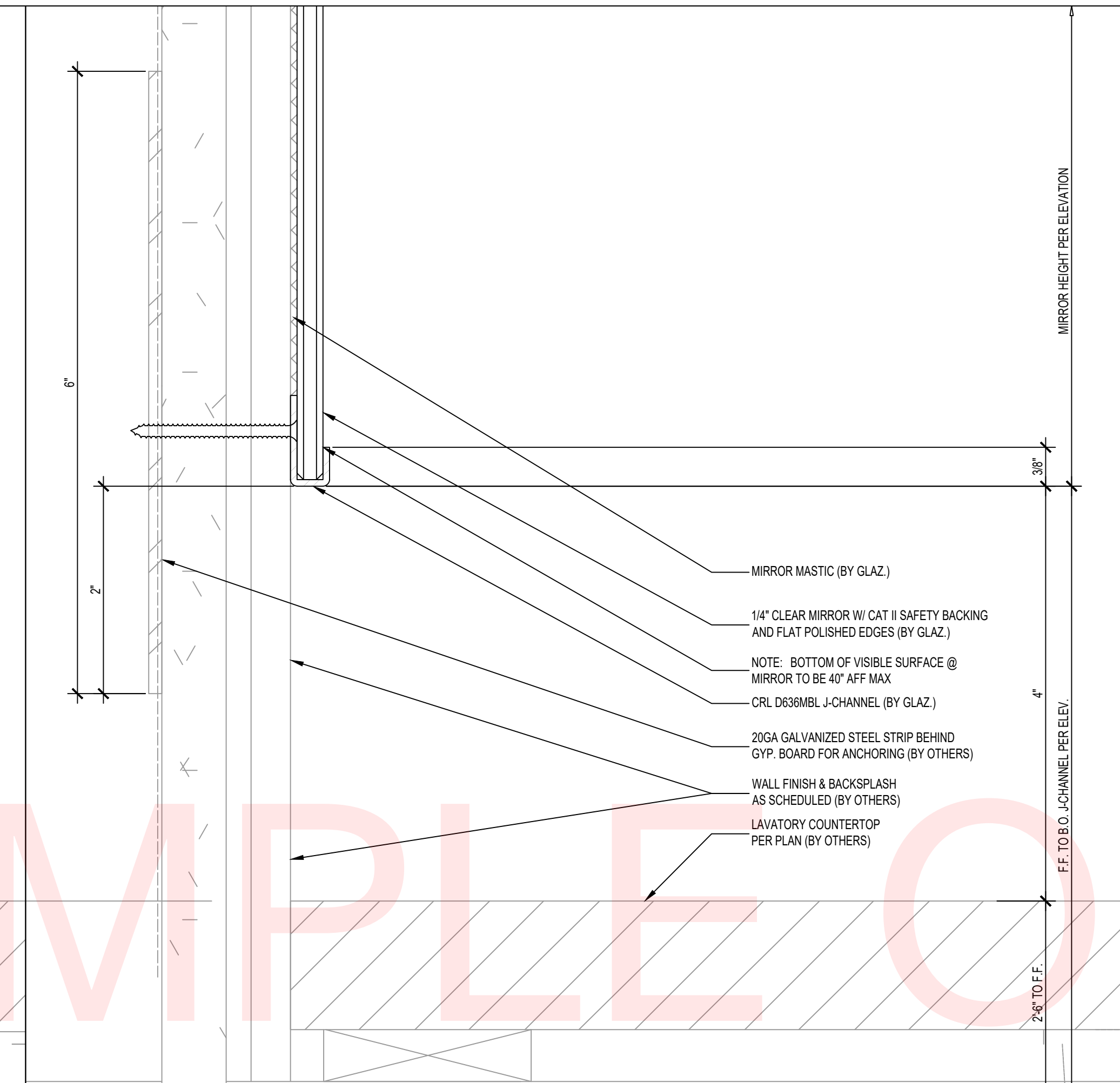

DETAIL - MIRROR BOTTOM @ TYPICAL LTKA LAVATORY
 ARCH. REF: A5/A550 SCALE:1:1 **4**

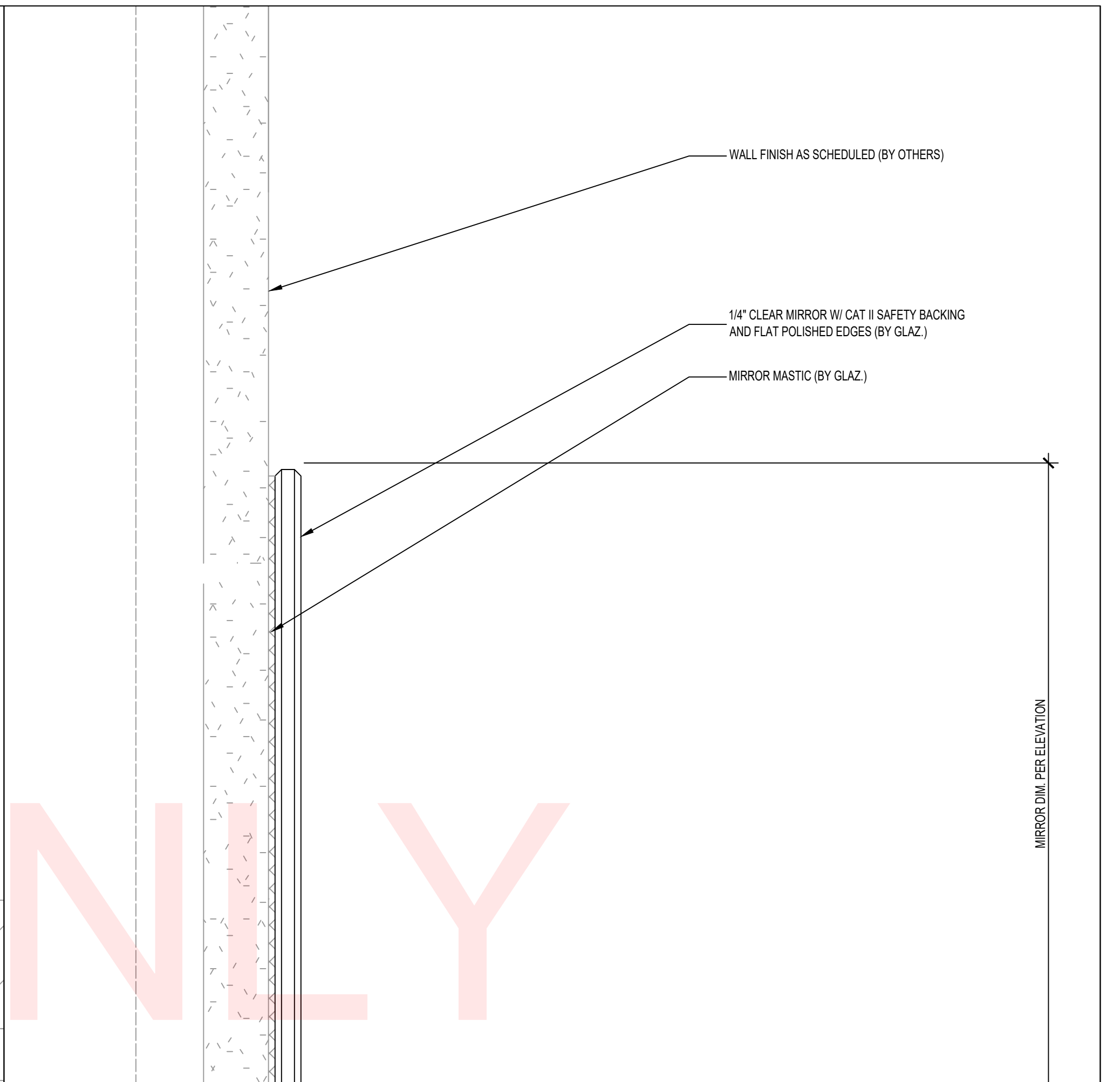

DETAIL - TYP. MIRROR TOP EDGE (VERTICAL EDGE SIM.)
 ARCH. REF: E5/A555 SIM. SCALE:1:1 **2**

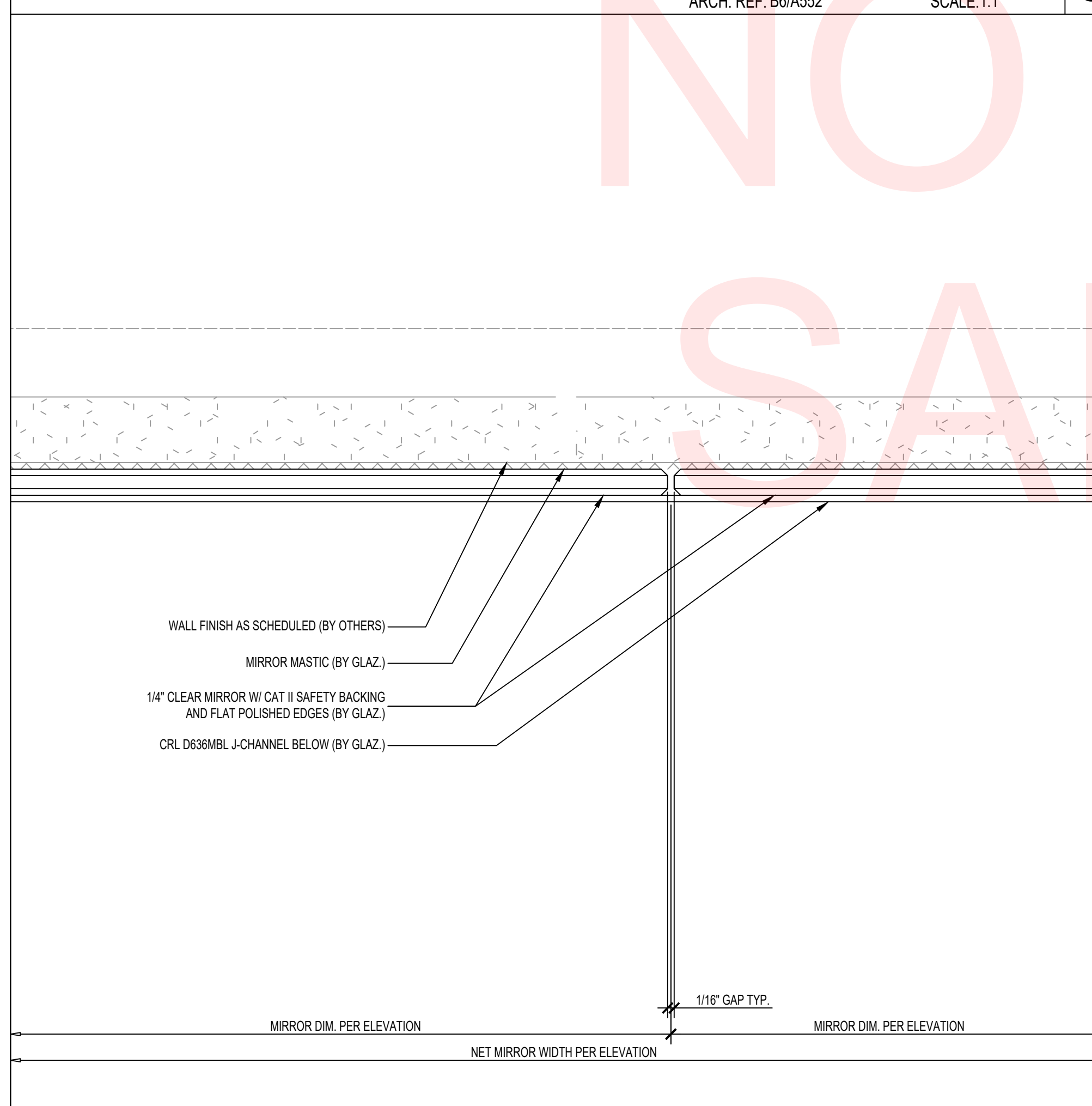

DETAIL - VERTICAL BUTT JOINT @ MIRROR WALL
 ARCH. REF: N/A SCALE:1:1 **5**

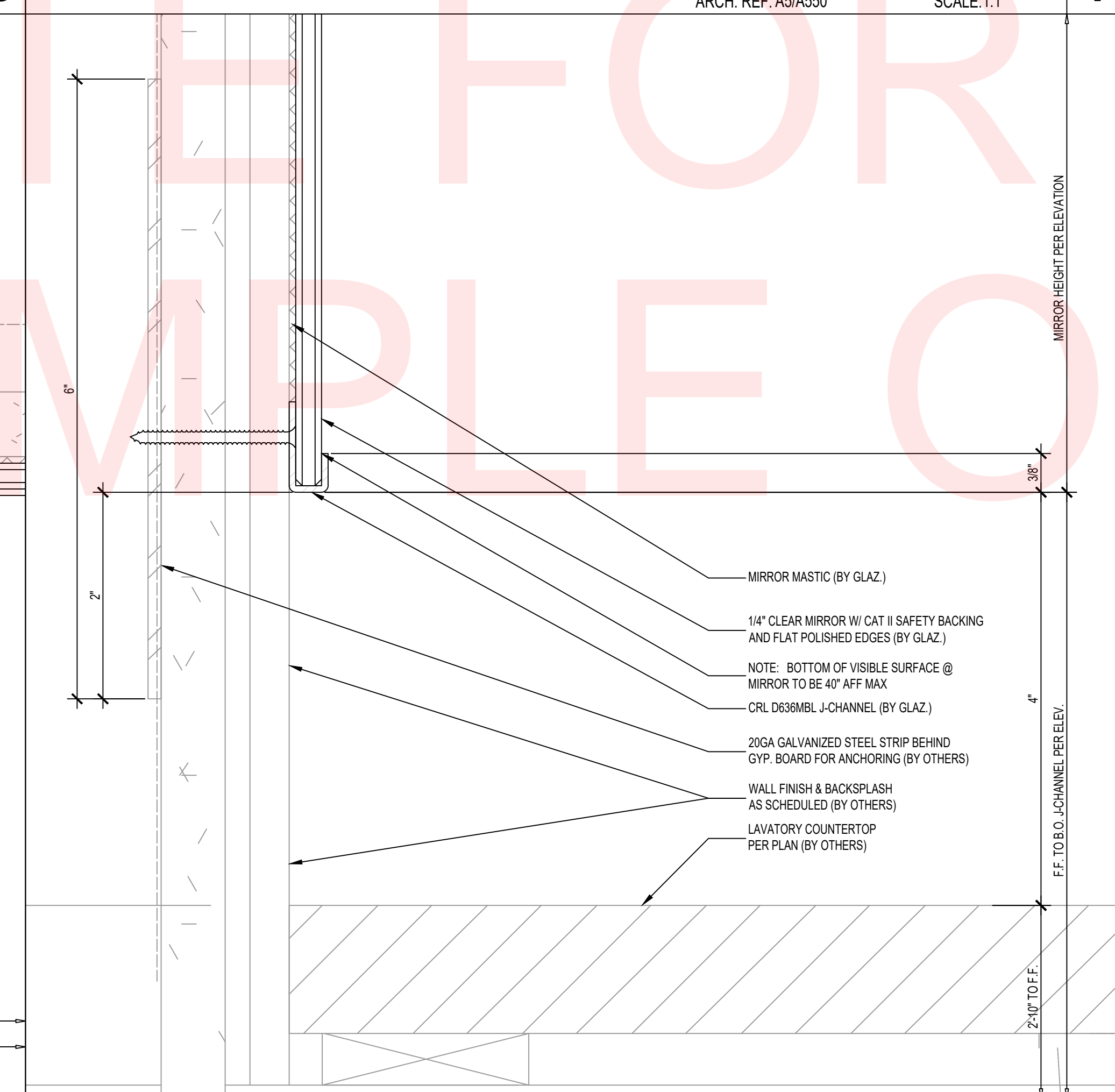

DETAIL - MIRROR BOTTOM @ BATHROOM LAVATORY
 ARCH. REF: B2/A552 SCALE:1:1 **3**

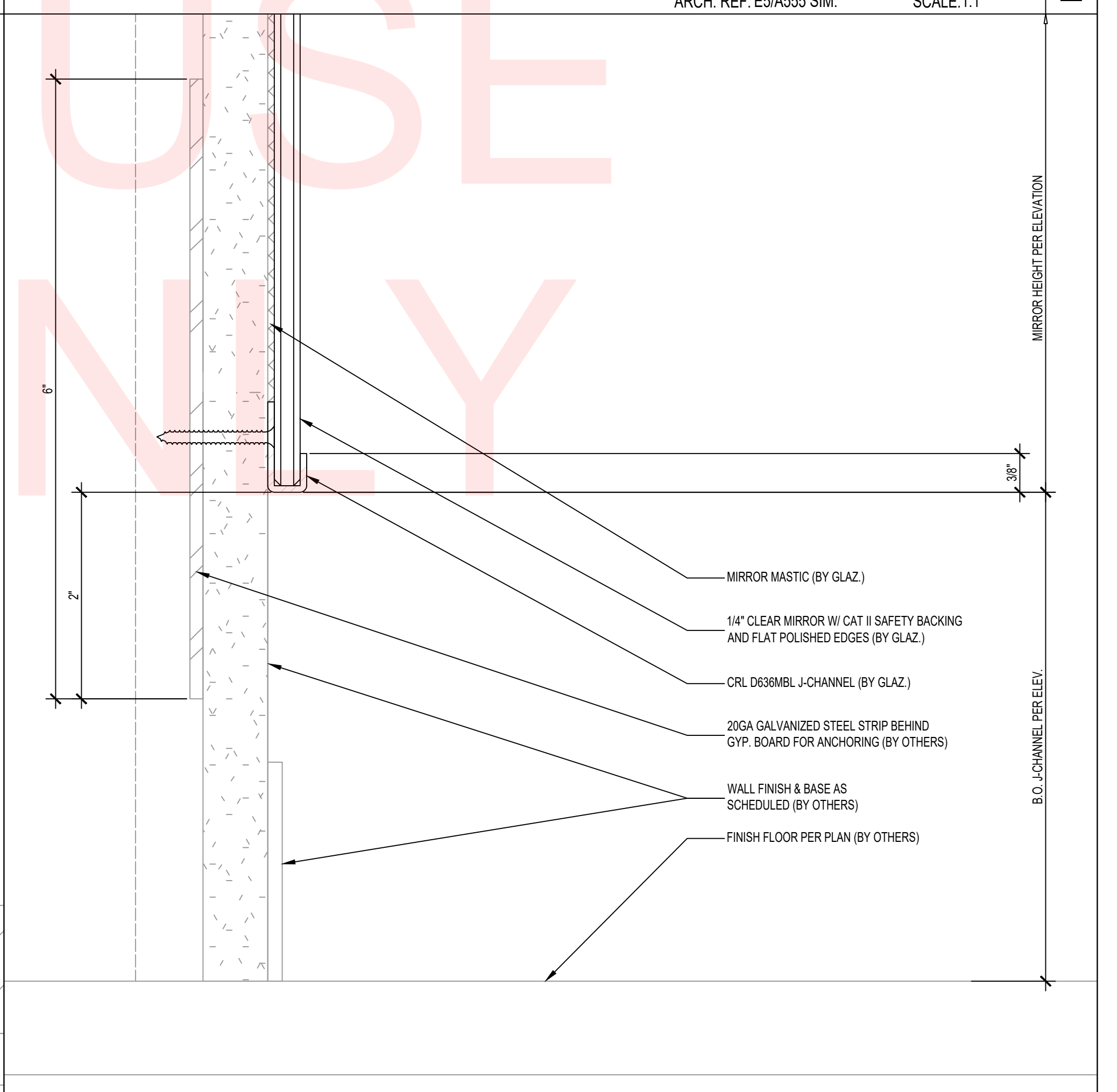

DETAIL - TYP. MIRROR ANCHORING
 ARCH. REF: E5/A555 SCALE:1:1 **1**

SAMPLE ONLY

YOUR LOGO HERE

YOUR ADDRESS
 CITY, ST 12345
 PHONE: (123) 456-7890
 www.yourwebsite.com

STAMPS

LIFE TIME
 FRAMELESS MIRRORS
 1650 MAIN STREET WEST
 CHULA VISTA, CA 91913

- REVISION:
- 1.
 - 2.
 - 3.
 - 4.
 - 5.

PROJECT NR: 12345
 DATE: 11-07-2024
 DRAWN BY: AS
 CHECKED BY: CG
 SCALE: AS NOTED
 SHEET NUMBER:

D1

SAMPLE ONLY
NOTE FOR USE
SAMPLE ONLY

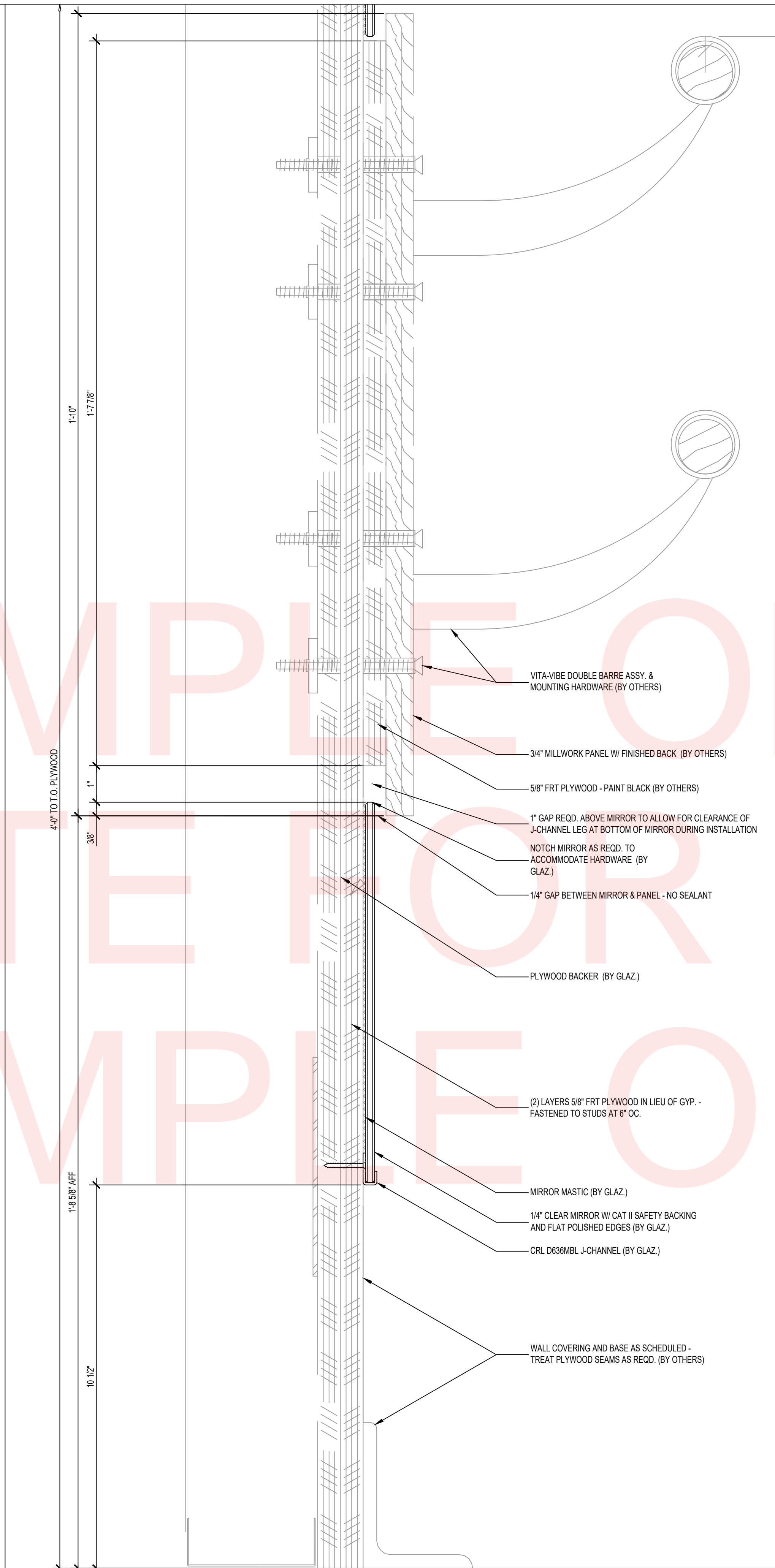

DETAIL - MIRROR @ WALL MOUNTED BALLET BARRE
ARCH. REF: A2/A555 SCALE: 2:1 **2**

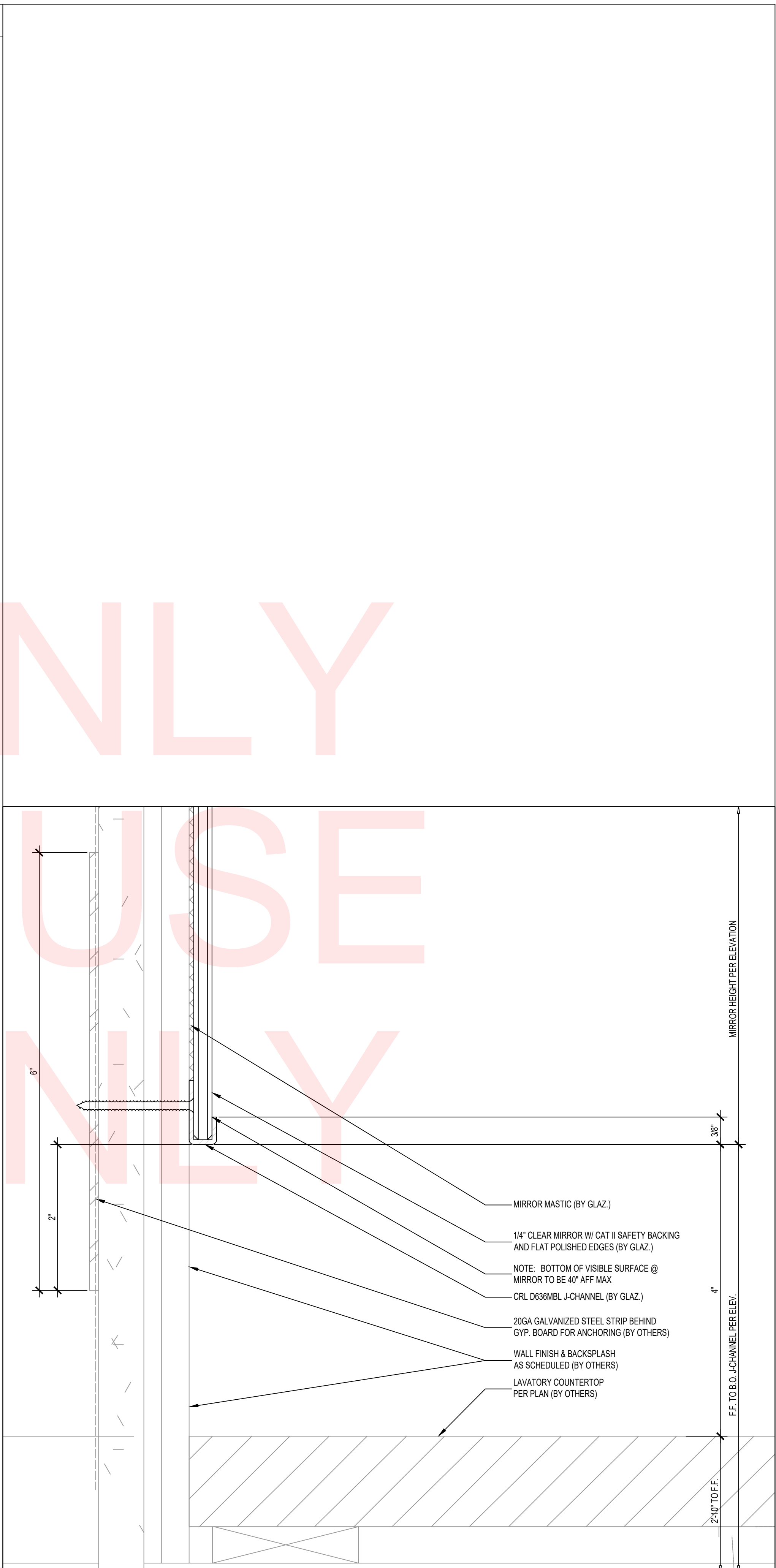

DETAIL - MIRROR BOTTOM @ LOCKER RM LAVATORY W/ APRON AT STUD WALL
ARCH. REF: D5/A552 SCALE: 1:1 **1**

**YOUR
LOGO
HERE**

YOUR ADDRESS
CITY, ST 12345
PHONE: (123) 456-7890
www.yourwebsite.com

STAMPS

**LIFE TIME
FRAMELESS MIRRORS
1650 MAIN STREET WEST
CHULA VISTA, CA 91913**

- REVISION:
- 1.
 - 2.
 - 3.
 - 4.
 - 5.

PROJECT NR: 12345
DATE: 11-07-2024
DRAWN BY: AS
CHECKED BY: CG
SCALE: AS NOTED
SHEET NUMBER:

D2