

SAMPLE PROJECT

ALUMINUM-FRAMED SLIDING GLASS DOORS

STREET ADDRESS
CITY, ST 12345

COMPANY
LOGO
HERE

COMPANY ADDRESS
CITY, STATE 12345
PHONE (123) 456-7890
www.companywebsite.com

STAMPS

MATERIAL LIST						
MFR.	MODEL	TYPE	FINISH	GLASS	EXT/INT	NOTE
KAWNEER	601T	STOREFRONT	KYNAR 2-COAT BLACK	GL1; LV1		MEDIUM STILE W/ 10" BOTTOM RAIL
KAWNEER	350	STOREFRONT DOOR	KYNAR 2-COAT BLACK	GL1; GL2	EXT	STD HARDWARE
KAWNEER	2000T	TERRACE DOOR	KYNAR 2-COAT BLACK	GL1	EXT	STD HARDWARE
PRL	MAX	SLIDING DOOR	KYNAR 2-COAT BLACK	GL1	EXT	BOTTOM ROLLING
PRL	P STYLE	ALL-GLASS DOOR	BLACK POWDER COAT	GL3	EXT	ALL-GLASS HERCULITE TYPE DOOR

GLASS TYPES		
TYPE	THICKNESS	DESCRIPTION
GL1	1"	CLEAR INSULATED W/ SOLARBAN 90 LOW-E COATING ON #2 SURFACE, ALL LITES TEMPERED
GL2	1/4"	CLEAR TEMPERED
GL3	1/2"	CLEAR TEMPERED
LV1	4"	ALUMINUM LOUVER, DRAINABLE BLADE

GENERAL NOTES	
ALL DIMENSIONS TO BE FIELD VERIFIED BY INSTALLING CONTRACTOR PRIOR TO FABRICATION	
CAULKING TO BE:	SAMPLE ONLY; NOT FOR USE
ARCHITECTURAL SET:	SAMPLE ONLY; NOT FOR USE

DRAWING INDEX	
C1	COVER SHEET
P1-P6	FLOOR PLAN SHEET
E1-E9	SECTIONS SHEET
D1-D19	DETAIL SHEETS
NOTE:	SAMPLE ONLY; NOT FOR USE

LEGEND	
R.O.	ROUGH OPENING
F.D.	FRAME DIMENSION
O.A.	OVERALL
D.L.O.	DAYLIGHT OPENING
D.O.	DOOR OPENING
N.T.S	NOT TO SCALE
F.F.	FINISH FLOOR
O.H.	OPPOSITE HAND
EQ.	EQUAL
V.I.F.	VERIFY IN FIELD
B.O.	BY OTHERS
I.G.U.	INSULATED GLASS UNIT
G.D.	GLASS DIMENSION
E.T.R.	EXISTING TO REMAIN

ALUMINUM STOREFRONT DOOR SCHEDULE

Mark	Int/Ext	HW Set	Net Door	Hinge Side	Door Swing
0010b	Ext.	1.3	36 x 96	Left	Out
0012c	Ext.	1.3	36 x 96	Right	Out
0019	Ext.	1.3	36 x 96	Right	Out
0021	Ext.	1.3	36 x 96	Left	Out
1216	Ext.	1.3	36 x 96	Left	In
P111	Ext.	1.3	36 x 96	Left	In
6039a	Ext.	1.3	36 x 96	Right	In
6039b	Ext.	1.3	36 x 96	Left	In
1234a	Ext.	2.3	72 x 96	Pair	In
1218	Ext.	1.3	36 x 96	Left	Out
0010a	Int.	2.3	72 x 96	Pair	Out
0012a	Int.	2.3	72 x 96	Pair	Out
0012b	Int.	1.3	36 x 96	Right	In
P112b	Int.	1.3	36 x 84	Right	Out
6035a	Int.	1.3	36 x 96	Right	In

ALUMINUM STOREFRONT DOOR HARDWARE SCHEDULE

Hardware Set: 1.3					
QTY	Part No.	Description	Finish	MFR	
1	7215	Top/Bottom Offset Pivot Set	626	Ives	
1	7215-INT	Intermediate Offset Pivot	626	Ives	
1	7215-PT	Intermediate Offset Pivot w/ Power Transfer	626	Ives	
1	9264F	Offset Pull Single, 36" OAD/20" CTC	626	Ives	
1	EL-33A NL-OP	Rim Panic w/ Night Latch	626	Von Duprin	
1	PS902	Power Supply for Single Door	N/A	Von Duprin	
1	20-062-ICX	Cylinder w/ Const. Core	626	Schlage	
1	23-030	Permanent Core	626	Schlage	
1	2031	OH Concealed Closer, 90° NHO, Bumper	BLK	LCN	
1	172A 36"	ADA Full Saddle Threshold	AL	Pemko	
1	18100CNB	Door Sweep	Clear	Pemko	

NOTE: No Threshold or Door Sweep for Interior Doors
NOTE: Door Seals by Door MFR

Hardware Set: 2.3					
QTY	Part No.	Description	Finish	MFR	
2	7215	Top/Bottom Offset Pivot Set	626	Ives	
2	7215-INT	Intermediate Offset Pivot	626	Ives	
2	7215-PT	Intermediate Offset Pivot w/ Power Transfer	626	Ives	
2	9264F	Offset Pull Single, 36" OAD/20" CTC	626	Ives	
1	EL-3347A NL-OP	CVR Panic w/ Night Latch	626	Von Duprin	
1	EL-3347A EO	CVR Panic EO	626	Von Duprin	
1	PS914-2R	Power Supply for Single Door	N/A	Von Duprin	
1	20-062-ICX	Cylinder w/ Const. Core	626	Schlage	
1	23-030	Permanent Core	626	Schlage	
2	2031	OH Concealed Closer, 90° NHO, Bumper	BLK	LCN	
1	172A 72"	ADA Full Saddle Threshold	AL	Pemko	
2	18100CNB	Door Sweep	Clear	Pemko	

NOTE: No Threshold or Door Sweep for Interior Doors
NOTE: Door Seals by Door MFR

ALUMINUM SLIDING DOOR SCHEDULE

Mark	Int/Ext	HW Set	Net Door	Door Config
0010	Ext	SL1	288 x 96	OXXXO
0012	Ext	SL1	192 x 96	OXXXO
6035	Ext	SL1	230 x 96	OXXXO

ALUMINUM SLIDING DOOR HARDWARE SCHEDULE

Hardware Set: SL1					
QTY	Part No.	Description	Finish	MFR	
2	Flush Handle	STD PRL Invisio Flush Handle	BLK	PRL	
1	Multipoint Lock	STD PRL Invisio Locking Hardware	BLK	PRL	

NOTE: Door Seals, Sill Flashing and Sliding Door Track by Door MFR

ALL-GLASS HERCULITE DOOR SCHEDULE

Mark	INT/EXT	HW Set	Net Door	Hinge Side	Door Swing
0001	EXT	GD1	76 X 94	PAIR	Out
0017B	EXT	GD1	76 X 94	PAIR	In
0017C	EXT	GD1	76 X 94	PAIR	In

ALL-GLASS HERCULITE DOOR HARDWARE SCHEDULE

Hardware Set: GD1					
QTY	Part No.	Description	Finish	MFR	
1	PL400DHL	DOOR HEADER 1-3/4" X 4"	BLK	PRL	
1	FA3101D	DOUBLE ELECTRIC OVERHEAD STRIKE	BLK	PRL	
1	AL400UL	POWER SUPPLY	N/A	ALTONIX	
2	OHCADJ105	CONCEALED OVERHEAD CLOSER, 105° NO HOLD OPEN	N/A	PRL	
2	3010A	ENLOAD ARM	N/A	PRL	
2	3010DP	INTERNATIONAL BOTTOM PIVOT	N/A	PRL	
2	PL350DSBL	SQUARE TOP RAIL	BLK	PRL	
2	PL100BS	F-STYLE PANIC DEVICE	#4 BRUSH SS	PRL	
2	PL1000DSBL	10" SQUARE BOTTOM RAIL	BLK	PRL	
1	172A 76"	ADA FULL SADDLE THRESHOLD	AL	PEM	
1	18100CNB	DOOR SWEEP	CLEAR	PEM	

ALUMINUM TERRACE DOOR SCHEDULE

Mark	QTY	HW Set	Net Door	Hinge Side	Door Swing
D.1	31	TD1	36 x 94	Reference Plan/Elevation Sheets	Out
D.1	4	TD1	32 x 92	Reference Plan/Elevation Sheets	Out
D.1	4	TD1	32 x 92	Reference Plan/Elevation Sheets	Out
D.1	2	TD1	32 x 95	Reference Plan/Elevation Sheets	Out

ALUMINUM TERRACE DOOR HARDWARE SCHEDULE

Hardware Set: TD1					
QTY	Part No.	Description	Finish	MFR	
1	HLS 7 Series (Hoppe)	STD Multipoint Lock	BLK	Kawneer	
3	Butt Hinge	STD Adjustable Butt Hinge	BLK	Kawneer	
1	1260	STD Overhead Closer	BLK	LCN	
1	Door Stop	STD Door Stop	SS	Kawneer	

NOTE: Door Seals and Integral Sill by Door MFR

NOTES:

ALL POST-INSTALLED ANCHORS INTO CONCRETE AND/OR MASONRY SHALL BE SPECIAL INSPECTED IN ACCORDANCE WITH THE BUILDING CODE AND APPLICABLE EVALUATION REPORTS

THE WINDOW SYSTEM ENGINEER IS A STRUCTURAL ENGINEER PREPARING CALCULATIONS FOR STRENGTH AND STIFFNESS OF MULLIONS, CONNECTIONS AND ANCHORAGE, AND IS NOT A WINDOW OR WEATHER BARRIER CONSULTANT. AS SUCH, STRUCTURAL ENGINEER IS NOT RESPONSIBLE FOR PROPER USE OR DETAILING OF THE WINDOW WEATHER SYSTEM. ANY CONCERNS OR QUESTIONS REGARDING PROPER USE OF DETAILING OF THE WINDOW SYSTEM WEATHER BARRIER SHOULD BE DIRECTED TO THE WINDOW SYSTEM MANUFACTURER.

PROJECT NAME
PROJECT ADDRESS
CITY, STATE 12345

REVISION:

-
-
-
-
-

PROJECT NR: 12345
DATE: 00-00-2000
DRAWN BY: XX
CHECKED BY: XX
SCALE: AS NOTED
SHEET NUMBER:

C1

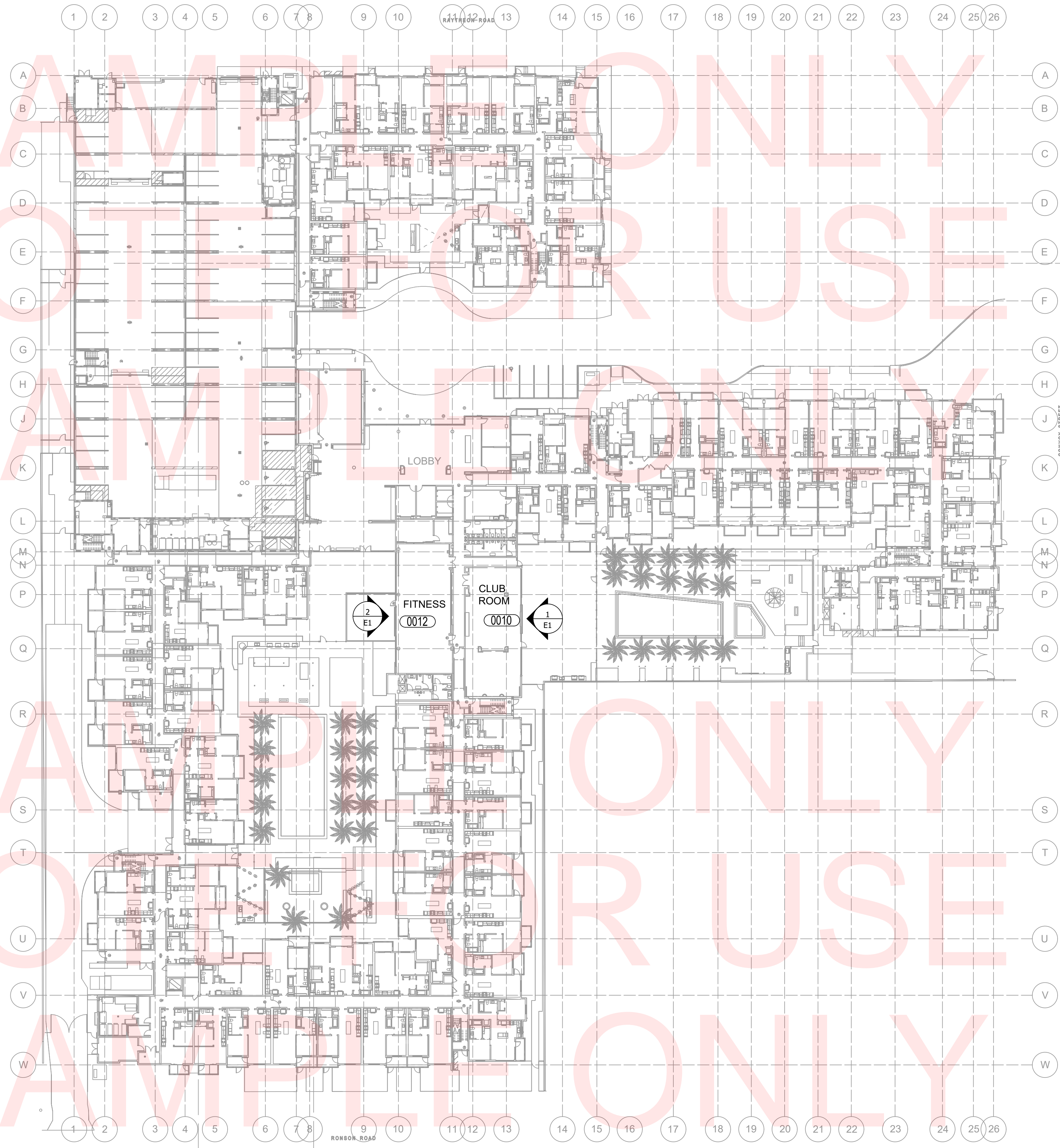

COMPANY
LOGO
HERE

COMPANY ADDRESS
CITY, STATE 12345
PHONE (123) 456-7890
www.companywebsite.com

STAMPS

PROJECT NAME
PROJECT ADDRESS
CITY, STATE 12345

REVISION:

- 1.
- 2.
- 3.
- 4.
- 5.

PROJECT NR: 12345
DATE: 00-00-2000
DRAWN BY: XX
CHECKED BY: XX
SCALE: AS NOTED
SHEET NUMBER:

P1

SAMPLE ONLY
NOT FOR USE
SAMPLE ONLY

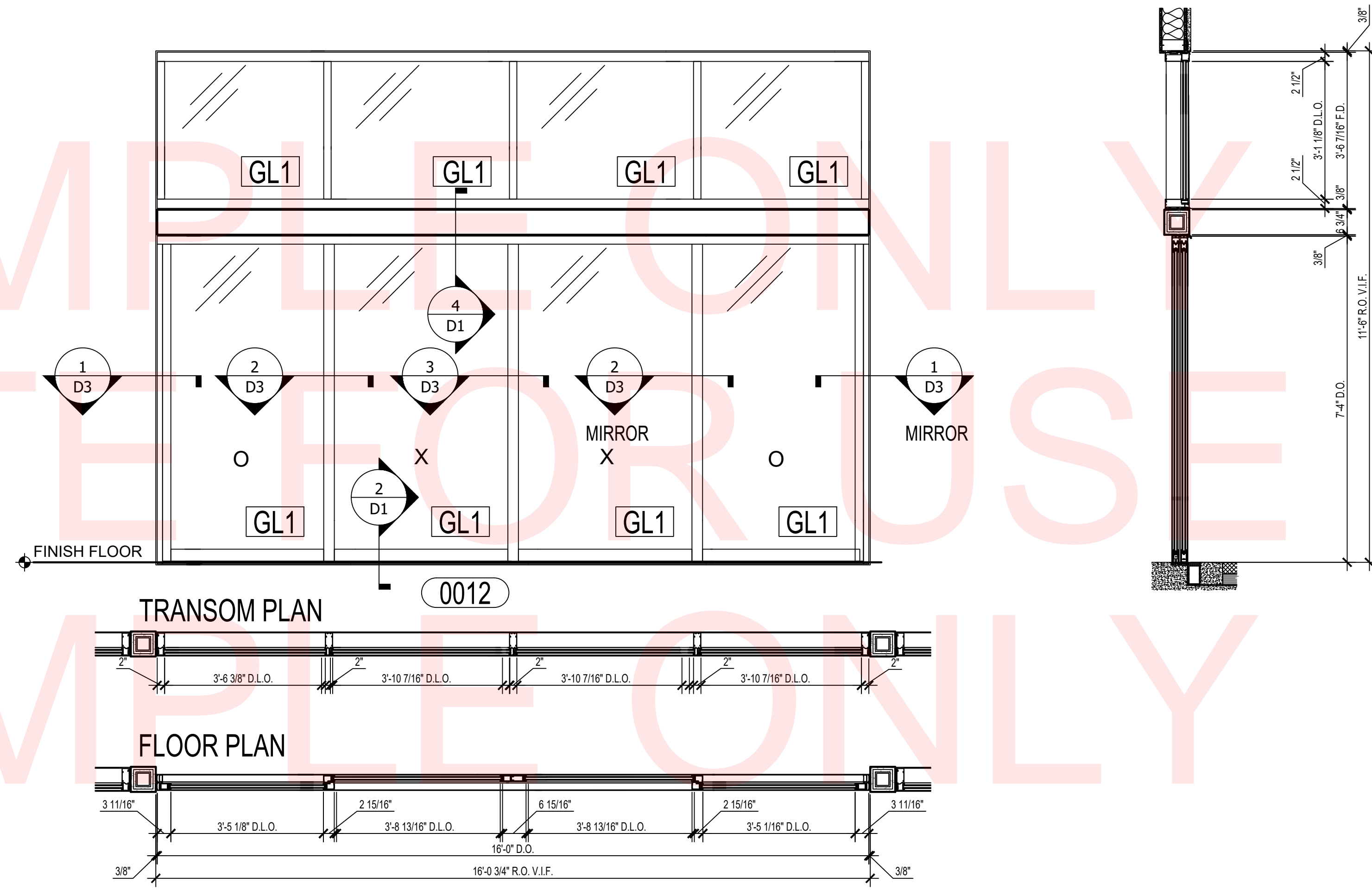

SAMPLE ONLY
NOT FOR USE
SAMPLE ONLY

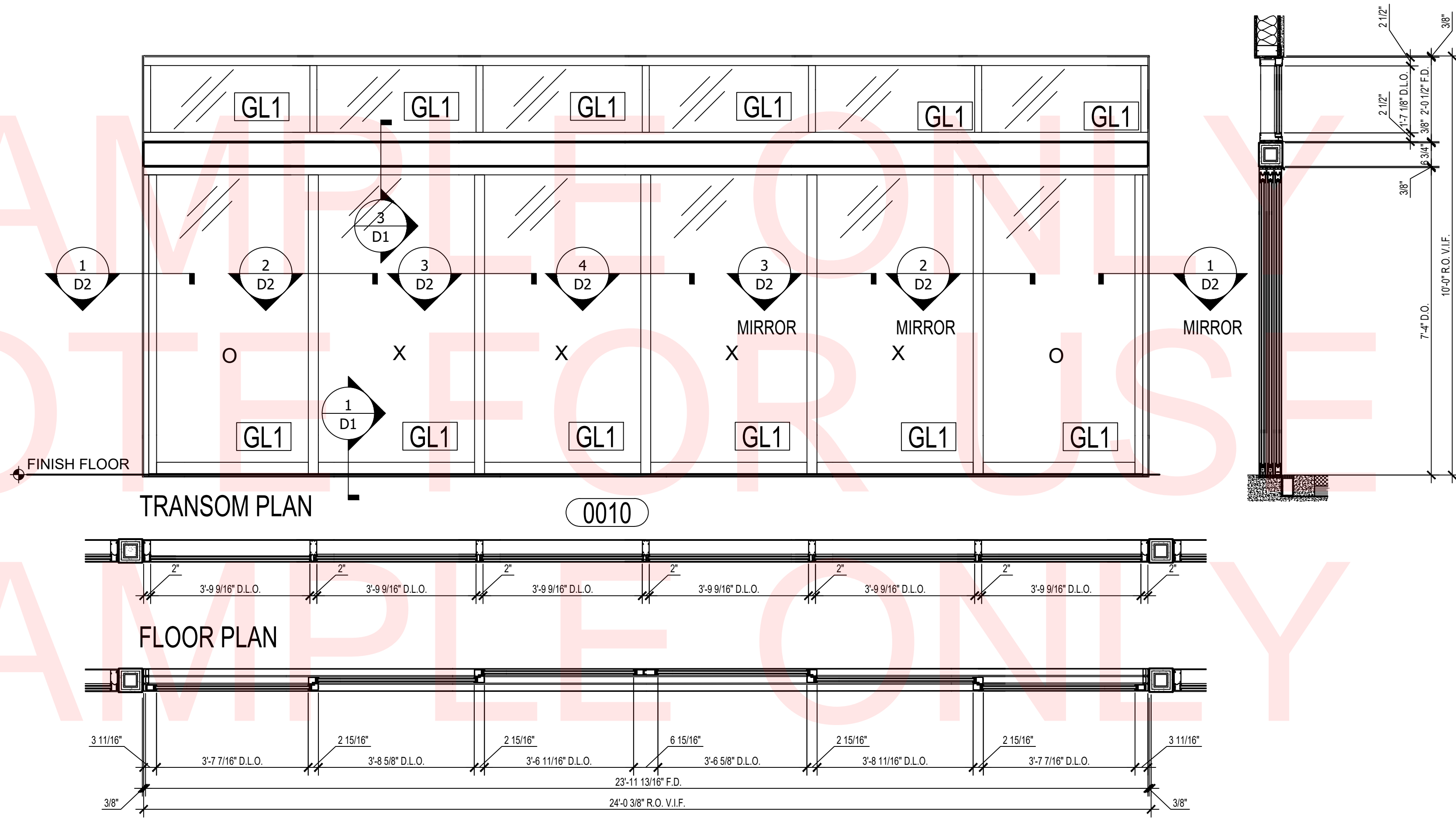

COMPANY LOGO
HERE

COMPANY ADDRESS
CITY, STATE 12345
PHONE (123) 456-7890
www.companywebsite.com

STAMPS

PROJECT NAME
PROJECT ADDRESS
CITY, STATE 12345

- REVISION:
- 1.
 - 2.
 - 3.
 - 4.
 - 5.

PROJECT NR: 12345
DATE: 00-00-2000
DRAWN BY: XX
CHECKED BY: XX
SCALE: AS NOTED
SHEET NUMBER:

E1

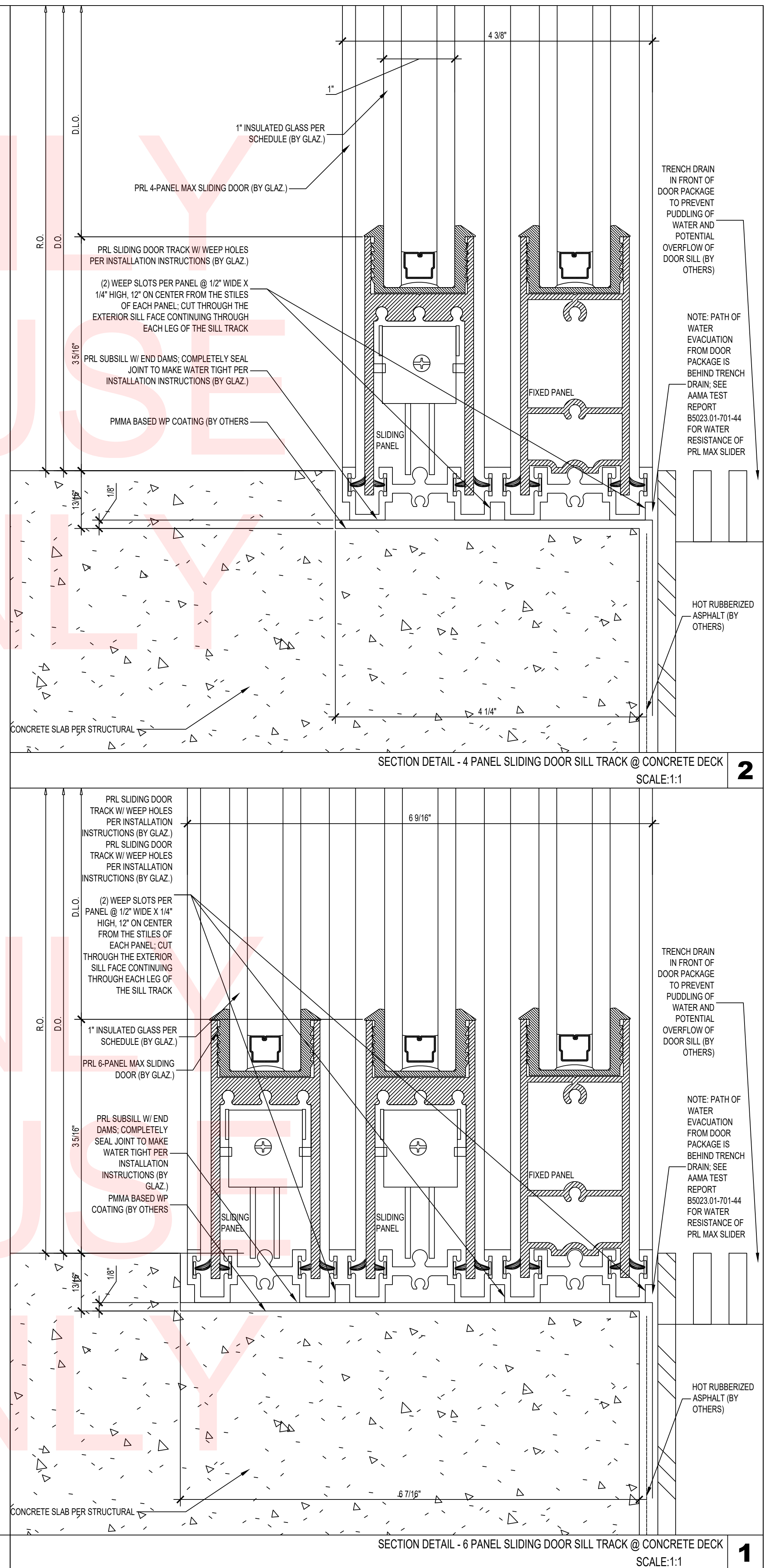
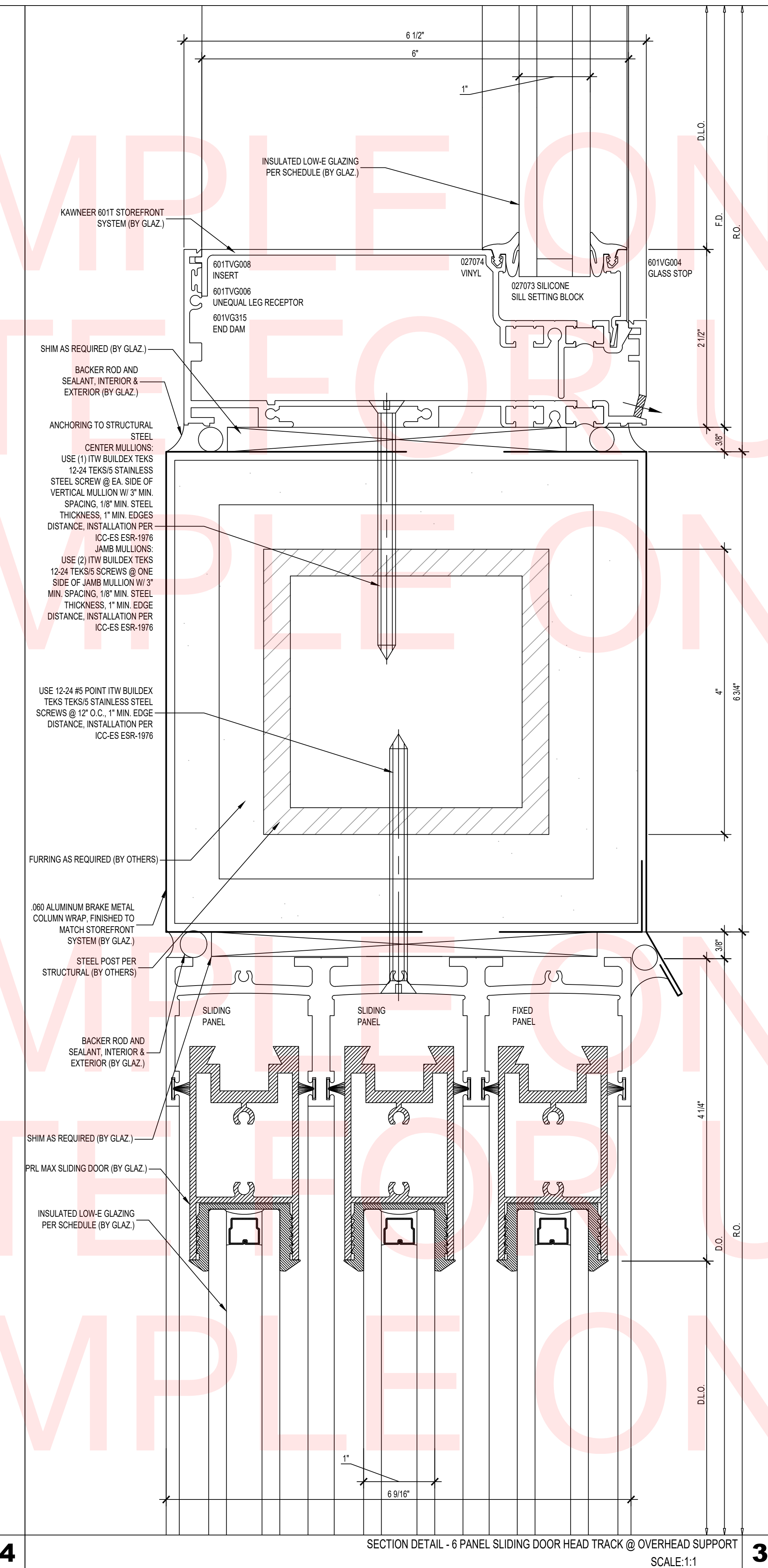
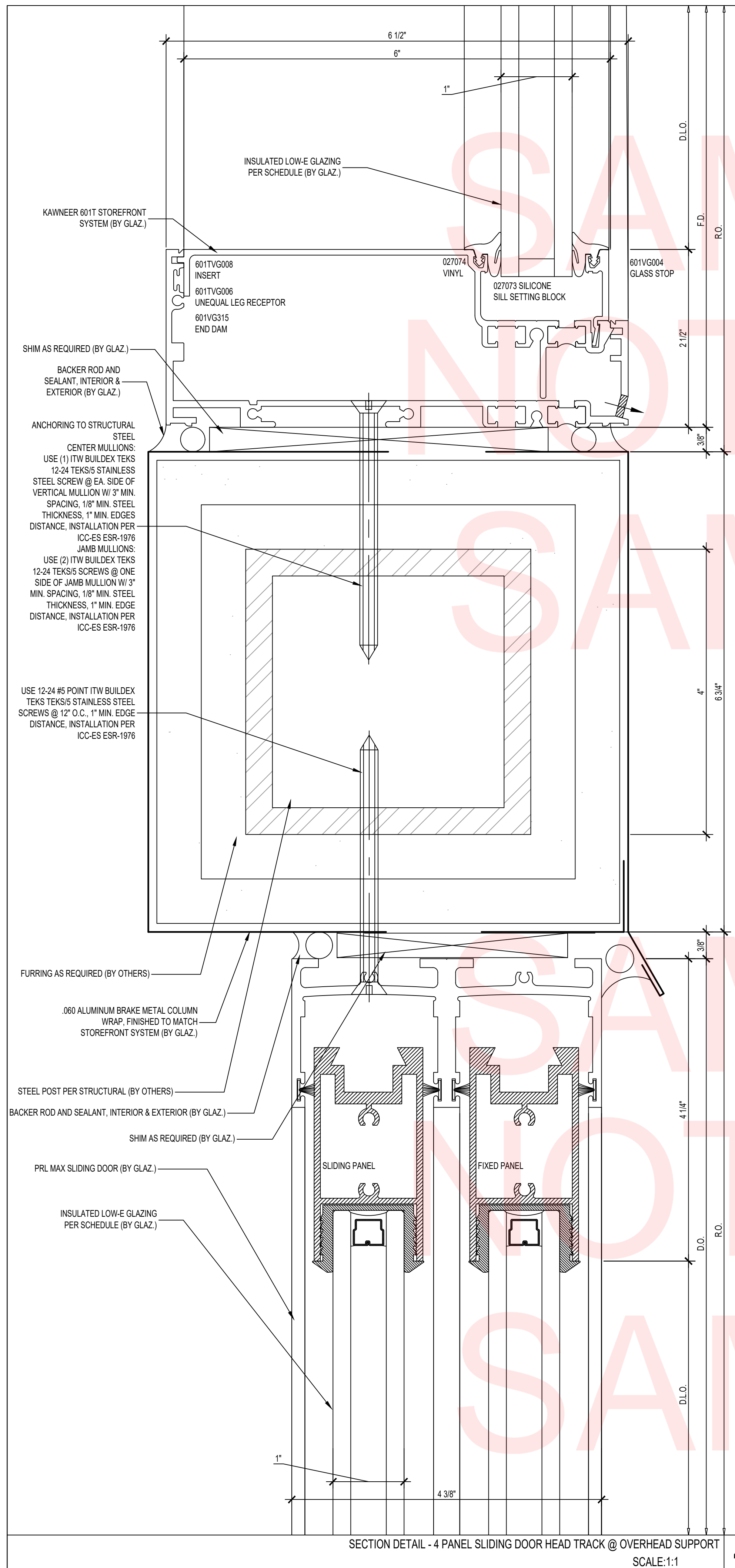

COMPANY LOGO HERE	
COMPANY ADDRESS CITY, STATE 12345 PHONE (123) 456-7890 www.companywebsite.com	
STAMPS	
PROJECT NAME PROJECT ADDRESS CITY, STATE 12345	
REVISION: 1. 2. 3. 4. 5.	
PROJECT NR: 12345	DATE: 00-00-2000
DRAWN BY: XX	CHECKED BY: XX
SCALE: AS NOTED	
SHEET NUMBER:	

D1

SAMPLE FOR ONLY
NOTE FOR USE
SAMPLE FOR ONLY

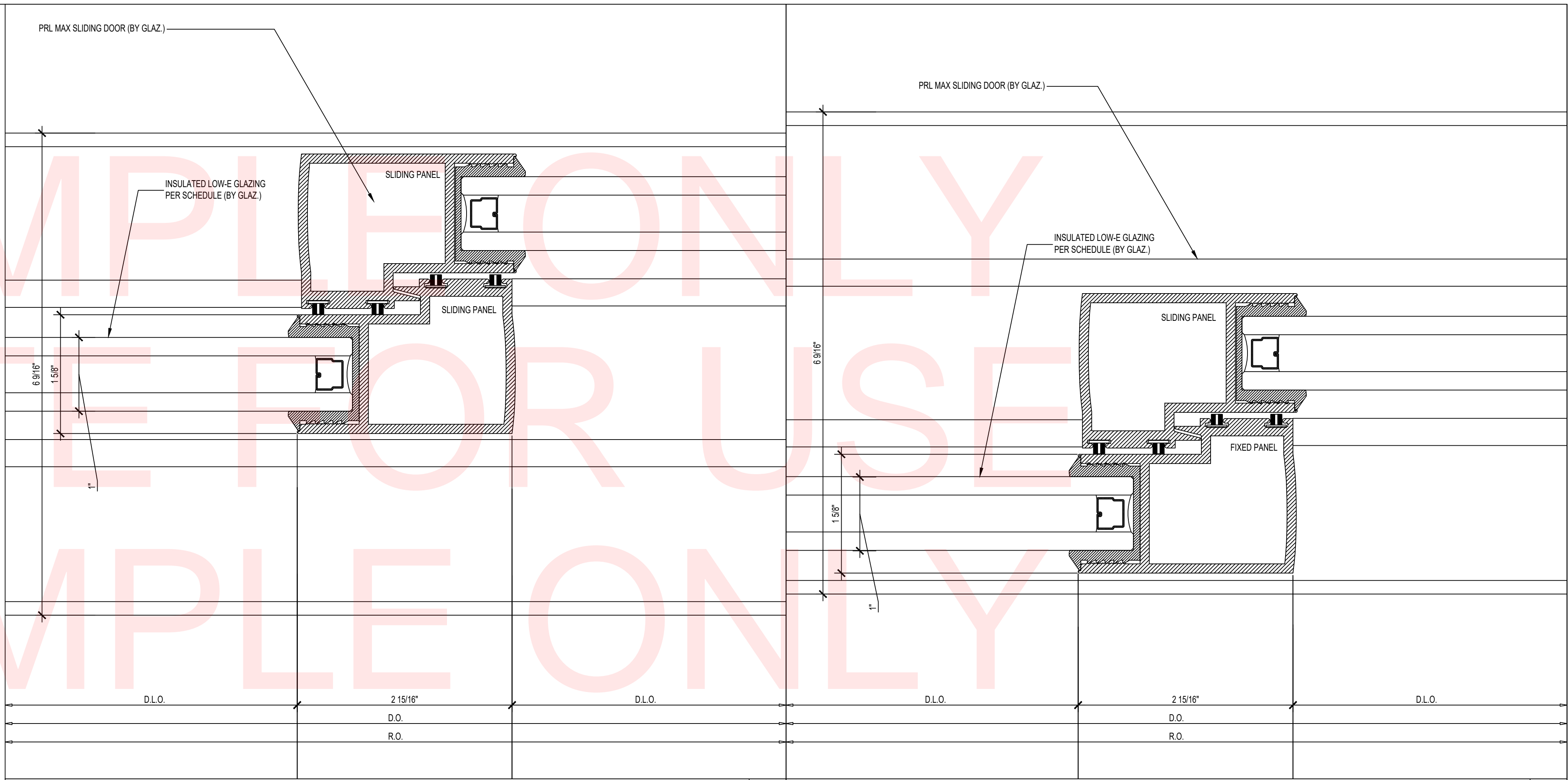

PLAN DETAIL - 6 PANEL SLIDING DOOR @ SLIDING PANEL X SLIDING PANEL SCALE:1:1 **3**

PLAN DETAIL - 6 PANEL SLIDING DOOR @ FIXED PANEL X SLIDING PANEL SCALE:1:1 **2**

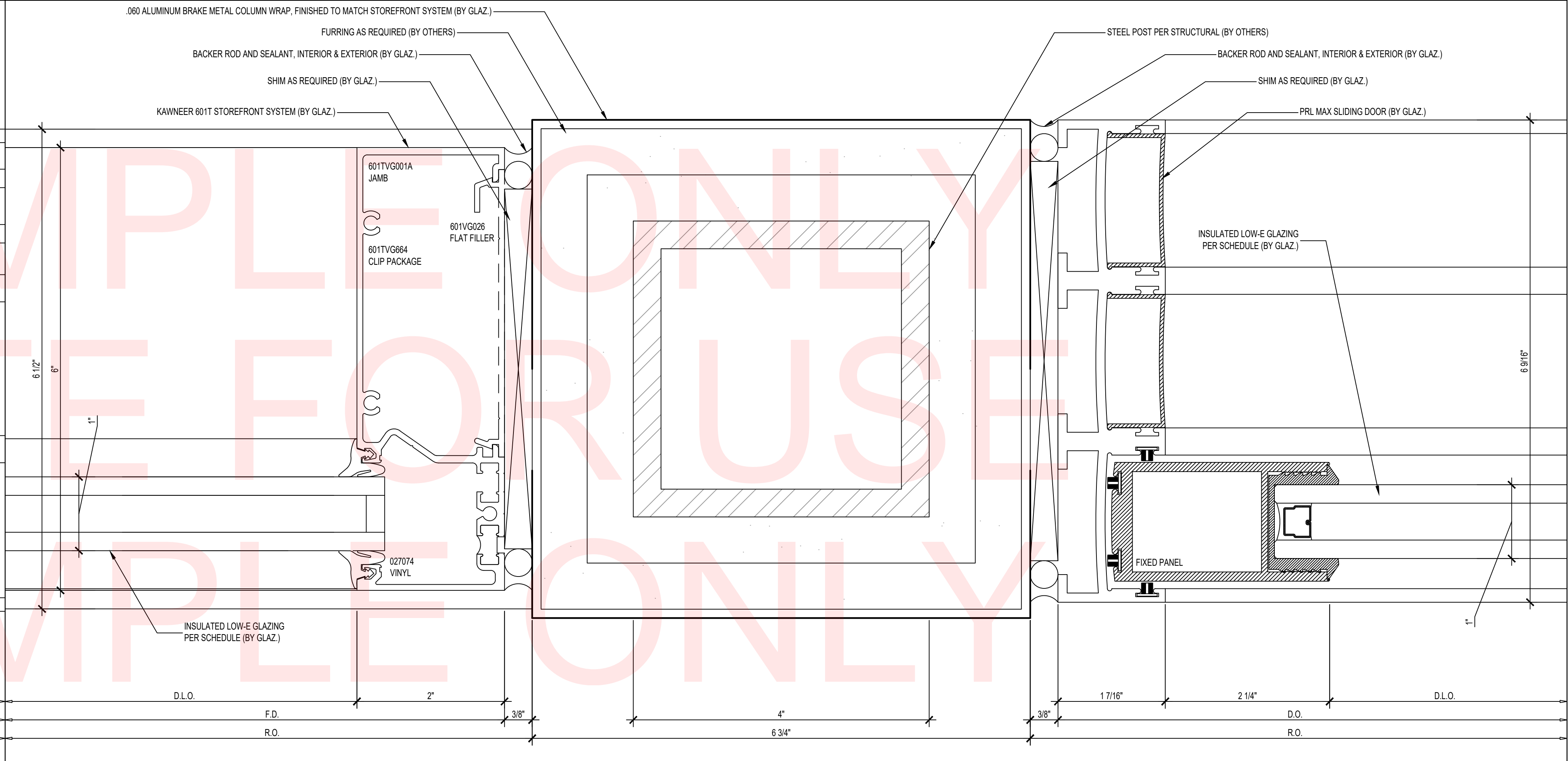

PLAN DETAIL - 6 PANEL SLIDING DOOR JAMB @ STEEL SUPPORT SCALE: **1**

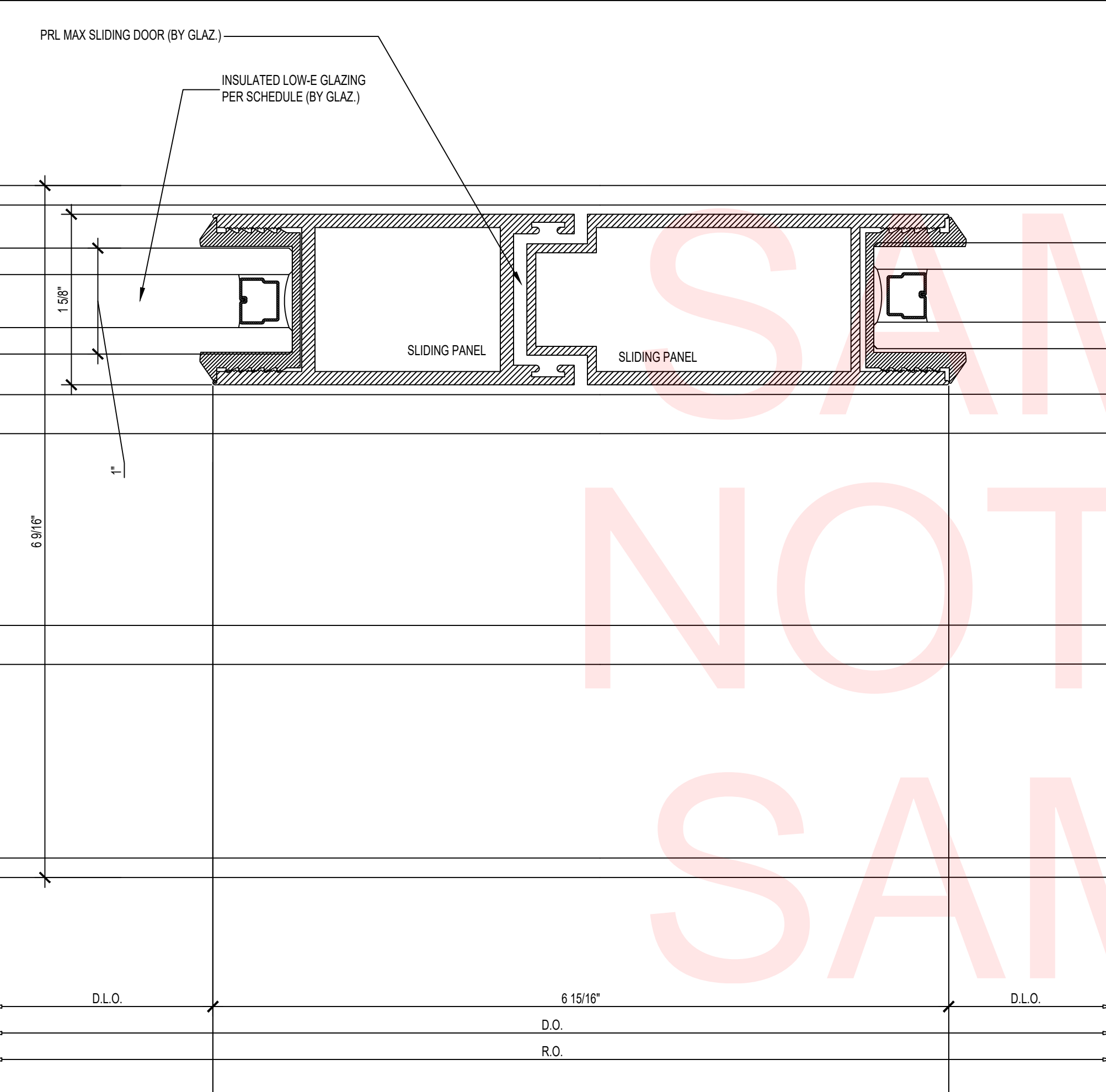

PLAN DETAIL - 6 PANEL SLIDING DOOR @ BIPART MEETING STILE SCALE:1:1 **4**

COMPANY LOGO
HERE
COMPANY ADDRESS
CITY, STATE 12345
PHONE (123) 456-7890
www.companywebsite.com

STAMPS

PROJECT NAME
PROJECT ADDRESS
CITY, STATE 12345

- REVISION:
- 1.
 - 2.
 - 3.
 - 4.
 - 5.

PROJECT NR: 12345
DATE: 00-00-2000
DRAWN BY: XX
CHECKED BY: XX
SCALE: AS NOTED
SHEET NUMBER:

D2

SAMPLE ONLY
NOTE FOR USE
SAMPLE ONLY

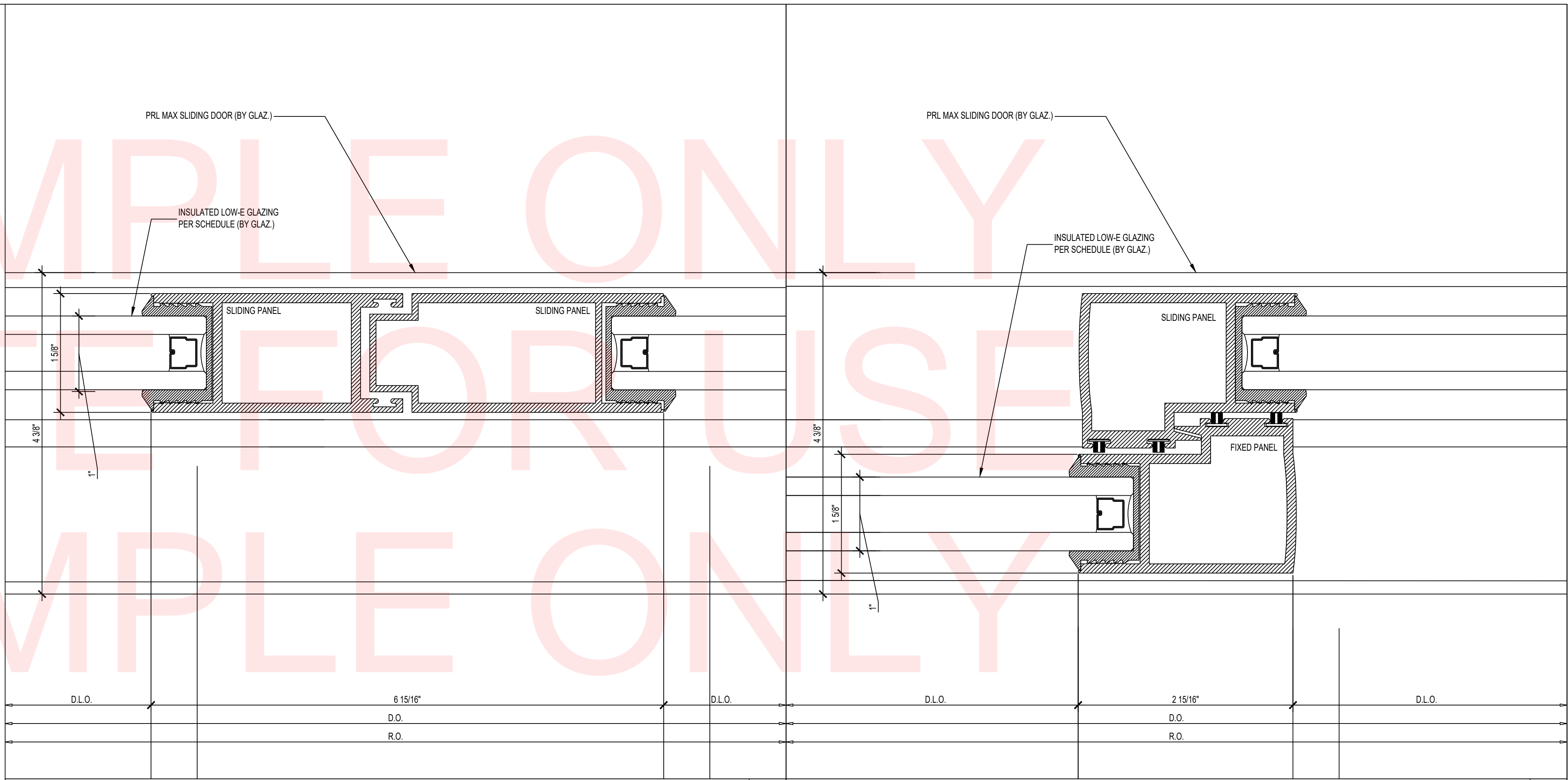

PLAN DETAIL - 4 PANEL SLIDING DOOR @ BIPART MEETING STILE
SCALE:1:1 **4**

PLAN DETAIL - 4 PANEL SLIDING DOOR @ FIXED PANEL X SLIDING PANEL
SCALE:1:1 **2**

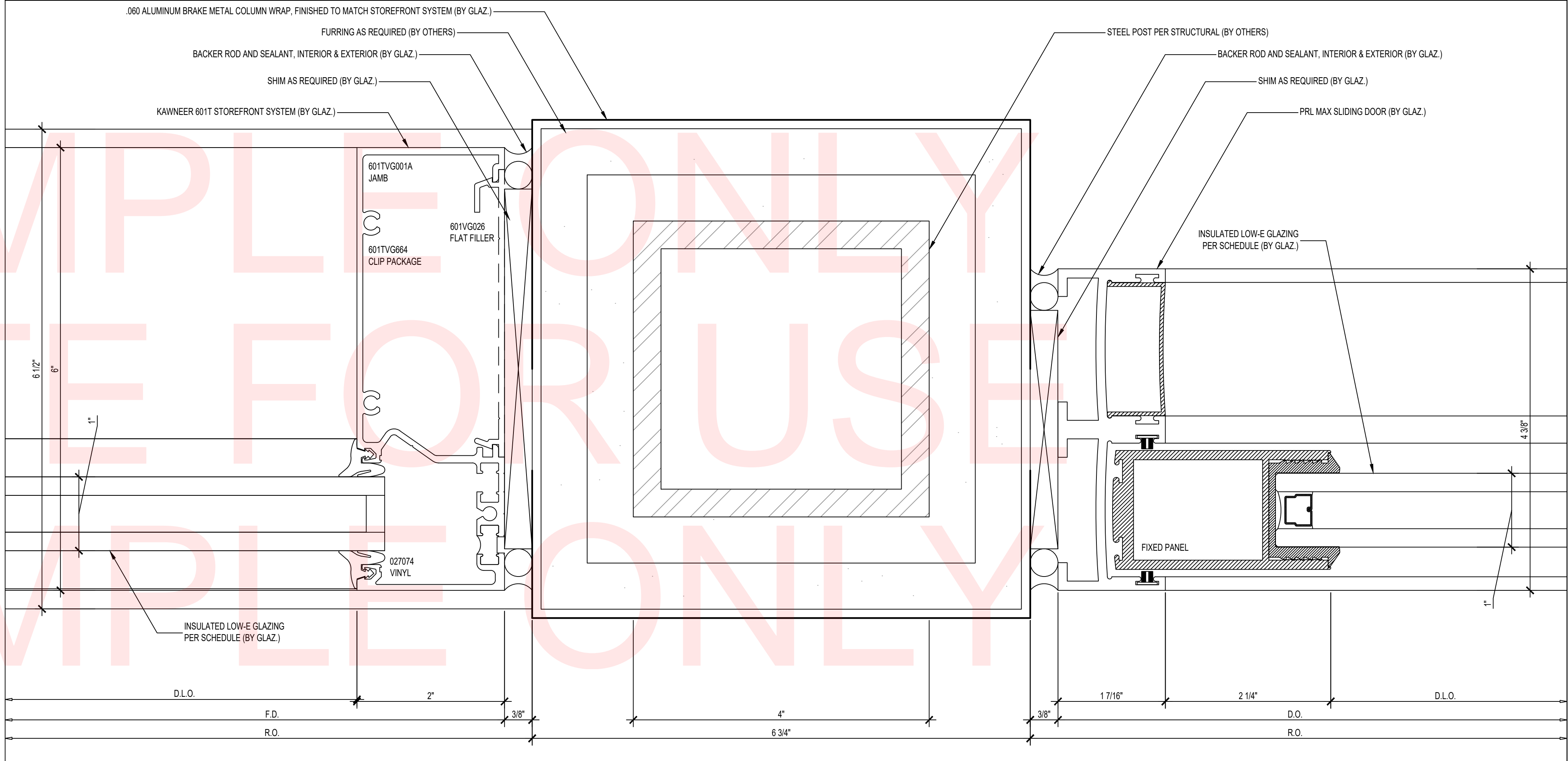

PLAN DETAIL - 4 PANEL SLIDING DOOR JAMB @ STEEL SUPPORT
SCALE: **1**

COMPANY LOGO
HERE
COMPANY ADDRESS
CITY, STATE 12345
PHONE (123) 456-7890
www.companywebsite.com

STAMPS

PROJECT NAME
PROJECT ADDRESS
CITY, STATE 12345

- REVISION:
- 1.
 - 2.
 - 3.
 - 4.
 - 5.

PROJECT NR: 12345
DATE: 00-00-2000
DRAWN BY: XX
CHECKED BY: XX
SCALE: AS NOTED
SHEET NUMBER:

D3