

# TRIPLE R STRATEGY



# Read, Relevance, Represent

Your GenAI output can be impressively fluent yet deeply flawed. Using these steps, ask yourself questions to assess your AI output before relying on it.

## READ

Ask: What exactly am I looking for?

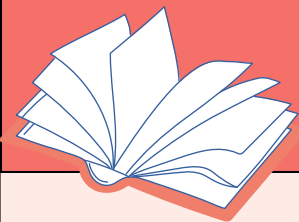

- Carefully read – don't just skim, interrogate it line by line.
- Look out for tone and style, claims and evidence
- Phrases like "experts agree that..." or specific numbers and vague terms can be traps

### Assess

NO YES

Does each sentence make sense?	<input type="checkbox"/>	<input type="checkbox"/>
Are the claims verifiable or traceable?	<input type="checkbox"/>	<input type="checkbox"/>
Is the tone appropriate?	<input type="checkbox"/>	<input type="checkbox"/>

## RELEVANCE

Ask: Does this serve the actual purpose of my task?

- Compare the output to your prompt or task description. AI can write well but still wander off-topic
- Look out for generic answers that may not link to your instructions or specifics

### Assess

NO YES

Does the content directly answer the question or the prompt's needs?	<input type="checkbox"/>	<input type="checkbox"/>
Is the context right?	<input type="checkbox"/>	<input type="checkbox"/>
Have any key aspects of the question been ignored or glossed over?	<input type="checkbox"/>	<input type="checkbox"/>

## REPRESENT

Ask: Does this output represent me?



- The content must reflect your understanding, voice and values
- Remove foreign ideas and build on ideas you like
- Reflect on academic honesty, integrity, and be accountable

### Assess

NO YES

Would I say it this way?	<input type="checkbox"/>	<input type="checkbox"/>
Can I be accountable for this?	<input type="checkbox"/>	<input type="checkbox"/>
Does it align with what I know or believe about the subject/topic?	<input type="checkbox"/>	<input type="checkbox"/>