

# Contento

by  
Randi Botnen

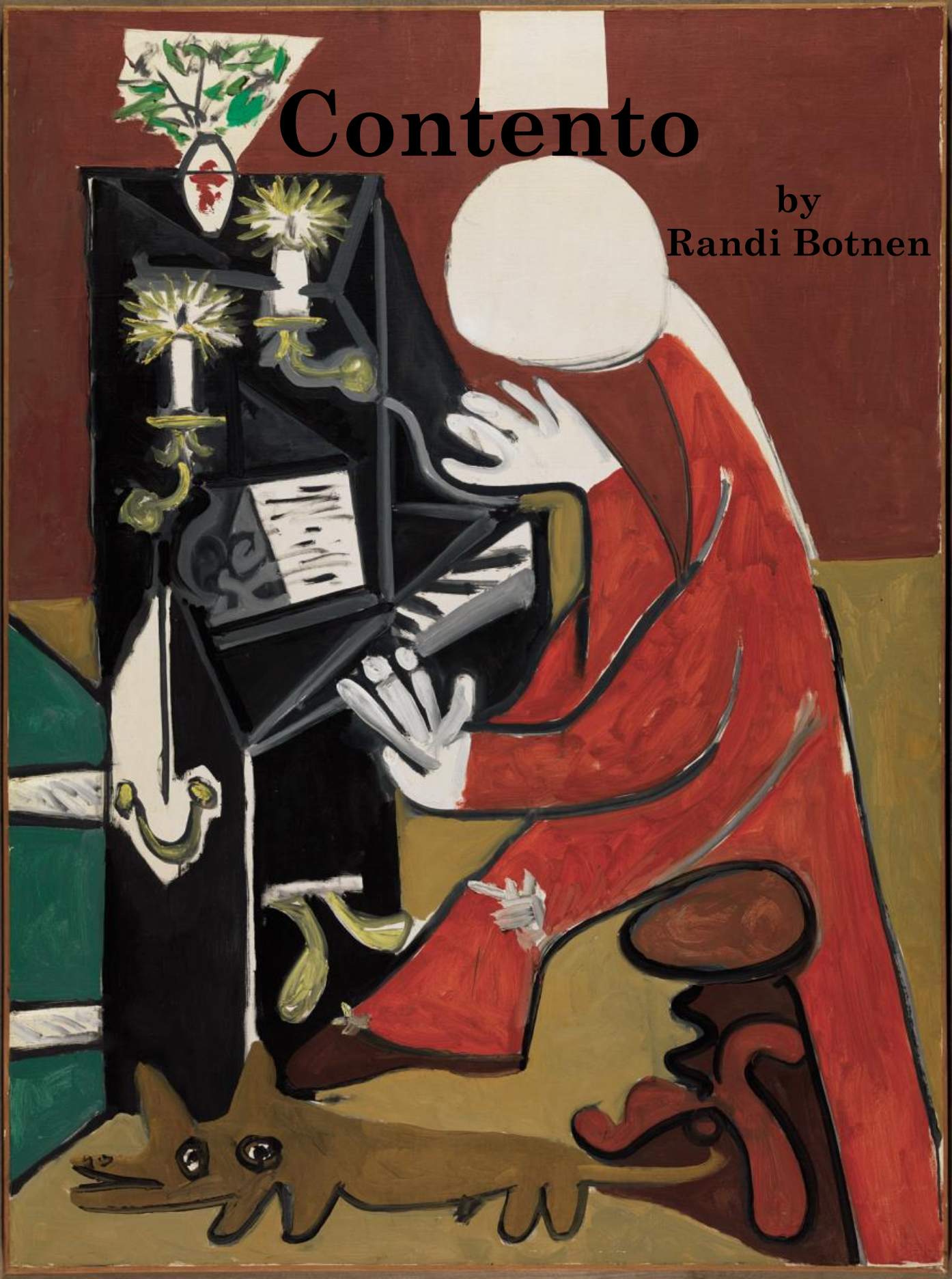

# Contento

Randi Botnen

**Allegretto**

27

32

38

44

50

56

61

67

72

77

83

89

95

101

107

112

117

123

130

*p*

*p*

8va

137

*pp*

8va

*pp*

(8)

144

8va

*mp*

*mp*

151

*mf*

*pp*

*mf*

158

*mp*

*mf*

*mp*

*mf*

165

*f*

*mf*

172

177

182

187

192

198

203

209

213
