



DOKONA PAPUA CONSTRUCTION LIMITED

Company Profile





► Port Moresby

🏠 P.O Box 942
Waterfront, NCD

✉ info@dokonapapua.com

☎ (675) 342 1047

► Kilometre 23

🏠 P.O Box 890
Sare Kona, Kiunga, Western Province

✉ info@dokonapapua.com

☎ (675) 342 1047

► Madang

🏠 P.O. Box 890
Torokina Estate, Madang

✉ info@dokonapapua.com

☎ (675) 342 1047

🌐 www.dokonapapua.com

Visit our website above for more information regarding our services and operations.

DOKONA PAPUA

Dokona Papua Construction Limited comprises of different business activities that it offers to its client. It involves in Engineering and Construction of Buildings, Roads and Bridges, and Trucking, The company is capable and effective in all business operations that it offers to its clients. We provide Client Base Performance and Value for Money projects.

EXECUTIVE SUMMARY

Dokona Papua Construction Limited comprises of different business activities that it offers to its client. It involves in Engineering and Construction of Buildings, Roads and Bridges, Tailoring, Hire Cars and Trucking.

The company is capable and effective in all business operations that it offers to its clients.. We provide Client Base Performance and Value for Money projects. The company also create employment opportunities to the local elites to at least benefit from the services it deliver to its clients.

Dokona Papua Construction Limited also focuses in key areas like solving of Social Health Issues, Law and Order and Environmental Issues. The company acts has a key implementing agency to its clients with proper project management team put in place to deliver goods and services in a timely manner and cost efficient strategy.

The company also strategizes its goals and visions to generate favorable income that keeps the company on track in any operations. It maximizes its revenue targets to create profitable benefits for the directors and shareholders. The company's aim is to deliver Value for Money projects and services to any government organizations and stake holders with the districts, province and abroad.

1.0 BACKGROUND

Dokona Papua Construction Limited is a 100% nationally owned company registered under the Investment Promotion Authority (IPA- Company Number 1-121730) under the Company Act 1997. The company is established to venture in any business activities in Papua New Guinea. The Company Originates from Section 104, Allotment 49, Bittern Place, GORDONS, National Capital District, Papua New Guinea.Z

The main objective of the company is to venture companies and the National Departments, Provincial Government with the District and abroad to generate revenue for the company and also create employment opportunities.

The Company's long term goal is to achieve better performances through its business activities and investment to keep it viable for long run after ceasing of any contracts. The company will also venture into partnership with reputable and successful firms that are experts in their field of operations to boost the company's performances. According to the contracts, the company will maintain its reputable relationship and deliver contracts successfully and effectively.

2.0 VISION

“To ascertain an economically viable business that will generate favorable revenue which then be utilized to boost the business performances.”

3.0 OBJECTIVES

The company's objective is to provide Client Base Performance and Value for Money projects for its clients. It also aims at providing services that are genuine and applicable to its clients with no hesitation knowing that its revenues are profitable. It also aims at creating employment opportunities for the locals within the project vicinity areas.

The company also takes its stands in liaising and providing services like; solving law and order issues, helping women and youths through sports and other activities and funding churches.

Dokona Papua Construction Limited is proposed to generate revenues by transforming the company into successful local business entity through;

- Providing skilled labor specialized in their specific fields to produce beneficial outcome.
- Delegating assigned duties to respective persons to make sure duties are manageable and completed in timely basis.
- Training of staffs to enable them to proceed in their careers.
- Accessing standards that comply with applicable laws, regulation and practices.
- Maintaining a safe and healthy environment in the workplace and,
- Participating meaningfully Stake holders and government agencies in any contracts awarded.

4.0 BOARD OF DIRECTORS

The company consist of Two (2) Director currently (**Refer to the Company Extract Attached for the Directors names**).

5.0 MANAGEMENT & STRUCTURE

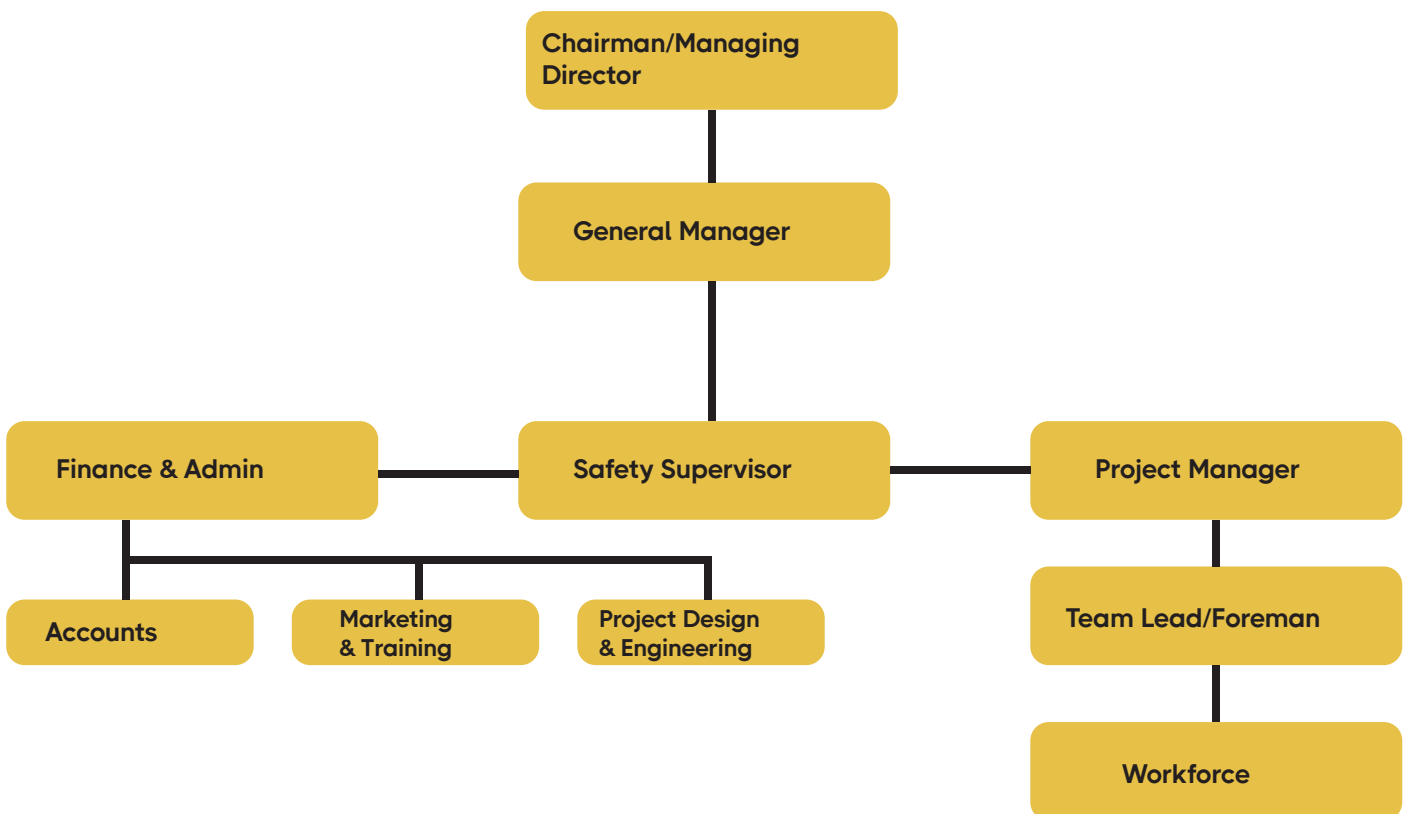

No	Position	Name	Qualification	Experience
1	Chairman/ Managing Director	Saimon Huriawi KIWALI		
2	General Manager	Donnie BADUI	Associate Degree in Business & Accounting. Institute of Business Studies	

5.1 WORKFORCE

The company has competent and specialized workforce currently engaged. The company consist of ten (10) skilled labors and thirty (30) unskilled labors (growing) who are on standby if any projects commenced.

6.0 COMPLIANCE

Dokona Papua Construction Limited is committed with all of its operations, employees, clients and agents with the compliance of government. The company shall be guided by the government with compliances to its policies and guidelines as follows;

- Occupational Health and Safety
- Environment Policy
- Labor Policy
- Human Resource Policy and Procedures

7.0 COMPANY DETAILS

7.1 Registered Name & Office Contacts

- Name: Dokona Papua Construction Limited
- Trading as: Dokona Papua Construction Limited
- Contacts: (675) 342 1047
- Registered Address: P.O. Box 942, Waterfront, NCD
- Type of Business: Private company limited by shares
- Subsidiaries/Assosications: NIL

7.2 NATURE OF BUSINESS ACTIVITIES

The company has various business activities that it intends to offer in the near future. Currently, the company has now focused in building and construction of school dormitories, classrooms and teacher's houses by the government. The company is now basically focus on building and construction of various building constructions, detail architectural designing, project managements, electrical and facilities drawing, providing materials, minor civil works, labor and logistics.

Dokona Papua Construction Limited will also venture into other business activities once profitable in its operations such as;

- Civil Works
- Trucking Services
- Security Services
- Agriculture and Livestock
- Real Estate Business
- Suppliers
- Catering Services
- Tailoring

8.0 COMPLIANCE

Dokona Papua Construction Limited is committed with all of its operations, employees, clients and agents with the compliance of government. The company shall be guided by the government with compliances to its policies and guidelines as follows;

- Occupational Health and Safety
- Environment Policy
- Labor Policy
- Human Resource Policy and Procedures

8.1 BANKING DETAILS

Name of the Bank – **Bank South Pacific, SME Waterfront**
Account Number: **7017758694**
Account Type: **SME**
Address: **P.O. Box, 78 Port Moresby**

8.2 IPA AFFILIATION & REGISTRATION

Date of Incorporation: **13th June 2023**
Registration Number: **1-88812**
Startup Year: **2016**

9.0 STATUTORY COMPLIANCE

CERTIFICATE NUMBER: **152246487**
TAXPAYER ID: **501302957**

VALID DATE OF EFFECT: **March 25, 2024**
TO: **September 25, 2024**

10.0 SUMMARY

Dokonona Papua Construction Limited goal is to grow from strength to strength and to be vibrant and viable company to generate wealth for its directors and shareholders. The company aims at delivering and providing services on client base performance and value for money. The company being newly established, it is mindful of its operations and the performances that it delivers to the clients in respect to its preferences, the government, and other stake holders within the district, province and abroad.

11.0 ATTACHMENTS

Attachment 1: Certificate of Incorporation

Attachement 2: Certificate of Compliance

Attachement 3: Tax Identification Number (TIN) Certificate

Attachement 4-5: Insurance Certificate

12.0 KEY PERSONEL OF DOKONA PAPUA CONSTRUCTION LTD

1. Saimon Kiwali
2. George Russell
3. David Mara

ASSOCIATED COMPANIES

1. PAROHU EPC ENGINEERS
2. EX WORKS CONSTRUCTION
3. DAN-G CONSTRUCTION
4. STRICKLAND REAL ESTATE-Maintenance

13.0 COMPANY ASSETS

Find below a list of company assets:

Plant/ Equipment	Make	Condition	Location	Owner	Rego
Land Cruiser-Trooper	Toyota	Very Good Condition	Port Moresby	Dokona Papua Construction	BFO 970
Mark 2	Toyota	Very Good Condition	Port Moresby	Dokona Papua Construction	BFK 878
Truck	Kia	Very Good Condition	Port Moresby	Dokona Papua Construction	BEG 199
Hilux-5th Element	Toyota	Very Good Condition	Madang	Dokona Papua Construction	BEG 293
Truck	Isuzu	Very Good Condition	Madang	Dokona Papua Construction	KAH 453
Land Cruiser-Trooper	Toyota	Very Good Condition	Kiunga	Dokona Papua Construction	BEH 180
Truck	Toyota	Very Good Condition	Kiunga	Dokona Papua Construction	TAB 145

14.0 WORK CARRIED OUT BY DOKONA PAPUA CONSTRUCTION LIMITED

1. TAILORING

Uniform Designed, produced and supplied to Madang Provincial Government.



2. MEDICAL EQUIPMENT SUPPLY & INSTALLATION

Our team delivery of medical equipment's and Kiunga Hospital.



3. INSTALLATION OF SOLAR LIGHTS - DARU TOWN



4. TEAPOPO HEALTH CLINIC PROJECT - SOUTH FLY DISTRICT, WESTERN PROVINCE



TAXPAYER IDENTIFICATION (TIN)



PNG INTERNAL REVENUE COMMISSION

TAXPAYER REGISTRATION CERTIFICATE

Taxpayer Identification Number: 501302957

Name of Business/Individual: DOKONA PAPUA CONSTRUCTION LIMITED

Registered Address: P O Box 5393
Waigani Vision City 131, National Capital District
Papua New Guinea

Nature of Business / Individual Situation: Construction of buildings

Issuing Authority: IRC HEAD OFFICE

Date of issuance: March 21, 2019

This certificate represents the sole and only registration as a taxpayer and supersedes all prior registration documentation.

The taxpayer is responsible for notifying the Internal Revenue Commission of any changes to the above information.



SEAL OF ISSUING AUTHORITY



CERTIFICATE OF COMPLIANCE

INCOME REPORTING SYSTEM

ation Number: **501302957**

Certificate No: **152246487**

DOKONA PAPUA CONSTRUCTION LIMITED

Trading as: DOKONA PAPUA CONSTRUCTION LIMITED

P.O. Box 5393

Waigani Vision City 1131, National Capital District

Papua New Guinea

VALID DATE OF EFFECT March 25, 2024 TO September 25, 2024

suant to Section 354T of the Income Tax Act, a person who produces a forged or altered Certificate to a Paying Authority or falsely pretends to be the person or representative of the company named in the Certificate is guilty of an offence

PENALTY: A FINE NOT LESS THAN K1,000.00 AND NOT EXCEEDING K50,000,00 OR IMPRISONMENT FOR 12 MONTHS OR BOTH.



SEAL/SIGNATURE OF ISSUING AUTHORITY

CERTIFICATE OF COMPLIANCE

: This Certificate serves no other purpose other than to authorize a NIL deduction for Business Payment Tax (BPT). It has no effect on other

NITA CERTIFICATE



National Teachers Insurance Limited

Group Company of Life Insurance Corporation (PNG) Limited

Date: 28th February, 2024

Our Ref: STD/COC – Dokona Papua Construction Ltd /se:rn

TO WHOM IT MAY CONCERN

CERTIFICATE OF CURRENCY

This letter is to certify that our Insured's policy is current as detailed below.

INSURED	DOKONA PAPUA CONSTRUCTION LIMITED
BUSINESS	<i>Principally, Building & Construction and any other activities incidental thereto.</i>
TYPE OF POLICY	<i>Workers Compensation</i>
POLICY NUMBER	WC 202400226 - New
PERIOD OF COVER	From: 28/02/2024 To: 28/02/2025 (4:00pm) – 12 Months
LIMIT OF LIABILITY	<i>K500,000.00 Common Law Limit</i>
INTEREST INSURED	<i>Employers' liability cover against bodily injury to all employees of the insured as declared whilst engaged in the business of the insured as a result of an accident happening during the period of insurance in accordance with PNG Workers Compensation Act Benefits as amended.</i>
COVER	<i>As per standard NTIL Workers Compensation Policy Wording.</i>
SITUATION	<i>Anywhere in Papua New Guinea</i>
CONDITION	<i>(i) This Certificate of Currency issued shall be subject to the payment of all annual premiums due to NTIL within the thirty (30) days credit terms allowed under the policy;</i> <i>(ii) Any failure by the Insured to comply with this premium payment condition shall render this policy null and void ab-initio from inception of cover without notice;</i> <i>(iii) Subject to no known or unreported claims as at 28/02/2024.</i>
INTERESTED PARTY	Not Applicable

For and on behalf of
NATIONAL TEACHERS INSURANCE LTD



NITA CERTIFICATE



National Teachers Insurance Limited

(Group Company of Life Insurance Corporation (PNG) Limited)

Date: 28th February, 2024

Our Ref: STD/COC – Dokona Papua Construction Ltd /se:rn

TO WHOM IT MAY CONCERN

CERTIFICATE OF CURRENCY

This letter is to certify that our Insured's policy is current as detailed below.

INSURED	DOKONA PAPUA CONSTRUCTION LIMITED
BUSINESS	<i>Principally, Building & Construction and any other activities incidental thereto.</i>
TYPE OF POLICY	<i>Public Liability</i>
POLICY NUMBER	<i>PL 202400225 - New</i>
PERIOD OF COVER	<i>From: 28/02/2024 To: 28/02/2025 (4:00pm) – 12 Months</i>
LIMIT OF LIABILITY	<i>K500,000.00 any one occurrence or accident</i>
INTEREST INSURED	<i>Insured's legal liability against injury to the public and property damage arising from the business of the insured and occurring during the period of insurance for which they are legally liable to pay compensation.</i>
COVER	<i>As per standard NTIL Public Liability Policy Wording.</i>
CONDITION	<i>(i) This Certificate of Currency issued shall be subject to the payment of all annual premiums due to NTIL within the thirty (30) days credit terms allowed under the policy;</i> <i>(ii) Any failure by the Insured to comply with this premium payment condition shall render this policy null and void ab-initio from inception of cover without notice;</i> <i>(iii) Subject to no known or unreported claims as at 28/02/2024.</i>
INTERESTED PARTY	<i>Not Applicable</i>

For and on behalf of
NATIONAL TEACHERS INSURANCE LTD



INSURANCE RUMANA
SECTION 35, LOT 48
FRANGIPANI STREET, HOHOLA, NCD (OFF WAIGANI DRIVE)
PO BOX 5684, BOROKO, 111, NCD
PAPUA NEW GUINEA

TELEPHONE NO: 323 2900 / 323 4025 / 323 4151
FACSIMILE: 323 1307 / 311 3271
E-MAIL ADDRESS: information@ntilic.com.pg OR
enquiries@ntilic.com.pg
WEBSITE: www.ntilic.com.pg